

JOHN BIRD

BASIC ENGINEERING MATHEMATICS

FIFTH EDITION



Basic Engineering Mathematics

In memory of Elizabeth

Basic Engineering Mathematics

Fifth edition

John Bird, BSc(Hons), CMath, CEng, CSci, FIMA, FIET, MIEE, FIIE, FCollT



AMSTERDAM • BOSTON • HEIDELBERG • LONDON • NEW YORK • OXFORD
PARIS • SAN DIEGO • SAN FRANCISCO • SINGAPORE • SYDNEY • TOKYO

Newnes is an imprint of Elsevier



Newnes is an imprint of Elsevier
The Boulevard, Langford Lane, Kidlington, Oxford OX5 1GB, UK
30 Corporate Drive, Suite 400, Burlington, MA 01803, USA

First edition 1999
Second edition 2000
Third edition 2002
Fourth edition 2005
Fifth edition 2010

Copyright © 2010, John Bird, Published by Elsevier Ltd. All rights reserved.

The right of John Bird to be identified as the author of this work has been asserted in accordance with the Copyright, Designs and Patents Act 1988.

No part of this publication may be reproduced, stored in a retrieval system or transmitted in any form or by any means electronic, mechanical, photocopying, recording or otherwise without the prior written permission of the publisher.

Permissions may be sought directly from Elsevier's Science & Technology Rights Department in Oxford, UK: phone (+44) (0) 1865 843830; fax (+44) (0) 1865 853333; email: permissions@elsevier.com. Alternatively you can submit your request online by visiting the Elsevier web site at <http://elsevier.com/locate/permissions>, and selecting *Obtaining permission to use Elsevier material*.

Notice

No responsibility is assumed by the publisher for any injury and/or damage to persons or property as a matter of products liability, negligence or otherwise, or from any use or operation of any methods, products, instructions or ideas contained in the material herein. Because of rapid advances in the medical sciences, in particular, independent verification of diagnoses and drug dosages should be made.

British Library Cataloguing-in-Publication Data

A catalogue record for this book is available from the British Library.

Library of Congress Cataloging-in-Publication Data

A catalogue record for this book is available from the Library of Congress.

ISBN-13: 978-1-85-617697-2

For information on all Newnes publications
visit our Web site at www.elsevierdirect.com

Typeset by: diacriTech, India

Printed and bound in China
10 11 12 13 14 10 9 8 7 6 5 4 3 2 1

Working together to grow
libraries in developing countries

www.elsevier.com | www.bookaid.org | www.sabre.org

ELSEVIER

BOOK AID
International

Sabre Foundation

Contents

Preface	ix	6.3 Direct proportion	42
Acknowledgements	x	6.4 Inverse proportion	45
Instructor's Manual	xi	7 Powers, roots and laws of indices	47
1 Basic arithmetic	1	7.1 Introduction	47
1.1 Introduction	1	7.2 Powers and roots	47
1.2 Revision of addition and subtraction	1	7.3 Laws of indices	48
1.3 Revision of multiplication and division	3	8 Units, prefixes and engineering notation	53
1.4 Highest common factors and lowest common multiples	5	8.1 Introduction	53
1.5 Order of precedence and brackets	6	8.2 SI units	53
2 Fractions	9	8.3 Common prefixes	53
2.1 Introduction	9	8.4 Standard form	56
2.2 Adding and subtracting fractions	10	8.5 Engineering notation	57
2.3 Multiplication and division of fractions	12	Revision Test 3	60
2.4 Order of precedence with fractions	13	9 Basic algebra	61
Revision Test 1	15	9.1 Introduction	61
3 Decimals	16	9.2 Basic operations	61
3.1 Introduction	16	9.3 Laws of indices	64
3.2 Converting decimals to fractions and vice-versa	16	10 Further algebra	68
3.3 Significant figures and decimal places	17	10.1 Introduction	68
3.4 Adding and subtracting decimal numbers	18	10.2 Brackets	68
3.5 Multiplying and dividing decimal numbers	19	10.3 Factorization	69
4 Using a calculator	22	10.4 Laws of precedence	71
4.1 Introduction	22	11 Solving simple equations	73
4.2 Adding, subtracting, multiplying and dividing	22	11.1 Introduction	73
4.3 Further calculator functions	23	11.2 Solving equations	73
4.4 Evaluation of formulae	28	11.3 Practical problems involving simple equations	77
5 Percentages	33	Revision Test 4	82
5.1 Introduction	33	12 Transposing formulae	83
5.2 Percentage calculations	33	12.1 Introduction	83
5.3 Further percentage calculations	35	12.2 Transposing formulae	83
5.4 More percentage calculations	36	12.3 Further transposing of formulae	85
Revision Test 2	39	12.4 More difficult transposing of formulae	87
6 Ratio and proportion	40	13 Solving simultaneous equations	90
6.1 Introduction	40	13.1 Introduction	90
6.2 Ratios	40	13.2 Solving simultaneous equations in two unknowns	90
		13.3 Further solving of simultaneous equations	92

13.4	Solving more difficult simultaneous equations	94	19.2	Graphical solution of quadratic equations	156
13.5	Practical problems involving simultaneous equations	96	19.3	Graphical solution of linear and quadratic equations simultaneously	160
13.6	Solving simultaneous equations in three unknowns	99	19.4	Graphical solution of cubic equations	161
Revision Test 5		101	Revision Test 7		163
14	Solving quadratic equations	102	20	Angles and triangles	165
14.1	Introduction	102	20.1	Introduction	165
14.2	Solution of quadratic equations by factorization	102	20.2	Angular measurement	165
14.3	Solution of quadratic equations by 'completing the square'	105	20.3	Triangles	171
14.4	Solution of quadratic equations by formula	106	20.4	Congruent triangles	175
14.5	Practical problems involving quadratic equations	108	20.5	Similar triangles	176
14.6	Solution of linear and quadratic equations simultaneously	110	20.6	Construction of triangles	179
15	Logarithms	111	21	Introduction to trigonometry	181
15.1	Introduction to logarithms	111	21.1	Introduction	181
15.2	Laws of logarithms	113	21.2	The theorem of Pythagoras	181
15.3	Indicial equations	115	21.3	Sines, cosines and tangents	183
15.4	Graphs of logarithmic functions	116	21.4	Evaluating trigonometric ratios of acute angles	185
16	Exponential functions	118	21.5	Solving right-angled triangles	188
16.1	Introduction to exponential functions	118	21.6	Angles of elevation and depression	191
16.2	The power series for e^x	119	Revision Test 8		193
16.3	Graphs of exponential functions	120	22	Trigonometric waveforms	195
16.4	Napierian logarithms	122	22.1	Graphs of trigonometric functions	195
16.5	Laws of growth and decay	125	22.2	Angles of any magnitude	196
Revision Test 6		129	22.3	The production of sine and cosine waves	198
17	Straight line graphs	130	22.4	Terminology involved with sine and cosine waves	199
17.1	Introduction to graphs	130	22.5	Sinusoidal form: $A \sin(\omega t \pm \alpha)$	202
17.2	Axes, scales and co-ordinates	130	23	Non-right-angled triangles and some practical applications	205
17.3	Straight line graphs	132	23.1	The sine and cosine rules	205
17.4	Gradients, intercepts and equations of graphs	134	23.2	Area of any triangle	205
17.5	Practical problems involving straight line graphs	141	23.3	Worked problems on the solution of triangles and their areas	206
18	Graphs reducing non-linear laws to linear form	147	23.4	Further worked problems on the solution of triangles and their areas	207
18.1	Introduction	147	23.5	Practical situations involving trigonometry	209
18.2	Determination of law	147	23.6	Further practical situations involving trigonometry	211
18.3	Revision of laws of logarithms	150	24	Cartesian and polar co-ordinates	214
18.4	Determination of law involving logarithms	150	24.1	Introduction	214
19	Graphical solution of equations	155	24.2	Changing from Cartesian to polar co-ordinates	214
19.1	Graphical solution of simultaneous equations	155	24.3	Changing from polar to Cartesian co-ordinates	216
			24.4	Use of Pol/Rec functions on calculators	217

Revision Test 9	218		
25 Areas of common shapes	219		
25.1 Introduction	219		
25.2 Common shapes	219		
25.3 Areas of common shapes	221		
25.4 Areas of similar shapes	229		
26 The circle	230		
26.1 Introduction	230		
26.2 Properties of circles	230		
26.3 Radians and degrees	232		
26.4 Arc length and area of circles and sectors	233		
26.5 The equation of a circle	236		
Revision Test 10	238		
27 Volumes of common solids	240		
27.1 Introduction	240		
27.2 Volumes and surface areas of common shapes	240		
27.3 Summary of volumes and surface areas of common solids	247		
27.4 More complex volumes and surface areas	247		
27.5 Volumes and surface areas of frusta of pyramids and cones	252		
27.6 Volumes of similar shapes	256		
28 Irregular areas and volumes, and mean values	257		
28.1 Areas of irregular figures	257		
28.2 Volumes of irregular solids	259		
28.3 Mean or average values of waveforms	260		
Revision Test 11	264		
29 Vectors	266		
29.1 Introduction	266		
29.2 Scalars and vectors	266		
29.3 Drawing a vector	266		
29.4 Addition of vectors by drawing	267		
29.5 Resolving vectors into horizontal and vertical components	269		
29.6 Addition of vectors by calculation	270		
29.7 Vector subtraction	274		
29.8 Relative velocity	276		
29.9 i , j and k notation	277		
30 Methods of adding alternating waveforms	278		
30.1 Combining two periodic functions	278		
30.2 Plotting periodic functions	278		
30.3 Determining resultant phasors by drawing	280		
		30.4 Determining resultant phasors by the sine and cosine rules	281
		30.5 Determining resultant phasors by horizontal and vertical components	283
Revision Test 12	286		
31 Presentation of statistical data	288		
31.1 Some statistical terminology	288		
31.2 Presentation of ungrouped data	289		
31.3 Presentation of grouped data	292		
32 Mean, median, mode and standard deviation	299		
32.1 Measures of central tendency	299		
32.2 Mean, median and mode for discrete data	299		
32.3 Mean, median and mode for grouped data	300		
32.4 Standard deviation	302		
32.5 Quartiles, deciles and percentiles	303		
33 Probability	306		
33.1 Introduction to probability	306		
33.2 Laws of probability	307		
Revision Test 13	312		
34 Introduction to differentiation	313		
34.1 Introduction to calculus	313		
34.2 Functional notation	313		
34.3 The gradient of a curve	314		
34.4 Differentiation from first principles	315		
34.5 Differentiation of $y = ax^n$ by the general rule	315		
34.6 Differentiation of sine and cosine functions	318		
34.7 Differentiation of e^{ax} and $\ln ax$	320		
34.8 Summary of standard derivatives	321		
34.9 Successive differentiation	322		
34.10 Rates of change	323		
35 Introduction to integration	325		
35.1 The process of integration	325		
35.2 The general solution of integrals of the form ax^n	325		
35.3 Standard integrals	326		
35.4 Definite integrals	328		
35.5 The area under a curve	330		
Revision Test 14	335		
List of formulae	336		
Answers to practice exercises	340		
Index	356		

Website Chapters

(Go to: <http://www.booksite.elsevier.com/newnes/bird>)

Preface	iv		
36 Number sequences	1		
36.1 Simple sequences	1	38.3 Inequalities involving a modulus	20
36.2 The n 'th term of a series	1	38.4 Inequalities involving quotients	21
36.3 Arithmetic progressions	2	38.5 Inequalities involving square functions	22
36.4 Geometric progressions	5	38.6 Quadratic inequalities	23
37 Binary, octal and hexadecimal	9	39 Graphs with logarithmic scales	25
37.1 Introduction	9	39.1 Logarithmic scales and logarithmic graph paper	25
37.2 Binary numbers	9	39.2 Graphs of the form $y = ax^n$	25
37.3 Octal numbers	12	39.3 Graphs of the form $y = ab^x$	28
37.4 Hexadecimal numbers	15	39.4 Graphs of the form $y = ae^{kx}$	29
38 Inequalities	19	Revision Test 15	32
38.1 Introduction to inequalities	19	Answers to practice exercises	33
38.2 Simple inequalities	19		

Preface

Basic Engineering Mathematics 5th Edition introduces and then consolidates basic mathematical principles and promotes awareness of mathematical concepts for students needing a broad base for further vocational studies.

In this fifth edition, new material has been added to many of the chapters, particularly some of the earlier chapters, together with extra practical problems interspersed throughout the text. The extent of this fifth edition is such that four chapters from the previous edition have been removed and placed on the easily available website <http://www.booksite.elsevier.com/newnes/bird>. The chapters removed to the website are ‘Number sequences’, ‘Binary, octal and hexadecimal’, ‘Inequalities’ and ‘Graphs with logarithmic scales’.

The text is relevant to:

- ‘**Mathematics for Engineering Technicians**’ for BTEC First NQF Level 2 – Chapters 1–12, 16–18, 20, 21, 23 and 25–27 are needed for this module.
- The mandatory ‘**Mathematics for Technicians**’ for BTEC National Certificate and National Diploma in Engineering, NQF Level 3 – Chapters 7–10, 14–17, 19, 20–23, 25–27, 31, 32, 34 and 35 are needed and, in addition, Chapters 1–6, 11 and 12 are helpful revision for this module.
- Basic mathematics for a wide range of introductory/access/foundation mathematics courses.
- GCSE revision and for similar mathematics courses in English-speaking countries worldwide.

Basic Engineering Mathematics 5th Edition provides a lead into *Engineering Mathematics 6th Edition*.

Each topic considered in the text is presented in a way that assumes in the reader little previous knowledge of that topic. Each chapter begins with a brief outline of essential theory, definitions, formulae, laws and procedures; however, these are kept to a minimum

as problem solving is extensively used to establish and exemplify the theory. It is intended that readers will gain real understanding through seeing problems solved and then solving similar problems themselves.

This textbook contains some **750 worked problems**, followed by over **1550 further problems** (all with answers at the end of the book) contained within some **161 Practice Exercises**; each Practice Exercise follows on directly from the relevant section of work. In addition, **376 line diagrams** enhance understanding of the theory. Where at all possible, the problems mirror potential practical situations found in engineering and science.

Placed at regular intervals throughout the text are **14 Revision Tests** (plus another for the website chapters) to check understanding. For example, Revision Test 1 covers material contained in Chapters 1 and 2, Revision Test 2 covers the material contained in Chapters 3–5, and so on. These Revision Tests do not have answers given since it is envisaged that lecturers/instructors could set the tests for students to attempt as part of their course structure. Lecturers/instructors may obtain a complimentary set of solutions of the Revision Tests in an *Instructor’s Manual*, available from the publishers via the internet – see <http://www.booksite.elsevier.com/newnes/bird>.

At the end of the book a list of relevant **formulae** contained within the text is included for convenience of reference.

The principle of **learning by example** is at the heart of *Basic Engineering Mathematics 5th Edition*.

JOHN BIRD

Royal Naval School of Marine Engineering
HMS Sultan, formerly University of Portsmouth
and Highbury College, Portsmouth

Acknowledgements

The publisher wishes to thank CASIO Electronic Co. Ltd, London for permission to reproduce the image of the Casio fx-83ES calculator on page 23.

The publishers also wish to thank the Automobile Association for permission to reproduce a map of Portsmouth on page 131.

Instructor's Manual

Full worked solutions and mark scheme for all the Assignments are contained in this Manual which is available to lecturers only.

To download the Instructor's Manual visit <http://www.elsevier.com/newnes/bird>

This page intentionally left blank

Chapter 1

Basic arithmetic

1.1 Introduction

Whole numbers are called **integers**. $+3$, $+5$ and $+72$ are examples of positive integers; -13 , -6 and -51 are examples of negative integers. Between positive and negative integers is the number 0 which is neither positive nor negative.

The four basic arithmetic operators are add (+), subtract (−), multiply (×) and divide (÷).

It is assumed that adding, subtracting, multiplying and dividing reasonably small numbers can be achieved without a calculator. However, if revision of this area is needed then some worked problems are included in the following sections.

When **unlike signs** occur together in a calculation, the overall sign is **negative**. For example,

$$3 + (-4) = 3 + -4 = 3 - 4 = -1$$

and

$$(+5) \times (-2) = -10$$

Like signs together give an overall **positive sign**. For example,

$$3 - (-4) = 3 - -4 = 3 + 4 = 7$$

and

$$(-6) \times (-4) = +24$$

1.2 Revision of addition and subtraction

You can probably already add two or more numbers together and subtract one number from another. However, if you need a revision then the following worked problems should be helpful.

Problem 1. Determine $735 + 167$

$$\begin{array}{r} \text{H T U} \\ 735 \\ + 167 \\ \hline 902 \\ \hline 11 \end{array}$$

- (i) $5 + 7 = 12$. Place 2 in units (U) column. Carry 1 in the tens (T) column.
- (ii) $3 + 6 + 1$ (carried) = 10. Place the 0 in the tens column. Carry the 1 in the hundreds (H) column.
- (iii) $7 + 1 + 1$ (carried) = 9. Place the 9 in the hundreds column.

Hence, $735 + 167 = 902$

Problem 2. Determine $632 - 369$

$$\begin{array}{r} \text{H T U} \\ 632 \\ - 369 \\ \hline 263 \end{array}$$

- (i) $2 - 9$ is not possible; therefore 'borrow' 1 from the tens column (leaving 2 in the tens column). In the units column, this gives us $12 - 9 = 3$.
- (ii) Place 3 in the units column.
- (iii) $2 - 6$ is not possible; therefore 'borrow' 1 from the hundreds column (leaving 5 in the hundreds column). In the tens column, this gives us $12 - 6 = 6$.
- (iv) Place the 6 in the tens column.

2 Basic Engineering Mathematics

(v) $5 - 3 = 2$.

(vi) Place the 2 in the hundreds column.

Hence, $632 - 369 = 263$

Problem 3. Add 27, -74 , 81 and -19

This problem is written as $27 - 74 + 81 - 19$.

Adding the positive integers:	27
	81
	108

Sum of positive integers is	108
-----------------------------	-----

Adding the negative integers:	74
	19
	93

Sum of negative integers is	93
-----------------------------	----

Taking the sum of the negative integers from the sum of the positive integers gives	108
	-93
	15

Thus, $27 - 74 + 81 - 19 = 15$

Problem 4. Subtract -74 from 377

This problem is written as $377 - -74$. Like signs together give an overall positive sign, hence

$$377 - -74 = 377 + 74$$

377	
+ 74	
451	

Thus, $377 - -74 = 451$

Problem 5. Subtract 243 from 126

The problem is $126 - 243$. When the second number is larger than the first, take the smaller number from the larger and make the result negative. Thus,

$$126 - 243 = -(243 - 126)$$

243	
- 126	
117	

Thus, $126 - 243 = -117$

Problem 6. Subtract 318 from -269

The problem is $-269 - 318$. The sum of the negative integers is

$$\begin{array}{r} 269 \\ + 318 \\ \hline 587 \end{array}$$

Thus, $-269 - 318 = -587$

Now try the following Practice Exercise

Practice Exercise 1 Further problems on addition and subtraction (answers on page 340)

In Problems 1 to 15, determine the values of the expressions given, without using a calculator.

1. $67 \text{ kg} - 82 \text{ kg} + 34 \text{ kg}$
2. $73 \text{ m} - 57 \text{ m}$
3. $851 \text{ mm} - 372 \text{ mm}$
4. $124 - 273 + 481 - 398$
5. $£927 - £114 + £182 - £183 - £247$
6. $647 - 872$
7. $2417 - 487 + 2424 - 1778 - 4712$
8. $-38419 - 2177 + 2440 - 799 + 2834$
9. $£2715 - £18250 + £11471 - £1509 + £113274$
10. $47 + (-74) - (-23)$
11. $813 - (-674)$
12. $3151 - (-2763)$
13. $4872 \text{ g} - 4683 \text{ g}$
14. $-23148 - 47724$
15. $\$53774 - \38441
16. Holes are drilled 35.7 mm apart in a metal plate. If a row of 26 holes is drilled, determine the distance, in centimetres, between the centres of the first and last holes.
17. Calculate the diameter d and dimensions A and B for the template shown in Figure 1.1. All dimensions are in millimetres.

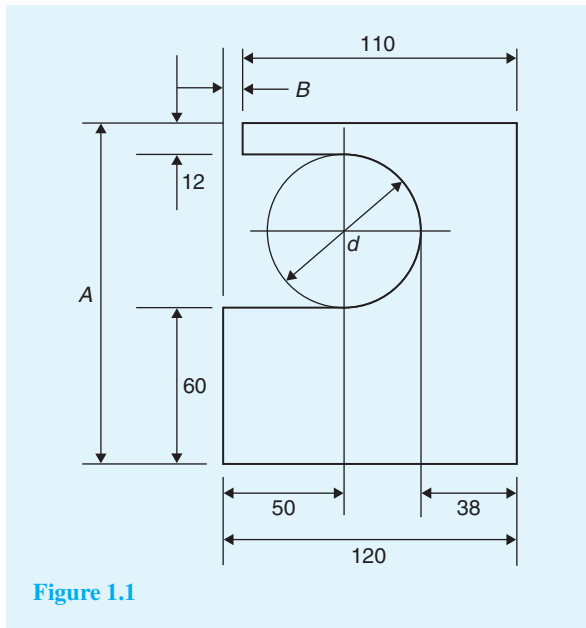

Figure 1.1

1.3 Revision of multiplication and division

You can probably already multiply two numbers together and divide one number by another. However, if you need a revision then the following worked problems should be helpful.

Problem 7. Determine 86×7

$$\begin{array}{r} \text{HTU} \\ 86 \\ \times 7 \\ \hline 602 \\ \hline 4 \end{array}$$

- (i) $7 \times 6 = 42$. Place the 2 in the units (U) column and 'carry' the 4 into the tens (T) column.
- (ii) $7 \times 8 = 56$; $56 + 4$ (carried) = 60. Place the 0 in the tens column and the 6 in the hundreds (H) column.

Hence, $86 \times 7 = 602$

A good grasp of **multiplication tables** is needed when multiplying such numbers; a reminder of the multiplication table up to 12×12 is shown below. Confidence with handling numbers will be greatly improved if this table is memorized.

Problem 8. Determine 764×38

$$\begin{array}{r} 764 \\ \times 38 \\ \hline 6112 \\ 22920 \\ \hline 29032 \end{array}$$

Multiplication table

\times	2	3	4	5	6	7	8	9	10	11	12
2	4	6	8	10	12	14	16	18	20	22	24
3	6	9	12	15	18	21	24	27	30	33	36
4	8	12	16	20	24	28	32	36	40	44	48
5	10	15	20	25	30	35	40	45	50	55	60
6	12	18	24	30	36	42	48	54	60	66	72
7	14	21	28	35	42	49	56	63	70	77	84
8	16	24	32	40	48	56	64	72	80	88	96
9	18	27	36	45	54	63	72	81	90	99	108
10	20	30	40	50	60	70	80	90	100	110	120
11	22	33	44	55	66	77	88	99	110	121	132
12	24	36	48	60	72	84	96	108	120	132	144

4 Basic Engineering Mathematics

- (i) $8 \times 4 = 32$. Place the 2 in the units column and carry 3 into the tens column.
- (ii) $8 \times 6 = 48$; $48 + 3$ (carried) = 51. Place the 1 in the tens column and carry the 5 into the hundreds column.
- (iii) $8 \times 7 = 56$; $56 + 5$ (carried) = 61. Place 1 in the hundreds column and 6 in the thousands column.
- (iv) Place 0 in the units column under the 2.
- (v) $3 \times 4 = 12$. Place the 2 in the tens column and carry 1 into the hundreds column.
- (vi) $3 \times 6 = 18$; $18 + 1$ (carried) = 19. Place the 9 in the hundreds column and carry the 1 into the thousands column.
- (vii) $3 \times 7 = 21$; $21 + 1$ (carried) = 22. Place 2 in the thousands column and 2 in the ten thousands column.
- (viii) $6112 + 22920 = 29032$

Hence, $764 \times 38 = 29032$

Again, knowing multiplication tables is rather important when multiplying such numbers.

It is appreciated, of course, that such a multiplication can, and probably will, be performed using a **calculator**. However, there are times when a calculator may not be available and it is then useful to be able to calculate the 'long way'.

Problem 9. Multiply 178 by -46

When the numbers have different signs, the result will be negative. (With this in mind, the problem can now be solved by multiplying 178 by 46). Following the procedure of Problem 8 gives

$$\begin{array}{r} 178 \\ \times 46 \\ \hline 1068 \\ 7120 \\ \hline 8188 \end{array}$$

Thus, $178 \times 46 = 8188$ and $178 \times (-46) = -8188$

Problem 10. Determine $1834 \div 7$

$$\begin{array}{r} 262 \\ 7 \overline{)1834} \end{array}$$

- (i) 7 into 18 goes 2, remainder 4. Place the 2 above the 8 of 1834 and carry the 4 remainder to the next digit on the right, making it 43.
- (ii) 7 into 43 goes 6, remainder 1. Place the 6 above the 3 of 1834 and carry the 1 remainder to the next digit on the right, making it 14.
- (iii) 7 into 14 goes 2, remainder 0. Place 2 above the 4 of 1834.

Hence, $1834 \div 7 = 1834/7 = \frac{1834}{7} = 262$.
The method shown is called **short division**.

Problem 11. Determine $5796 \div 12$

$$\begin{array}{r} 483 \\ 12 \overline{)5796} \\ \underline{48} \\ 99 \\ \underline{96} \\ 36 \\ \underline{36} \\ 00 \end{array}$$

- (i) 12 into 5 won't go. 12 into 57 goes 4; place 4 above the 7 of 5796.
- (ii) $4 \times 12 = 48$; place the 48 below the 57 of 5796.
- (iii) $57 - 48 = 9$.
- (iv) Bring down the 9 of 5796 to give 99.
- (v) 12 into 99 goes 8; place 8 above the 9 of 5796.
- (vi) $8 \times 12 = 96$; place 96 below the 99.
- (vii) $99 - 96 = 3$.
- (viii) Bring down the 6 of 5796 to give 36.
- (ix) 12 into 36 goes 3 exactly.
- (x) Place the 3 above the final 6.
- (xi) Place the 36 below the 36.
- (xii) $36 - 36 = 0$.

Hence, $5796 \div 12 = 5796/12 = \frac{5796}{12} = 483$.
The method shown is called **long division**.

Now try the following Practice Exercise

Practice Exercise 2 Further problems on multiplication and division (answers on page 340)

Determine the values of the expressions given in problems 1 to 9, without using a calculator.

- (a) 78×6 (b) 124×7
- (a) $\pounds 261 \times 7$ (b) $\pounds 462 \times 9$
- (a) $783 \text{ kg} \times 11$ (b) $73 \text{ kg} \times 8$
- (a) $27 \text{ mm} \times 13$ (b) $77 \text{ mm} \times 12$
- (a) 448×23 (b) $143 \times (-31)$
- (a) $288 \text{ m} \div 6$ (b) $979 \text{ m} \div 11$
- (a) $\frac{1813}{7}$ (b) $\frac{896}{16}$
- (a) $\frac{21424}{13}$ (b) $15900 \div 15$
- (a) $\frac{88737}{11}$ (b) $46858 \div 14$
- A screw has a mass of 15 grams. Calculate, in kilograms, the mass of 1200 such screws (1 kg = 1000 g).

1.4 Highest common factors and lowest common multiples

When two or more numbers are multiplied together, the individual numbers are called **factors**. Thus, a factor is a number which divides into another number exactly. The **highest common factor (HCF)** is the largest number which divides into two or more numbers exactly.

For example, consider the numbers 12 and 15.

The factors of 12 are 1, 2, 3, 4, 6 and 12 (i.e. all the numbers that divide into 12).

The factors of 15 are 1, 3, 5 and 15 (i.e. all the numbers that divide into 15).

1 and 3 are the only **common factors**; i.e., numbers which are factors of **both** 12 and 15.

Hence, **the HCF of 12 and 15 is 3** since 3 is the highest number which divides into **both** 12 and 15.

A **multiple** is a number which contains another number an exact number of times. The smallest number which

is exactly divisible by each of two or more numbers is called the **lowest common multiple (LCM)**.

For example, the multiples of 12 are 12, 24, 36, 48, 60, 72, ... and the multiples of 15 are 15, 30, 45, 60, 75, ...

60 is a common multiple (i.e. a multiple of **both** 12 and 15) and there are no lower common multiples.

Hence, **the LCM of 12 and 15 is 60** since 60 is the lowest number that both 12 and 15 divide into.

Here are some further problems involving the determination of HCFs and LCMs.

Problem 12. Determine the HCF of the numbers 12, 30 and 42

Probably the simplest way of determining an HCF is to express each number in terms of its lowest factors. This is achieved by repeatedly dividing by the prime numbers 2, 3, 5, 7, 11, 13, ... (where possible) in turn. Thus,

$$\begin{array}{l} 12 = 2 \times 2 \times 3 \\ 30 = 2 \times 3 \times 5 \\ 42 = 2 \times 3 \times 7 \end{array}$$

The factors which are common to each of the numbers are 2 in column 1 and 3 in column 3, shown by the broken lines. Hence, **the HCF is 2×3** ; i.e., **6**. That is, 6 is the largest number which will divide into 12, 30 and 42.

Problem 13. Determine the HCF of the numbers 30, 105, 210 and 1155

Using the method shown in Problem 12:

$$\begin{array}{l} 30 = 2 \times 3 \times 5 \\ 105 = 3 \times 5 \times 7 \\ 210 = 2 \times 3 \times 5 \times 7 \\ 1155 = 3 \times 5 \times 7 \times 11 \end{array}$$

The factors which are common to each of the numbers are 3 in column 2 and 5 in column 3. Hence, **the HCF is $3 \times 5 = 15$** .

Problem 14. Determine the LCM of the numbers 12, 42 and 90

The LCM is obtained by finding the lowest factors of each of the numbers, as shown in Problems 12 and 13 above, and then selecting the largest group of any of the factors present. Thus,

$$\begin{aligned}
 12 &= \boxed{2 \times 2} \times 3 \\
 42 &= 2 \times 3 \times \boxed{7} \\
 90 &= 2 \times \boxed{3 \times 3} \times \boxed{5}
 \end{aligned}$$

The largest group of any of the factors present is shown by the broken lines and are 2×2 in 12, 3×3 in 90, 5 in 90 and 7 in 42.

Hence, **the LCM is $2 \times 2 \times 3 \times 3 \times 5 \times 7 = 1260$** and is the smallest number which 12, 42 and 90 will all divide into exactly.

Problem 15. Determine the LCM of the numbers 150, 210, 735 and 1365

Using the method shown in Problem 14 above:

$$\begin{aligned}
 150 &= \boxed{2} \times \boxed{3} \times \boxed{5 \times 5} \\
 210 &= 2 \times 3 \times 5 \times 7 \\
 735 &= 3 \times 5 \times \boxed{7 \times 7} \\
 1365 &= 3 \times 5 \times 7 \times \boxed{13}
 \end{aligned}$$

Hence, **the LCM is $2 \times 3 \times 5 \times 5 \times 7 \times 7 \times 13 = 95550$** .

Now try the following Practice Exercise

Practice Exercise 3 Further problems on highest common factors and lowest common multiples (answers on page 340)

Find (a) the HCF and (b) the LCM of the following groups of numbers.

- | | |
|-----------------------|-------------------|
| 1. 8, 12 | 2. 60, 72 |
| 3. 50, 70 | 4. 270, 900 |
| 5. 6, 10, 14 | 6. 12, 30, 45 |
| 7. 10, 15, 70, 105 | 8. 90, 105, 300 |
| 9. 196, 210, 462, 910 | 10. 196, 350, 770 |

1.5 Order of precedence and brackets

1.5.1 Order of precedence

Sometimes addition, subtraction, multiplication, division, powers and brackets may all be involved in a calculation. For example,

$$5 - 3 \times 4 + 24 \div (3 + 5) - 3^2$$

This is an extreme example but will demonstrate the order that is necessary when evaluating.

When we read, we read from left to right. However, with mathematics there is a definite order of precedence which we need to adhere to. The order is as follows:

- Brackets
- Order (or pOwer)
- Division
- Multiplication
- Addition
- Subtraction

Notice that the first letters of each word spell **BODMAS**, a handy aide-mémoire. **Order** means **pOwer**. For example, $4^2 = 4 \times 4 = 16$.

$5 - 3 \times 4 + 24 \div (3 + 5) - 3^2$ is evaluated as follows:

$$\begin{aligned}
 &5 - 3 \times 4 + 24 \div (3 + 5) - 3^2 \\
 &= 5 - 3 \times 4 + 24 \div 8 - 3^2 \quad (\text{Bracket is removed and } 3 + 5 \text{ replaced with } 8) \\
 &= 5 - 3 \times 4 + 24 \div 8 - 9 \quad (\text{Order means pOwer; in this case, } 3^2 = 3 \times 3 = 9) \\
 &= 5 - 3 \times 4 + 3 - 9 \quad (\text{Division: } 24 \div 8 = 3) \\
 &= 5 - 12 + 3 - 9 \quad (\text{Multiplication: } -3 \times 4 = -12) \\
 &= 8 - 12 - 9 \quad (\text{Addition: } 5 + 3 = 8) \\
 &= -13 \quad (\text{Subtraction: } 8 - 12 - 9 = -13)
 \end{aligned}$$

In practice, **it does not matter if multiplication is performed before division or if subtraction is performed before addition**. What is important is that **the process of multiplication and division must be completed before addition and subtraction**.

1.5.2 Brackets and operators

The basic laws governing the **use of brackets and operators** are shown by the following examples.

- (a) $2 + 3 = 3 + 2$; i.e., the order of numbers when adding does not matter.
- (b) $2 \times 3 = 3 \times 2$; i.e., the order of numbers when multiplying does not matter.
- (c) $2 + (3 + 4) = (2 + 3) + 4$; i.e., the use of brackets when adding does not affect the result.
- (d) $2 \times (3 \times 4) = (2 \times 3) \times 4$; i.e., the use of brackets when multiplying does not affect the result.
- (e) $2 \times (3 + 4) = 2(3 + 4) = 2 \times 3 + 2 \times 4$; i.e., a number placed outside of a bracket indicates that the whole contents of the bracket must be multiplied by that number.
- (f) $(2 + 3)(4 + 5) = (5)(9) = 5 \times 9 = 45$; i.e., adjacent brackets indicate multiplication.
- (g) $2[3 + (4 \times 5)] = 2[3 + 20] = 2 \times 23 = 46$; i.e., when an expression contains inner and outer brackets, **the inner brackets are removed first**.

Here are some further problems in which BODMAS needs to be used.

Problem 16. Find the value of $6 + 4 \div (5 - 3)$

The order of precedence of operations is remembered by the word BODMAS. Thus,

$$\begin{aligned} 6 + 4 \div (5 - 3) &= 6 + 4 \div 2 && \text{(Brackets)} \\ &= 6 + 2 && \text{(Division)} \\ &= 8 && \text{(Addition)} \end{aligned}$$

Problem 17. Determine the value of $13 - 2 \times 3 + 14 \div (2 + 5)$

$$\begin{aligned} 13 - 2 \times 3 + 14 \div (2 + 5) &= 13 - 2 \times 3 + 14 \div 7 && \text{(B)} \\ &= 13 - 2 \times 3 + 2 && \text{(D)} \\ &= 13 - 6 + 2 && \text{(M)} \\ &= 15 - 6 && \text{(A)} \\ &= 9 && \text{(S)} \end{aligned}$$

Problem 18. Evaluate

$$16 \div (2 + 6) + 18[3 + (4 \times 6) - 21]$$

$$\begin{aligned} 16 \div (2 + 6) + 18[3 + (4 \times 6) - 21] \\ &= 16 \div (2 + 6) + 18[3 + 24 - 21] \quad \text{(B: inner bracket is determined first)} \\ &= 16 \div 8 + 18 \times 6 && \text{(B)} \\ &= 2 + 18 \times 6 && \text{(D)} \\ &= 2 + 108 && \text{(M)} \\ &= 110 && \text{(A)} \end{aligned}$$

Note that a number outside of a bracket multiplies all that is inside the brackets. In this case,

$$18[3 + 24 - 21] = 18[6], \text{ which means } 18 \times 6 = 108$$

Problem 19. Find the value of

$$23 - 4(2 \times 7) + \frac{(144 \div 4)}{(14 - 8)}$$

$$\begin{aligned} 23 - 4(2 \times 7) + \frac{(144 \div 4)}{(14 - 8)} &= 23 - 4 \times 14 + \frac{36}{6} && \text{(B)} \\ &= 23 - 4 \times 14 + 6 && \text{(D)} \\ &= 23 - 56 + 6 && \text{(M)} \\ &= 29 - 56 && \text{(A)} \\ &= -27 && \text{(S)} \end{aligned}$$

Problem 20. Evaluate

$$\frac{3 + \sqrt{(5^2 - 3^2)} + 2^3}{1 + (4 \times 6) \div (3 \times 4)} + \frac{15 \div 3 + 2 \times 7 - 1}{3 \times \sqrt{4} + 8 - 3^2 + 1}$$

$$\begin{aligned} \frac{3 + \sqrt{(5^2 - 3^2)} + 2^3}{1 + (4 \times 6) \div (3 \times 4)} + \frac{15 \div 3 + 2 \times 7 - 1}{3 \times \sqrt{4} + 8 - 3^2 + 1} \\ &= \frac{3 + 4 + 8}{1 + 24 \div 12} + \frac{15 \div 3 + 2 \times 7 - 1}{3 \times 2 + 8 - 9 + 1} \\ &= \frac{3 + 4 + 8}{1 + 2} + \frac{5 + 2 \times 7 - 1}{3 \times 2 + 8 - 9 + 1} \\ &= \frac{15}{3} + \frac{5 + 14 - 1}{6 + 8 - 9 + 1} \\ &= 5 + \frac{18}{6} \\ &= 5 + 3 = 8 \end{aligned}$$

Now try the following Practice Exercise

Practice Exercise 4 Further problems on order of precedence and brackets (answers on page 340)

Evaluate the following expressions.

1. $14 + 3 \times 15$

2. $17 - 12 \div 4$

3. $86 + 24 \div (14 - 2)$

4. $7(23 - 18) \div (12 - 5)$

5. $63 - 8(14 \div 2) + 26$

6. $\frac{40}{5} - 42 \div 6 + (3 \times 7)$

7. $\frac{(50 - 14)}{3} + 7(16 - 7) - 7$

8. $\frac{(7 - 3)(1 - 6)}{4(11 - 6) \div (3 - 8)}$

9. $\frac{(3 + 9 \times 6) \div 3 - 2 \div 2}{3 \times 6 + (4 - 9) - 3^2 + 5}$

10. $\frac{(4 \times 3^2 + 24) \div 5 + 9 \times 3}{2 \times 3^2 - 15 \div 3} +$

$$\frac{2 + 27 \div 3 + 12 \div 2 - 3^2}{5 + (13 - 2 \times 5) - 4}$$

11. $\frac{1 + \sqrt{25} + 3 \times 2 - 8 \div 2}{3 \times 4 - \sqrt{(3^2 + 4^2)} + 1} -$

$$\frac{(4 \times 2 + 7 \times 2) \div 11}{\sqrt{9} + 12 \div 2 - 2^3}$$

Chapter 2

Fractions

2.1 Introduction

A mark of 9 out of 14 in an examination may be written as $\frac{9}{14}$ or 9/14. $\frac{9}{14}$ is an example of a fraction. The number above the line, i.e. 9, is called the **numerator**. The number below the line, i.e. 14, is called the **denominator**.

When the value of the numerator is less than the value of the denominator, the fraction is called a **proper fraction**. $\frac{9}{14}$ is an example of a proper fraction.

When the value of the numerator is greater than the value of the denominator, the fraction is called an **improper fraction**. $\frac{5}{2}$ is an example of an improper fraction.

A **mixed number** is a combination of a whole number and a fraction. $2\frac{1}{2}$ is an example of a mixed number. In fact, $\frac{5}{2} = 2\frac{1}{2}$.

There are a number of everyday examples in which fractions are readily referred to. For example, three people equally sharing a bar of chocolate would have $\frac{1}{3}$ each. A supermarket advertises $\frac{1}{5}$ off a six-pack of beer; if the beer normally costs £2 then it will now cost £1.60. $\frac{3}{4}$ of the employees of a company are women; if the company has 48 employees, then 36 are women.

Calculators are able to handle calculations with fractions. However, to understand a little more about fractions we will in this chapter show how to add, subtract, multiply and divide with fractions without the use of a calculator.

Problem 1. Change the following improper fractions into mixed numbers:

$$(a) \frac{9}{2} \quad (b) \frac{13}{4} \quad (c) \frac{28}{5}$$

- (a) $\frac{9}{2}$ means 9 halves and $\frac{9}{2} = 9 \div 2$, and $9 \div 2 = 4$ and 1 half, i.e.

$$\frac{9}{2} = 4\frac{1}{2}$$

- (b) $\frac{13}{4}$ means 13 quarters and $\frac{13}{4} = 13 \div 4$, and $13 \div 4 = 3$ and 1 quarter, i.e.

$$\frac{13}{4} = 3\frac{1}{4}$$

- (c) $\frac{28}{5}$ means 28 fifths and $\frac{28}{5} = 28 \div 5$, and $28 \div 5 = 5$ and 3 fifths, i.e.

$$\frac{28}{5} = 5\frac{3}{5}$$

Problem 2. Change the following mixed numbers into improper fractions:

$$(a) 5\frac{3}{4} \quad (b) 1\frac{7}{9} \quad (c) 2\frac{3}{7}$$

- (a) $5\frac{3}{4}$ means $5 + \frac{3}{4}$. 5 contains $5 \times 4 = 20$ quarters. Thus, $5\frac{3}{4}$ contains $20 + 3 = 23$ quarters, i.e.

$$5\frac{3}{4} = \frac{23}{4}$$

The quick way to change $5\frac{3}{4}$ into an improper fraction is $\frac{4 \times 5 + 3}{4} = \frac{23}{4}$.

(b) $1\frac{7}{9} = \frac{9 \times 1 + 7}{9} = \frac{16}{9}$.

(c) $2\frac{3}{7} = \frac{7 \times 2 + 3}{7} = \frac{17}{7}$.

Problem 3. In a school there are 180 students of which 72 are girls. Express this as a fraction in its simplest form

The fraction of girls is $\frac{72}{180}$.

Dividing both the numerator and denominator by the lowest prime number, i.e. 2, gives

$$\frac{72}{180} = \frac{36}{90}$$

Dividing both the numerator and denominator again by 2 gives

$$\frac{72}{180} = \frac{36}{90} = \frac{18}{45}$$

2 will not divide into both 18 and 45, so dividing both the numerator and denominator by the next prime number, i.e. 3, gives

$$\frac{72}{180} = \frac{36}{90} = \frac{18}{45} = \frac{6}{15}$$

Dividing both the numerator and denominator again by 3 gives

$$\frac{72}{180} = \frac{36}{90} = \frac{18}{45} = \frac{6}{15} = \frac{2}{5}$$

So $\frac{72}{180} = \frac{2}{5}$ in its simplest form.

Thus, $\frac{2}{5}$ of the students are girls.

2.2 Adding and subtracting fractions

When the denominators of two (or more) fractions to be added are the same, the fractions can be added 'on sight'.

For example, $\frac{2}{9} + \frac{5}{9} = \frac{7}{9}$ and $\frac{3}{8} + \frac{1}{8} = \frac{4}{8}$.

In the latter example, dividing both the 4 and the 8 by 4 gives $\frac{4}{8} = \frac{1}{2}$, which is the simplified answer. This is called **cancelling**.

Addition and subtraction of fractions is demonstrated in the following worked examples.

Problem 4. Simplify $\frac{1}{3} + \frac{1}{2}$

(i) Make the denominators the same for each fraction. The lowest number that both denominators divide into is called the **lowest common multiple** or **LCM** (see Chapter 1, page 5). In this example, the LCM of 3 and 2 is 6.

(ii) 3 divides into 6 twice. Multiplying both numerator and denominator of $\frac{1}{3}$ by 2 gives

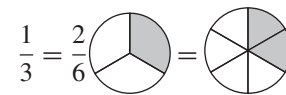

(iii) 2 divides into 6, 3 times. Multiplying both numerator and denominator of $\frac{1}{2}$ by 3 gives

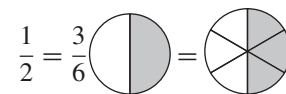

(iv) Hence,

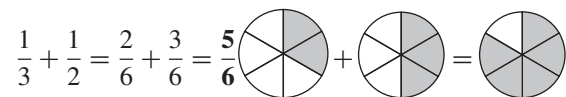

Problem 5. Simplify $\frac{3}{4} - \frac{7}{16}$

(i) Make the denominators the same for each fraction. The lowest common multiple (LCM) of 4 and 16 is 16.

(ii) 4 divides into 16, 4 times. Multiplying both numerator and denominator of $\frac{3}{4}$ by 4 gives

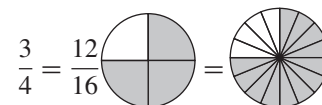

(iii) $\frac{7}{16}$ already has a denominator of 16.

(iv) Hence,

$$\frac{3}{4} - \frac{7}{16} = \frac{12}{16} - \frac{7}{16} = \frac{5}{16}$$

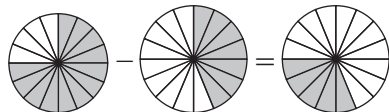

Problem 6. Simplify $4\frac{2}{3} - 1\frac{1}{6}$

$4\frac{2}{3} - 1\frac{1}{6}$ is the same as $\left(4\frac{2}{3}\right) - \left(1\frac{1}{6}\right)$ which is the same as $\left(4 + \frac{2}{3}\right) - \left(1 + \frac{1}{6}\right)$ which is the same as $4 + \frac{2}{3} - 1 - \frac{1}{6}$ which is the same as $3 + \frac{2}{3} - \frac{1}{6}$ which is the same as $3 + \frac{4}{6} - \frac{1}{6} = 3 + \frac{3}{6} = 3 + \frac{1}{2}$

Thus, $4\frac{2}{3} - 1\frac{1}{6} = 3\frac{1}{2}$

Problem 7. Evaluate $7\frac{1}{8} - 5\frac{3}{7}$

$$\begin{aligned} 7\frac{1}{8} - 5\frac{3}{7} &= \left(7 + \frac{1}{8}\right) - \left(5 + \frac{3}{7}\right) = 7 + \frac{1}{8} - 5 - \frac{3}{7} \\ &= 2 + \frac{1}{8} - \frac{3}{7} = 2 + \frac{7 \times 1 - 8 \times 3}{56} \\ &= 2 + \frac{7 - 24}{56} = 2 + \frac{-17}{56} = 2 - \frac{17}{56} \\ &= \frac{112}{56} - \frac{17}{56} = \frac{112 - 17}{56} = \frac{95}{56} = 1\frac{39}{56} \end{aligned}$$

Problem 8. Determine the value of

$$4\frac{5}{8} - 3\frac{1}{4} + 1\frac{2}{5}$$

$$\begin{aligned} 4\frac{5}{8} - 3\frac{1}{4} + 1\frac{2}{5} &= (4 - 3 + 1) + \left(\frac{5}{8} - \frac{1}{4} + \frac{2}{5}\right) \\ &= 2 + \frac{5 \times 5 - 10 \times 1 + 8 \times 2}{40} \\ &= 2 + \frac{25 - 10 + 16}{40} \\ &= 2 + \frac{31}{40} = 2\frac{31}{40} \end{aligned}$$

Now try the following Practice Exercise

Practice Exercise 5 Introduction to fractions (answers on page 340)

- Change the improper fraction $\frac{15}{7}$ into a mixed number.
- Change the improper fraction $\frac{37}{5}$ into a mixed number.
- Change the mixed number $2\frac{4}{9}$ into an improper fraction.
- Change the mixed number $8\frac{7}{8}$ into an improper fraction.
- A box contains 165 paper clips. 60 clips are removed from the box. Express this as a fraction in its simplest form.
- Order the following fractions from the smallest to the largest.

$$\frac{4}{9}, \frac{5}{8}, \frac{3}{7}, \frac{1}{2}, \frac{3}{5}$$

- A training college has 375 students of which 120 are girls. Express this as a fraction in its simplest form.

Evaluate, in fraction form, the expressions given in Problems 8 to 20.

- $\frac{1}{3} + \frac{2}{5}$
- $\frac{5}{6} - \frac{4}{15}$
- $\frac{1}{2} + \frac{2}{5}$
- $\frac{7}{16} - \frac{1}{4}$
- $\frac{2}{7} + \frac{3}{11}$
- $\frac{2}{9} - \frac{1}{7} + \frac{2}{3}$
- $3\frac{2}{5} - 2\frac{1}{3}$
- $\frac{7}{27} - \frac{2}{3} + \frac{5}{9}$
- $5\frac{3}{13} + 3\frac{3}{4}$
- $4\frac{5}{8} - 3\frac{2}{5}$
- $10\frac{3}{7} - 8\frac{2}{3}$
- $3\frac{1}{4} - 4\frac{4}{5} + 1\frac{5}{6}$
- $5\frac{3}{4} - 1\frac{2}{5} - 3\frac{1}{2}$

2.3 Multiplication and division of fractions

2.3.1 Multiplication

To multiply two or more fractions together, the numerators are first multiplied to give a single number and this becomes the new numerator of the combined fraction. The denominators are then multiplied together to give the new denominator of the combined fraction.

For example, $\frac{2}{3} \times \frac{4}{7} = \frac{2 \times 4}{3 \times 7} = \frac{8}{21}$

Problem 9. Simplify $7 \times \frac{2}{5}$

$$7 \times \frac{2}{5} = \frac{7}{1} \times \frac{2}{5} = \frac{7 \times 2}{1 \times 5} = \frac{14}{5} = 2\frac{4}{5}$$

Problem 10. Find the value of $\frac{3}{7} \times \frac{14}{15}$

Dividing numerator and denominator by 3 gives

$$\frac{3}{7} \times \frac{14}{15} = \frac{1}{7} \times \frac{14}{5} = \frac{1 \times 14}{7 \times 5}$$

Dividing numerator and denominator by 7 gives

$$\frac{1 \times 14}{7 \times 5} = \frac{1 \times 2}{1 \times 5} = \frac{2}{5}$$

This process of dividing both the numerator and denominator of a fraction by the same factor(s) is called **cancelling**.

Problem 11. Simplify $\frac{3}{5} \times \frac{4}{9}$

$$\begin{aligned} \frac{3}{5} \times \frac{4}{9} &= \frac{1}{5} \times \frac{4}{3} \text{ by cancelling} \\ &= \frac{4}{15} \end{aligned}$$

Problem 12. Evaluate $1\frac{3}{5} \times 2\frac{1}{3} \times 3\frac{3}{7}$

Mixed numbers **must** be expressed as improper fractions before multiplication can be performed. Thus,

$$\begin{aligned} 1\frac{3}{5} \times 2\frac{1}{3} \times 3\frac{3}{7} &= \left(\frac{5}{5} + \frac{3}{5}\right) \times \left(\frac{6}{3} + \frac{1}{3}\right) \times \left(\frac{21}{7} + \frac{3}{7}\right) \\ &= \frac{8}{5} \times \frac{7}{3} \times \frac{24}{7} = \frac{8 \times 1 \times 8}{5 \times 1 \times 1} = \frac{64}{5} \\ &= 12\frac{4}{5} \end{aligned}$$

Problem 13. Simplify $3\frac{1}{5} \times 1\frac{2}{3} \times 2\frac{3}{4}$

The mixed numbers need to be changed to improper fractions before multiplication can be performed.

$$\begin{aligned} 3\frac{1}{5} \times 1\frac{2}{3} \times 2\frac{3}{4} &= \frac{16}{5} \times \frac{5}{3} \times \frac{11}{4} \\ &= \frac{4}{1} \times \frac{1}{3} \times \frac{11}{1} \text{ by cancelling} \\ &= \frac{4 \times 1 \times 11}{1 \times 3 \times 1} = \frac{44}{3} = 14\frac{2}{3} \end{aligned}$$

2.3.2 Division

The simple rule for division is **change the division sign into a multiplication sign and invert the second fraction**.

For example, $\frac{2}{3} \div \frac{3}{4} = \frac{2}{3} \times \frac{4}{3} = \frac{8}{9}$

Problem 14. Simplify $\frac{3}{7} \div \frac{8}{21}$

$$\begin{aligned} \frac{3}{7} \div \frac{8}{21} &= \frac{3}{7} \times \frac{21}{8} = \frac{3}{1} \times \frac{3}{8} \text{ by cancelling} \\ &= \frac{3 \times 3}{1 \times 8} = \frac{9}{8} = 1\frac{1}{8} \end{aligned}$$

Problem 15. Find the value of $5\frac{3}{5} \div 7\frac{1}{3}$

The mixed numbers must be expressed as improper fractions. Thus,

$$5\frac{3}{5} \div 7\frac{1}{3} = \frac{28}{5} \div \frac{22}{3} = \frac{28}{5} \times \frac{3}{22} = \frac{14}{5} \times \frac{3}{11} = \frac{42}{55}$$

Problem 16. Simplify $3\frac{2}{3} \times 1\frac{3}{4} \div 2\frac{3}{4}$

Mixed numbers must be expressed as improper fractions before multiplication and division can be performed:

$$\begin{aligned} 3\frac{2}{3} \times 1\frac{3}{4} \div 2\frac{3}{4} &= \frac{11}{3} \times \frac{7}{4} \div \frac{11}{4} = \frac{11}{3} \times \frac{7}{4} \times \frac{4}{11} \\ &= \frac{1 \times 7 \times 1}{3 \times 1 \times 1} \text{ by cancelling} \\ &= \frac{7}{3} = 2\frac{1}{3} \end{aligned}$$

Now try the following Practice Exercise

Practice Exercise 6 Multiplying and dividing fractions (answers on page 340)

Evaluate the following.

1. $\frac{2}{5} \times \frac{4}{7}$
 2. $5 \times \frac{4}{9}$
 3. $\frac{3}{4} \times \frac{8}{11}$
 4. $\frac{3}{4} \times \frac{5}{9}$
 5. $\frac{17}{35} \times \frac{15}{68}$
 6. $\frac{3}{5} \times \frac{7}{9} \times 1\frac{2}{7}$
 7. $\frac{13}{17} \times 4\frac{7}{11} \times 3\frac{4}{39}$
 8. $\frac{1}{4} \times \frac{3}{11} \times 1\frac{5}{39}$
 9. $\frac{2}{9} \div \frac{4}{27}$
 10. $\frac{3}{8} \div \frac{45}{64}$
 11. $\frac{3}{8} \div \frac{5}{32}$
 12. $\frac{3}{4} \div 1\frac{4}{5}$
 13. $2\frac{1}{4} \times 1\frac{2}{3}$
 14. $1\frac{1}{3} \div 2\frac{5}{9}$
 15. $2\frac{4}{5} \div \frac{7}{10}$
 16. $2\frac{3}{4} \div 3\frac{2}{3}$
 17. $\frac{1}{9} \times \frac{3}{4} \times 1\frac{1}{3}$
 18. $3\frac{1}{4} \times 1\frac{3}{5} \div \frac{2}{5}$
19. A ship's crew numbers 105, of which $\frac{1}{7}$ are women. Of the men, $\frac{1}{6}$ are officers. How many male officers are on board?
20. If a storage tank is holding 450 litres when it is three-quarters full, how much will it contain when it is two-thirds full?
21. Three people, P , Q and R , contribute to a fund. P provides $\frac{3}{5}$ of the total, Q provides $\frac{2}{3}$ of the remainder and R provides £8. Determine (a) the total of the fund and (b) the contributions of P and Q .

22. A tank contains 24,000 litres of oil. Initially, $\frac{7}{10}$ of the contents are removed, then $\frac{3}{5}$ of the remainder is removed. How much oil is left in the tank?

2.4 Order of precedence with fractions

As stated in Chapter 1, sometimes addition, subtraction, multiplication, division, powers and brackets can all be involved in a calculation. A definite order of precedence must be adhered to. The order is:

Brackets

Order (or pOwer)

Division

Multiplication

Addition

Subtraction

This is demonstrated in the following worked problems.

Problem 17. Simplify $\frac{7}{20} - \frac{3}{8} \times \frac{4}{5}$

$$\begin{aligned} \frac{7}{20} - \frac{3}{8} \times \frac{4}{5} &= \frac{7}{20} - \frac{3 \times 1}{2 \times 5} \text{ by cancelling} & \text{(M)} \\ &= \frac{7}{20} - \frac{3}{10} & \text{(M)} \\ &= \frac{7}{20} - \frac{6}{20} \\ &= \frac{1}{20} & \text{(S)} \end{aligned}$$

Problem 18. Simplify $\frac{1}{4} - 2\frac{1}{5} \times \frac{5}{8} + \frac{9}{10}$

$$\begin{aligned} \frac{1}{4} - 2\frac{1}{5} \times \frac{5}{8} + \frac{9}{10} &= \frac{1}{4} - \frac{11}{5} \times \frac{5}{8} + \frac{9}{10} \\ &= \frac{1}{4} - \frac{11}{1} \times \frac{1}{8} + \frac{9}{10} \text{ by cancelling} \\ &= \frac{1}{4} - \frac{11}{8} + \frac{9}{10} & \text{(M)} \\ &= \frac{1 \times 10}{4 \times 10} - \frac{11 \times 5}{8 \times 5} + \frac{9 \times 4}{10 \times 4} \\ &\text{(since the LCM of 4, 8 and 10 is 40)} \end{aligned}$$

$$\begin{aligned}
 &= \frac{10}{40} - \frac{55}{40} + \frac{36}{40} \\
 &= \frac{10 - 55 + 36}{40} \quad (\text{A/S}) \\
 &= -\frac{9}{40}
 \end{aligned}$$

Problem 19. Simplify

$$2\frac{1}{2} - \left(\frac{2}{5} + \frac{3}{4}\right) \div \left(\frac{5}{8} \times \frac{2}{3}\right)$$

$$\begin{aligned}
 &2\frac{1}{2} - \left(\frac{2}{5} + \frac{3}{4}\right) \div \left(\frac{5}{8} \times \frac{2}{3}\right) \\
 &= \frac{5}{2} - \left(\frac{2 \times 4}{5 \times 4} + \frac{3 \times 5}{4 \times 5}\right) \div \left(\frac{5}{8} \times \frac{2}{3}\right) \quad (\text{B}) \\
 &= \frac{5}{2} - \left(\frac{8}{20} + \frac{15}{20}\right) \div \left(\frac{5}{8} \times \frac{2}{3}\right) \quad (\text{B}) \\
 &= \frac{5}{2} - \frac{23}{20} \div \left(\frac{5}{4} \times \frac{1}{3}\right) \text{ by cancelling} \quad (\text{B}) \\
 &= \frac{5}{2} - \frac{23}{20} \div \frac{5}{12} \quad (\text{B}) \\
 &= \frac{5}{2} - \frac{23}{20} \times \frac{12}{5} \quad (\text{D}) \\
 &= \frac{5}{2} - \frac{23}{5} \times \frac{3}{5} \text{ by cancelling} \\
 &= \frac{5}{2} - \frac{69}{25} \quad (\text{M}) \\
 &= \frac{5 \times 25}{2 \times 25} - \frac{69 \times 2}{25 \times 2} \quad (\text{S}) \\
 &= \frac{125}{50} - \frac{138}{50} \quad (\text{S}) \\
 &= -\frac{13}{50}
 \end{aligned}$$

Problem 20. Evaluate

$$\frac{1}{3} \text{ of } \left(5\frac{1}{2} - 3\frac{3}{4}\right) + 3\frac{1}{5} \div \frac{4}{5} - \frac{1}{2}$$

$$\begin{aligned}
 &\frac{1}{3} \text{ of } \left(5\frac{1}{2} - 3\frac{3}{4}\right) + 3\frac{1}{5} \div \frac{4}{5} - \frac{1}{2} \\
 &= \frac{1}{3} \text{ of } 1\frac{3}{4} + 3\frac{1}{5} \div \frac{4}{5} - \frac{1}{2} \quad (\text{B}) \\
 &= \frac{1}{3} \times \frac{7}{4} + \frac{16}{5} \div \frac{4}{5} - \frac{1}{2} \quad (\text{O})
 \end{aligned}$$

(Note that the 'of' is replaced with a multiplication sign.)

$$= \frac{1}{3} \times \frac{7}{4} + \frac{16}{5} \times \frac{5}{4} - \frac{1}{2} \quad (\text{D})$$

$$= \frac{1}{3} \times \frac{7}{4} + \frac{4}{1} \times \frac{1}{1} - \frac{1}{2} \text{ by cancelling}$$

$$= \frac{7}{12} + \frac{4}{1} - \frac{1}{2} \quad (\text{M})$$

$$= \frac{7}{12} + \frac{48}{12} - \frac{6}{12} \quad (\text{A/S})$$

$$= \frac{49}{12}$$

$$= 4\frac{1}{12}$$

Now try the following Practice Exercise

Practice Exercise 7 Order of precedence with fractions (answers on page 340)

Evaluate the following.

1. $2\frac{1}{2} - \frac{3}{5} \times \frac{20}{27}$
2. $\frac{1}{3} - \frac{3}{4} \times \frac{16}{27}$
3. $\frac{1}{2} + \frac{3}{5} \div \frac{9}{15} - \frac{1}{3}$
4. $\frac{1}{5} + 2\frac{2}{3} \div \frac{5}{9} - \frac{1}{4}$
5. $\frac{4}{5} \times \frac{1}{2} - \frac{1}{6} \div \frac{2}{5} + \frac{2}{3}$
6. $\frac{3}{5} - \left(\frac{2}{3} - \frac{1}{2}\right) \div \left(\frac{5}{6} \times \frac{3}{2}\right)$
7. $\frac{1}{2} \text{ of } \left(4\frac{2}{5} - 3\frac{7}{10}\right) + \left(3\frac{1}{3} \div \frac{2}{3}\right) - \frac{2}{5}$
8. $\frac{6\frac{2}{3} \times 1\frac{2}{5} - \frac{1}{3}}{6\frac{3}{4} \div 1\frac{1}{2}}$
9. $1\frac{1}{3} \times 2\frac{1}{5} \div \frac{2}{5}$
10. $\frac{1}{4} \times \frac{2}{5} - \frac{1}{5} \div \frac{2}{3} + \frac{4}{15}$
11. $\frac{\frac{2}{3} + 3\frac{1}{5} \times 2\frac{1}{2} + 1\frac{1}{3}}{8\frac{1}{3} \div 3\frac{1}{3}}$
12. $\frac{1}{13} \text{ of } \left(2\frac{9}{10} - 1\frac{3}{5}\right) + \left(2\frac{1}{3} \div \frac{2}{3}\right) - \frac{3}{4}$

Revision Test 1 : Basic arithmetic and fractions

This assignment covers the material contained in Chapters 1 and 2. *The marks available are shown in brackets at the end of each question.*

1. Evaluate
 $1009 \text{ cm} - 356 \text{ cm} - 742 \text{ cm} + 94 \text{ cm}.$ (3)
 2. Determine $\text{£}284 \times 9.$ (3)
 3. Evaluate
 - (a) $-11239 - (-4732) + 9639$
 - (b) -164×-12
 - (c) 367×-19 (6)
 4. Calculate (a) $\text{\$}153 \div 9$ (b) $1397 \text{ g} \div 11$ (4)
 5. A small component has a mass of 27 grams. Calculate the mass, in kilograms, of 750 such components. (3)
 6. Find (a) the highest common factor and (b) the lowest common multiple of the following numbers: 15 40 75 120. (7)
- Evaluate the expressions in questions 7 to 12.
7. $7 + 20 \div (9 - 5)$ (3)
 8. $147 - 21(24 \div 3) + 31$ (3)
 9. $40 \div (1 + 4) + 7[8 + (3 \times 8) - 27]$ (5)
 10. $\frac{(7 - 3)(2 - 5)}{3(9 - 5) \div (2 - 6)}$ (3)
 11. $\frac{(7 + 4 \times 5) \div 3 + 6 \div 2}{2 \times 4 + (5 - 8) - 2^2 + 3}$ (5)
 12. $\frac{(4^2 \times 5 - 8) \div 3 + 9 \times 8}{4 \times 3^2 - 20 \div 5}$ (5)
 13. Simplify
 - (a) $\frac{3}{4} - \frac{7}{15}$
 - (b) $1\frac{5}{8} - 2\frac{1}{3} + 3\frac{5}{6}$ (8)
 14. A training college has 480 students of which 150 are girls. Express this as a fraction in its simplest form. (2)
 15. A tank contains 18 000 litres of oil. Initially, $\frac{7}{10}$ of the contents are removed, then $\frac{2}{5}$ of the remainder is removed. How much oil is left in the tank? (4)
 16. Evaluate
 - (a) $1\frac{7}{9} \times \frac{3}{8} \times 3\frac{3}{5}$
 - (b) $6\frac{2}{3} \div 1\frac{1}{3}$
 - (c) $1\frac{1}{3} \times 2\frac{1}{5} \div \frac{2}{5}$ (10)
 17. Calculate
 - (a) $\frac{1}{4} \times \frac{2}{5} - \frac{1}{5} \div \frac{2}{3} + \frac{4}{15}$
 - (b) $\frac{\frac{2}{3} + 3\frac{1}{5} \times 2\frac{1}{2} + 1\frac{1}{3}}{8\frac{1}{3} \div 3\frac{1}{3}}$ (8)
 18. Simplify $\left\{ \frac{1}{13} \text{ of } \left(2\frac{9}{10} - 1\frac{3}{5} \right) \right\} + \left(2\frac{1}{3} \div \frac{2}{3} \right) - \frac{3}{4}$ (8)

Chapter 3

Decimals

3.1 Introduction

The decimal system of numbers is based on the digits 0 to 9.

There are a number of everyday occurrences in which we use decimal numbers. For example, a radio is, say, tuned to 107.5MHz FM; 107.5 is an example of a decimal number.

In a shop, a pair of trainers cost, say, £57.95; 57.95 is another example of a decimal number. 57.95 is a decimal fraction, where a decimal point separates the integer, i.e. 57, from the fractional part, i.e. 0.95

57.95 actually means $(5 \times 10) + (7 \times 1)$

$$+ \left(9 \times \frac{1}{10}\right) + \left(5 \times \frac{1}{100}\right)$$

3.2 Converting decimals to fractions and vice-versa

Converting decimals to fractions and vice-versa is demonstrated below with worked examples.

Problem 1. Convert 0.375 to a proper fraction in its simplest form

(i) 0.375 may be written as $\frac{0.375 \times 1000}{1000}$ i.e.

$$0.375 = \frac{375}{1000}$$

(ii) Dividing both numerator and denominator by 5 gives $\frac{375}{1000} = \frac{75}{200}$

(iii) Dividing both numerator and denominator by 5 again gives $\frac{75}{200} = \frac{15}{40}$

(iv) Dividing both numerator and denominator by 5 again gives $\frac{15}{40} = \frac{3}{8}$

Since both 3 and 8 are only divisible by 1, we cannot ‘cancel’ any further, so $\frac{3}{8}$ is the ‘simplest form’ of the fraction.

Hence, **the decimal fraction 0.375 = $\frac{3}{8}$ as a proper fraction.**

Problem 2. Convert 3.4375 to a mixed number

(i) 0.4375 may be written as $\frac{0.4375 \times 10000}{10000}$ i.e.

$$0.4375 = \frac{4375}{10000}$$

(ii) Dividing both numerator and denominator by 25 gives $\frac{4375}{10000} = \frac{175}{400}$

(iii) Dividing both numerator and denominator by 5 gives $\frac{175}{400} = \frac{35}{80}$

(iv) Dividing both numerator and denominator by 5 again gives $\frac{35}{80} = \frac{7}{16}$

Since both 5 and 16 are only divisible by 1, we cannot ‘cancel’ any further, so $\frac{7}{16}$ is the ‘lowest form’ of the fraction.

(v) Hence, $0.4375 = \frac{7}{16}$

Thus, **the decimal fraction 3.4375 = $3\frac{7}{16}$ as a mixed number.**

Problem 3. Express $\frac{7}{8}$ as a decimal fraction

To convert a proper fraction to a decimal fraction, the numerator is divided by the denominator.

$$\begin{array}{r} 0.875 \\ 8 \overline{)7.000} \end{array}$$

- (i) 8 into 7 will not go. Place the 0 above the 7.
- (ii) Place the decimal point above the decimal point of 7.000
- (iii) 8 into 70 goes 8, remainder 6. Place the 8 above the first zero after the decimal point and carry the 6 remainder to the next digit on the right, making it 60.
- (iv) 8 into 60 goes 7, remainder 4. Place the 7 above the next zero and carry the 4 remainder to the next digit on the right, making it 40.
- (v) 8 into 40 goes 5, remainder 0. Place 5 above the next zero.

Hence, the proper fraction $\frac{7}{8} = 0.875$ as a decimal fraction.

Problem 4. Express $5\frac{13}{16}$ as a decimal fraction

For mixed numbers it is only necessary to convert the proper fraction part of the mixed number to a decimal fraction.

$$\begin{array}{r} 0.8125 \\ 16 \overline{)13.0000} \end{array}$$

- (i) 16 into 13 will not go. Place the 0 above the 3.
- (ii) Place the decimal point above the decimal point of 13.0000
- (iii) 16 into 130 goes 8, remainder 2. Place the 8 above the first zero after the decimal point and carry the 2 remainder to the next digit on the right, making it 20.
- (iv) 16 into 20 goes 1, remainder 4. Place the 1 above the next zero and carry the 4 remainder to the next digit on the right, making it 40.
- (v) 16 into 40 goes 2, remainder 8. Place the 2 above the next zero and carry the 8 remainder to the next digit on the right, making it 80.

(vi) 16 into 80 goes 5, remainder 0. Place the 5 above the next zero.

(vii) Hence, $\frac{13}{16} = 0.8125$

Thus, the mixed number $5\frac{13}{16} = 5.8125$ as a decimal fraction.

Now try the following Practice Exercise

Practice Exercise 8 Converting decimals to fractions and vice-versa (answers on page 341)

1. Convert 0.65 to a proper fraction.
2. Convert 0.036 to a proper fraction.
3. Convert 0.175 to a proper fraction.
4. Convert 0.048 to a proper fraction.
5. Convert the following to proper fractions.
(a) 0.65 (b) 0.84 (c) 0.0125
(d) 0.282 (e) 0.024
6. Convert 4.525 to a mixed number.
7. Convert 23.44 to a mixed number.
8. Convert 10.015 to a mixed number.
9. Convert 6.4375 to a mixed number.
10. Convert the following to mixed numbers.
(a) 1.82 (b) 4.275 (c) 14.125
(d) 15.35 (e) 16.2125
11. Express $\frac{5}{8}$ as a decimal fraction.
12. Express $6\frac{11}{16}$ as a decimal fraction.
13. Express $\frac{7}{32}$ as a decimal fraction.
14. Express $11\frac{3}{16}$ as a decimal fraction.
15. Express $\frac{9}{32}$ as a decimal fraction.

3.3 Significant figures and decimal places

A number which can be expressed exactly as a decimal fraction is called a **terminating decimal**.

For example,

$$3\frac{3}{16} = 3.1875 \text{ is a terminating decimal}$$

A number which cannot be expressed exactly as a decimal fraction is called a **non-terminating decimal**. For example,

$$1\frac{5}{7} = 1.7142857\dots \text{ is a non-terminating decimal}$$

The answer to a non-terminating decimal may be expressed in two ways, depending on the accuracy required:

- (a) correct to a number of **significant figures**, or
- (b) correct to a number of **decimal places** i.e. the number of figures after the decimal point.

The last digit in the answer is unaltered if the next digit on the right is in the group of numbers 0, 1, 2, 3 or 4. For example,

$$\begin{aligned} 1.714285\dots &= \mathbf{1.714} \text{ correct to 4 significant figures} \\ &= \mathbf{1.714} \text{ correct to 3 decimal places} \end{aligned}$$

since the next digit on the right in this example is 2.

The last digit in the answer is increased by 1 if the next digit on the right is in the group of numbers 5, 6, 7, 8 or 9. For example,

$$\begin{aligned} 1.7142857\dots &= \mathbf{1.7143} \text{ correct to 5 significant figures} \\ &= \mathbf{1.7143} \text{ correct to 4 decimal places} \end{aligned}$$

since the next digit on the right in this example is 8.

Problem 5. Express 15.36815 correct to
(a) 2 decimal places, (b) 3 significant figures,
(c) 3 decimal places, (d) 6 significant figures

- (a) $15.36815 = \mathbf{15.37}$ correct to 2 decimal places.
- (b) $15.36815 = \mathbf{15.4}$ correct to 3 significant figures.
- (c) $15.36815 = \mathbf{15.368}$ correct to 3 decimal places.
- (d) $15.36815 = \mathbf{15.3682}$ correct to 6 significant figures.

Problem 6. Express 0.004369 correct to
(a) 4 decimal places, (b) 3 significant figures

- (a) $0.004369 = \mathbf{0.0044}$ correct to 4 decimal places.
- (b) $0.004369 = \mathbf{0.00437}$ correct to 3 significant figures.

Note that the zeros to the right of the decimal point do not count as significant figures.

Now try the following Practice Exercise

Practice Exercise 9 Significant figures and decimal places (answers on page 341)

1. Express 14.1794 correct to 2 decimal places.
2. Express 2.7846 correct to 4 significant figures.
3. Express 65.3792 correct to 2 decimal places.
4. Express 43.2746 correct to 4 significant figures.
5. Express 1.2973 correct to 3 decimal places.
6. Express 0.0005279 correct to 3 significant figures.

3.4 Adding and subtracting decimal numbers

When adding or subtracting decimal numbers, care needs to be taken to ensure that the decimal points are beneath each other. This is demonstrated in the following worked examples.

Problem 7. Evaluate $46.8 + 3.06 + 2.4 + 0.09$ and give the answer correct to 3 significant figures

The decimal points are placed under each other as shown. Each column is added, starting from the right.

$$\begin{array}{r} 46.8 \\ 3.06 \\ 2.4 \\ +0.09 \\ \hline 52.35 \\ 111 \end{array}$$

- (i) $6 + 9 = 15$. Place 5 in the hundredths column. Carry 1 in the tenths column.
- (ii) $8 + 0 + 4 + 0 + 1$ (carried) = 13. Place the 3 in the tenths column. Carry the 1 into the units column.
- (iii) $6 + 3 + 2 + 0 + 1$ (carried) = 12. Place the 2 in the units column. Carry the 1 into the tens column.

- (iv) $4 + 1(\text{carried}) = 5$. Place the 5 in the hundreds column.

Hence,

$$\begin{aligned} 46.8 + 3.06 + 2.4 + 0.09 &= 52.35 \\ &= \mathbf{52.4, \text{ correct to 3}} \\ &\quad \mathbf{\text{significant figures}} \end{aligned}$$

Problem 8. Evaluate $64.46 - 28.77$ and give the answer correct to 1 decimal place

As with addition, the decimal points are placed under each other as shown.

$$\begin{array}{r} 64.46 \\ -28.77 \\ \hline 35.69 \end{array}$$

- (i) $6 - 7$ is not possible; therefore ‘borrow’ 1 from the tenths column. This gives $16 - 7 = 9$. Place the 9 in the hundredths column.
- (ii) $3 - 7$ is not possible; therefore ‘borrow’ 1 from the units column. This gives $13 - 7 = 6$. Place the 6 in the tenths column.
- (iii) $3 - 8$ is not possible; therefore ‘borrow’ from the hundreds column. This gives $13 - 8 = 5$. Place the 5 in the units column.
- (iv) $5 - 2 = 3$. Place the 3 in the hundreds column.

Hence,

$$\begin{aligned} 64.46 - 28.77 &= 35.69 \\ &= \mathbf{35.7 \text{ correct to 1 decimal place}} \end{aligned}$$

Problem 9. Evaluate $312.64 - 59.826 - 79.66 + 38.5$ and give the answer correct to 4 significant figures

The sum of the positive decimal fractions = $312.64 + 38.5 = 351.14$.

The sum of the negative decimal fractions = $59.826 + 79.66 = 139.486$.

Taking the sum of the negative decimal fractions from the sum of the positive decimal fractions gives

$$\begin{array}{r} 351.140 \\ -139.486 \\ \hline 211.654 \end{array}$$

Hence, $351.140 - 139.486 = 211.654 = \mathbf{211.7, \text{ correct to 4 significant figures}}$.

Now try the following Practice Exercise

Practice Exercise 10 Adding and subtracting decimal numbers (answers on page 341)

Determine the following without using a calculator.

- Evaluate $37.69 + 42.6$, correct to 3 significant figures.
- Evaluate $378.1 - 48.85$, correct to 1 decimal place.
- Evaluate $68.92 + 34.84 - 31.223$, correct to 4 significant figures.
- Evaluate $67.841 - 249.55 + 56.883$, correct to 2 decimal places.
- Evaluate $483.24 - 120.44 - 67.49$, correct to 4 significant figures.
- Evaluate $738.22 - 349.38 - 427.336 + 56.779$, correct to 1 decimal place.
- Determine the dimension marked x in the length of the shaft shown in Figure 3.1. The dimensions are in millimetres.

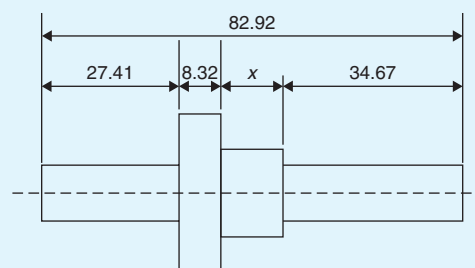

Figure 3.1

3.5 Multiplying and dividing decimal numbers

When multiplying decimal fractions:

- the numbers are multiplied as if they were integers, and
- the position of the decimal point in the answer is such that there are as many digits to the right of it as the sum of the digits to the right of the decimal points of the two numbers being multiplied together.

This is demonstrated in the following worked examples.

Problem 10. Evaluate 37.6×5.4

$$\begin{array}{r} 376 \\ \times 54 \\ \hline 1504 \\ 18800 \\ \hline 20304 \end{array}$$

- (i) $376 \times 54 = 20304$.
- (ii) As there are $1 + 1 = 2$ digits to the right of the decimal points of the two numbers being multiplied together, $37.\underline{6} \times 5.\underline{4}$, then

$$37.6 \times 5.4 = 203.04$$

Problem 11. Evaluate $44.25 \div 1.2$, correct to (a) 3 significant figures, (b) 2 decimal places

$$44.25 \div 1.2 = \frac{44.25}{1.2}$$

The denominator is multiplied by 10 to change it into an integer. The numerator is also multiplied by 10 to keep the fraction the same. Thus,

$$\frac{44.25}{1.2} = \frac{44.25 \times 10}{1.2 \times 10} = \frac{442.5}{12}$$

The long division is similar to the long division of integers and the steps are as shown.

$$\begin{array}{r} 36.875 \\ 12 \overline{)442.500} \\ \underline{36} \\ 82 \\ \underline{72} \\ 105 \\ \underline{96} \\ 90 \\ \underline{84} \\ 60 \\ \underline{60} \\ 0 \end{array}$$

- (i) 12 into 44 goes 3; place the 3 above the second 4 of 442.500
- (ii) $3 \times 12 = 36$; place the 36 below the 44 of 442.500
- (iii) $44 - 36 = 8$.
- (iv) Bring down the 2 to give 82.
- (v) 12 into 82 goes 6; place the 6 above the 2 of 442.500

- (vi) $6 \times 12 = 72$; place the 72 below the 82.
- (vii) $82 - 72 = 10$.
- (viii) Bring down the 5 to give 105.
- (ix) 12 into 105 goes 8; place the 8 above the 5 of 442.500
- (x) $8 \times 12 = 96$; place the 96 below the 105.
- (xi) $105 - 96 = 9$.
- (xii) Bring down the 0 to give 90.
- (xiii) 12 into 90 goes 7; place the 7 above the first zero of 442.500
- (xiv) $7 \times 12 = 84$; place the 84 below the 90.
- (xv) $90 - 84 = 6$.
- (xvi) Bring down the 0 to give 60.
- (xvii) 12 into 60 gives 5 exactly; place the 5 above the second zero of 442.500
- (xviii) Hence, $44.25 \div 1.2 = \frac{442.5}{12} = 36.875$

So,

- (a) $44.25 \div 1.2 = 36.9$, correct to 3 significant figures.
- (b) $44.25 \div 1.2 = 36.88$, correct to 2 decimal places.

Problem 12. Express $7\frac{2}{3}$ as a decimal fraction, correct to 4 significant figures

Dividing 2 by 3 gives $\frac{2}{3} = 0.666666\dots$

and $7\frac{2}{3} = 7.666666\dots$

Hence, $7\frac{2}{3} = 7.667$ correct to 4 significant figures.

Note that $7.6666\dots$ is called **7.6 recurring** and is written as $7.\dot{6}$

Now try the following Practice Exercise

Practice Exercise 11 Multiplying and dividing decimal numbers (answers on page 341)

In Problems 1 to 8, evaluate without using a calculator.

1. Evaluate 3.57×1.4
2. Evaluate 67.92×0.7

3. Evaluate 167.4×2.3
4. Evaluate 342.6×1.7
5. Evaluate $548.28 \div 1.2$
6. Evaluate $478.3 \div 1.1$, correct to 5 significant figures.
7. Evaluate $563.48 \div 0.9$, correct to 4 significant figures.
8. Evaluate $2387.4 \div 1.5$

In Problems 9 to 14, express as decimal fractions to the accuracy stated.

9. $\frac{4}{9}$, correct to 3 significant figures.
10. $\frac{17}{27}$, correct to 5 decimal places.
11. $1\frac{9}{16}$, correct to 4 significant figures.

12. $53\frac{5}{11}$, correct to 3 decimal places.
13. $13\frac{31}{37}$, correct to 2 decimal places.
14. $8\frac{9}{13}$, correct to 3 significant figures.
15. Evaluate $421.8 \div 17$, (a) correct to 4 significant figures and (b) correct to 3 decimal places.
16. Evaluate $\frac{0.0147}{2.3}$, (a) correct to 5 decimal places and (b) correct to 2 significant figures.
17. Evaluate (a) $\frac{12.\dot{6}}{1.5}$ (b) $5.\dot{2} \times 12$
18. A tank contains 1800 litres of oil. How many tins containing 0.75 litres can be filled from this tank?

Using a calculator

4.1 Introduction

In engineering, calculations often need to be performed. For simple numbers it is useful to be able to use mental arithmetic. However, when numbers are larger an electronic calculator needs to be used.

There are several calculators on the market, many of which will be satisfactory for our needs. It is essential to have a **scientific notation calculator** which will have all the necessary functions needed and more.

This chapter assumes you have a **CASIO fx-83ES calculator**, or similar, as shown in Figure 4.1.

Besides straightforward addition, subtraction, multiplication and division, which you will already be able to do, we will check that you can use squares, cubes, powers, reciprocals, roots, fractions and trigonometric functions (the latter in preparation for Chapter 21). There are several other functions on the calculator which we do not need to concern ourselves with at this level.

4.2 Adding, subtracting, multiplying and dividing

Initially, after switching on, press **Mode**.

Of the three possibilities, use **Comp**, which is achieved by pressing **1**.

Next, press **Shift** followed by **Setup** and, of the eight possibilities, use **Mth IO**, which is achieved by pressing **1**.

By all means experiment with the other menu options – refer to your ‘User’s guide’.

All calculators have **+**, **−**, **×** and **÷** functions and these functions will, no doubt, already have been used in calculations.

Problem 1. Evaluate $364.7 \div 57.5$ correct to 3 decimal places

- (i) Type in 364.7
- (ii) Press \div .
- (iii) Type in 57.5
- (iv) Press = and the fraction $\frac{3647}{575}$ appears.
- (v) Press the $S \leftrightarrow D$ function and the decimal answer 6.34260869... appears.

Alternatively, after step (iii) press Shift and = and the decimal will appear.

Hence, $364.7 \div 57.5 = 6.343$ correct to 3 decimal places.

Problem 2. Evaluate $\frac{12.47 \times 31.59}{70.45 \times 0.052}$ correct to 4 significant figures

- (i) Type in 12.47
- (ii) Press \times .
- (iii) Type in 31.59
- (iv) Press \div .
- (v) The denominator must have brackets; i.e. press (.
- (vi) Type in 70.45×0.052 and complete the bracket; i.e.).
- (vii) Press = and the answer 107.530518... appears.

Hence, $\frac{12.47 \times 31.59}{70.45 \times 0.052} = 107.5$ correct to 4 significant figures.



Figure 4.1 A Casio fx-83ES calculator

Now try the following Practice Exercise

Practice Exercise 12 Addition, subtraction, multiplication and division using a calculator (answers on page 341)

1. Evaluate $378.37 - 298.651 + 45.64 - 94.562$
2. Evaluate 25.63×465.34 correct to 5 significant figures.

3. Evaluate $562.6 \div 41.3$ correct to 2 decimal places.
4. Evaluate $\frac{17.35 \times 34.27}{41.53 \div 3.76}$ correct to 3 decimal places.
5. Evaluate $27.48 + 13.72 \times 4.15$ correct to 4 significant figures.
6. Evaluate $\frac{(4.527 + 3.63)}{(452.51 \div 34.75)} + 0.468$ correct to 5 significant figures.
7. Evaluate $52.34 - \frac{(912.5 \div 41.46)}{(24.6 - 13.652)}$ correct to 3 decimal places.
8. Evaluate $\frac{52.14 \times 0.347 \times 11.23}{19.73 \div 3.54}$ correct to 4 significant figures.
9. Evaluate $\frac{451.2}{24.57} - \frac{363.8}{46.79}$ correct to 4 significant figures.
10. Evaluate $\frac{45.6 - 7.35 \times 3.61}{4.672 - 3.125}$ correct to 3 decimal places.

4.3 Further calculator functions

4.3.1 Square and cube functions

Locate the x^2 and x^3 functions on your calculator and then check the following worked examples.

Problem 3. Evaluate 2.4^2

- (i) Type in 2.4
- (ii) Press x^2 and 2.4^2 appears on the screen.
- (iii) Press = and the answer $\frac{144}{25}$ appears.
- (iv) Press the $S \Leftrightarrow D$ function and the fraction changes to a decimal 5.76

Alternatively, after step (ii) press Shift and = . Thus, $2.4^2 = 5.76$

Problem 4. Evaluate 0.17^2 in engineering form

- (i) Type in 0.17
- (ii) Press x^2 and 0.17^2 appears on the screen.

- (iii) Press Shift and = and the answer 0.0289 appears.
 (iv) Press the ENG function and the answer changes to 28.9×10^{-3} , which is **engineering form**.

Hence, $0.17^2 = 28.9 \times 10^{-3}$ in engineering form. The ENG function is extremely important in engineering calculations.

Problem 5. Change 348620 into engineering form

- (i) Type in 348620
 (ii) Press = then ENG.

Hence, $348620 = 348.62 \times 10^3$ in engineering form.

Problem 6. Change 0.0000538 into engineering form

- (i) Type in 0.0000538
 (ii) Press = then ENG.

Hence, $0.0000538 = 53.8 \times 10^{-6}$ in engineering form.

Problem 7. Evaluate 1.4^3

- (i) Type in 1.4
 (ii) Press x^3 and 1.4^3 appears on the screen.
 (iii) Press = and the answer $\frac{343}{125}$ appears.
 (iv) Press the $S \Leftrightarrow D$ function and the fraction changes to a decimal: 2.744

Thus, $1.4^3 = 2.744$.

Now try the following Practice Exercise

Practice Exercise 13 Square and cube functions (answers on page 341)

- Evaluate 3.5^2
- Evaluate 0.19^2
- Evaluate 6.85^2 correct to 3 decimal places.
- Evaluate $(0.036)^2$ in engineering form.
- Evaluate 1.563^2 correct to 5 significant figures.
- Evaluate 1.3^3

- Evaluate 3.14^3 correct to 4 significant figures.
- Evaluate $(0.38)^3$ correct to 4 decimal places.
- Evaluate $(6.03)^3$ correct to 2 decimal places.
- Evaluate $(0.018)^3$ in engineering form.

4.3.2 Reciprocal and power functions

The reciprocal of 2 is $\frac{1}{2}$, the reciprocal of 9 is $\frac{1}{9}$ and the reciprocal of x is $\frac{1}{x}$, which from indices may be written as x^{-1} . Locate the reciprocal, i.e. x^{-1} on the calculator. Also, locate the power function, i.e. x^\square , on your calculator and then check the following worked examples.

Problem 8. Evaluate $\frac{1}{3.2}$

- (i) Type in 3.2
 (ii) Press x^{-1} and 3.2^{-1} appears on the screen.
 (iii) Press = and the answer $\frac{5}{16}$ appears.
 (iv) Press the $S \Leftrightarrow D$ function and the fraction changes to a decimal: 0.3125

Thus, $\frac{1}{3.2} = 0.3125$

Problem 9. Evaluate 1.5^5 correct to 4 significant figures

- (i) Type in 1.5
 (ii) Press x^\square and 1.5^\square appears on the screen.
 (iii) Press 5 and 1.5^5 appears on the screen.
 (iv) Press Shift and = and the answer 7.59375 appears.

Thus, $1.5^5 = 7.594$ correct to 4 significant figures.

Problem 10. Evaluate $2.4^6 - 1.9^4$ correct to 3 decimal places

- (i) Type in 2.4
 (ii) Press x^\square and 2.4^\square appears on the screen.

- (iii) Press 6 and 2.4^6 appears on the screen.
- (iv) The cursor now needs to be moved; this is achieved by using the cursor key (the large blue circular function in the top centre of the calculator). Press \rightarrow
- (v) Press $-$
- (vi) Type in 1.9, press x^\square , then press 4.
- (vii) Press $=$ and the answer 178.07087... appears.

Thus, $2.4^6 - 1.9^4 = 178.071$ correct to 3 decimal places.

Now try the following Practice Exercise

Practice Exercise 14 Reciprocal and power functions (answers on page 341)

- Evaluate $\frac{1}{1.75}$ correct to 3 decimal places.
- Evaluate $\frac{1}{0.0250}$
- Evaluate $\frac{1}{7.43}$ correct to 5 significant figures.
- Evaluate $\frac{1}{0.00725}$ correct to 1 decimal place.
- Evaluate $\frac{1}{0.065} - \frac{1}{2.341}$ correct to 4 significant figures.
- Evaluate 2.1^4
- Evaluate $(0.22)^5$ correct to 5 significant figures in engineering form.
- Evaluate $(1.012)^7$ correct to 4 decimal places.
- Evaluate $(0.05)^6$ in engineering form.
- Evaluate $1.1^3 + 2.9^4 - 4.4^2$ correct to 4 significant figures.

4.3.3 Root and $\times 10^x$ functions

Locate the square root function $\sqrt{\square}$ and the $\sqrt[\square]{\square}$ function (which is a Shift function located above the x^\square function) on your calculator. Also, locate the $\times 10^x$ function and then check the following worked examples.

Problem 11. Evaluate $\sqrt{361}$

- Press the $\sqrt{\square}$ function.
 - Type in 361 and $\sqrt{361}$ appears on the screen.
 - Press $=$ and the answer 19 appears.
- Thus, $\sqrt{361} = 19$.

Problem 12. Evaluate $\sqrt[4]{81}$

- Press the $\sqrt[\square]{\square}$ function.
 - Type in 4 and $\sqrt[4]{\square}$ appears on the screen.
 - Press \rightarrow to move the cursor and then type in 81 and $\sqrt[4]{81}$ appears on the screen.
 - Press $=$ and the answer 3 appears.
- Thus, $\sqrt[4]{81} = 3$.

Problem 13. Evaluate $6 \times 10^5 \times 2 \times 10^{-7}$

- Type in 6
- Press the $\times 10^x$ function (note, you do not have to use \times).
- Type in 5
- Press \times
- Type in 2
- Press the $\times 10^x$ function.
- Type in -7
- Press $=$ and the answer $\frac{3}{25}$ appears.
- Press the $S \Leftrightarrow D$ function and the fraction changes to a decimal: 0.12

Thus, $6 \times 10^5 \times 2 \times 10^{-7} = 0.12$

Now try the following Practice Exercise

Practice Exercise 15 Root and $\times 10^x$ functions (answers on page 341)

- Evaluate $\sqrt{4.76}$ correct to 3 decimal places.
- Evaluate $\sqrt{123.7}$ correct to 5 significant figures.

3. Evaluate $\sqrt{34528}$ correct to 2 decimal places.
4. Evaluate $\sqrt{0.69}$ correct to 4 significant figures.
5. Evaluate $\sqrt{0.025}$ correct to 4 decimal places.
6. Evaluate $\sqrt[3]{17}$ correct to 3 decimal places.
7. Evaluate $\sqrt[4]{773}$ correct to 4 significant figures.
8. Evaluate $\sqrt[5]{3.12}$ correct to 4 decimal places.
9. Evaluate $\sqrt[3]{0.028}$ correct to 5 significant figures.
10. Evaluate $\sqrt[6]{2451} - \sqrt[4]{46}$ correct to 3 decimal places.

Express the answers to questions 11 to 15 in engineering form.

11. Evaluate $5 \times 10^{-3} \times 7 \times 10^8$
12. Evaluate $\frac{3 \times 10^{-4}}{8 \times 10^{-9}}$
13. Evaluate $\frac{6 \times 10^3 \times 14 \times 10^{-4}}{2 \times 10^6}$
14. Evaluate $\frac{56.43 \times 10^{-3} \times 3 \times 10^4}{8.349 \times 10^3}$ correct to 3 decimal places.
15. Evaluate $\frac{99 \times 10^5 \times 6.7 \times 10^{-3}}{36.2 \times 10^{-4}}$ correct to 4 significant figures.

4.3.4 Fractions

Locate the $\frac{\square}{\square}$ and $\square \frac{\square}{\square}$ functions on your calculator (the latter function is a Shift function found above the $\frac{\square}{\square}$ function) and then check the following worked examples.

Problem 14. Evaluate $\frac{1}{4} + \frac{2}{3}$

- (i) Press the $\frac{\square}{\square}$ function.
- (ii) Type in 1
- (iii) Press \downarrow on the cursor key and type in 4

- (iv) $\frac{1}{4}$ appears on the screen.
- (v) Press \rightarrow on the cursor key and type in +
- (vi) Press the $\frac{\square}{\square}$ function.
- (vii) Type in 2
- (viii) Press \downarrow on the cursor key and type in 3
- (ix) Press \rightarrow on the cursor key.
- (x) Press = and the answer $\frac{11}{12}$ appears.
- (xi) Press the $S \Leftrightarrow D$ function and the fraction changes to a decimal 0.9166666...

Thus, $\frac{1}{4} + \frac{2}{3} = \frac{11}{12} = 0.9167$ as a decimal, correct to 4 decimal places.

It is also possible to deal with **mixed numbers** on the calculator. Press Shift then the $\frac{\square}{\square}$ function and $\square \frac{\square}{\square}$ appears.

Problem 15. Evaluate $5\frac{1}{5} - 3\frac{3}{4}$

- (i) Press Shift then the $\frac{\square}{\square}$ function and $\square \frac{\square}{\square}$ appears on the screen.
- (ii) Type in 5 then \rightarrow on the cursor key.
- (iii) Type in 1 and \downarrow on the cursor key.
- (iv) Type in 5 and $5\frac{1}{5}$ appears on the screen.
- (v) Press \rightarrow on the cursor key.
- (vi) Type in - and then press Shift then the $\frac{\square}{\square}$ function and $5\frac{1}{5} - \square \frac{\square}{\square}$ appears on the screen.
- (vii) Type in 3 then \rightarrow on the cursor key.
- (viii) Type in 3 and \downarrow on the cursor key.
- (ix) Type in 4 and $5\frac{1}{5} - 3\frac{3}{4}$ appears on the screen.
- (x) Press = and the answer $\frac{29}{20}$ appears.
- (xi) Press $S \Leftrightarrow D$ function and the fraction changes to a decimal 1.45

Thus, $5\frac{1}{5} - 3\frac{3}{4} = \frac{29}{20} = 1\frac{9}{20} = 1.45$ as a decimal.

Now try the following Practice Exercise

Practice Exercise 16 Fractions (answers on page 341)

- Evaluate $\frac{4}{5} - \frac{1}{3}$ as a decimal, correct to 4 decimal places.
- Evaluate $\frac{2}{3} - \frac{1}{6} + \frac{3}{7}$ as a fraction.
- Evaluate $2\frac{5}{6} + 1\frac{5}{8}$ as a decimal, correct to 4 significant figures.
- Evaluate $5\frac{6}{7} - 3\frac{1}{8}$ as a decimal, correct to 4 significant figures.
- Evaluate $\frac{1}{3} - \frac{3}{4} \times \frac{8}{21}$ as a fraction.
- Evaluate $\frac{3}{8} + \frac{5}{6} - \frac{1}{2}$ as a decimal, correct to 4 decimal places.
- Evaluate $\frac{3}{4} \times \frac{4}{5} - \frac{2}{3} \div \frac{4}{9}$ as a fraction.
- Evaluate $8\frac{8}{9} \div 2\frac{2}{3}$ as a mixed number.
- Evaluate $3\frac{1}{5} \times 1\frac{1}{3} - 1\frac{7}{10}$ as a decimal, correct to 3 decimal places.
- Evaluate $\frac{\left(4\frac{1}{5} - 1\frac{2}{3}\right)}{\left(3\frac{1}{4} \times 2\frac{3}{5}\right)} - \frac{2}{9}$ as a decimal, correct to 3 significant figures.

4.3.5 Trigonometric functions

Trigonometric ratios will be covered in Chapter 21. However, very briefly, there are three functions on your calculator that are involved with trigonometry. They are:

sin which is an abbreviation of **sine**

cos which is an abbreviation of **cosine**, and

tan which is an abbreviation of **tangent**

Exactly what these mean will be explained in Chapter 21.

There are two main ways that angles are measured, i.e. in **degrees** or in **radians**. Pressing Shift, Setup and 3 shows degrees, and Shift, Setup and 4 shows radians.

Press 3 and your calculator will be in **degrees mode**, indicated by a small D appearing at the top of the screen.

Press 4 and your calculator will be in **radian mode**, indicated by a small R appearing at the top of the screen.

Locate the sin, cos and tan functions on your calculator and then check the following worked examples.

Problem 16. Evaluate $\sin 38^\circ$

- Make sure your calculator is in degrees mode.
- Press sin function and sin(appears on the screen.
- Type in 38 and close the bracket with) and sin (38) appears on the screen.
- Press = and the answer 0.615661475... appears.

Thus, **$\sin 38^\circ = 0.6157$, correct to 4 decimal places.**

Problem 17. Evaluate $5.3 \tan (2.23 \text{ rad})$

- Make sure your calculator is in radian mode by pressing Shift then Setup then 4 (a small R appears at the top of the screen).
- Type in 5.3 then press tan function and 5.3 tan(appears on the screen.
- Type in 2.23 and close the bracket with) and 5.3 tan (2.23) appears on the screen.
- Press = and the answer $-6.84021262\dots$ appears.

Thus, **$5.3 \tan (2.23 \text{ rad}) = -6.8402$, correct to 4 decimal places.**

Now try the following Practice Exercise

Practice Exercise 17 Trigonometric functions (answers on page 341)

Evaluate the following, each correct to 4 decimal places.

- Evaluate $\sin 67^\circ$
- Evaluate $\cos 43^\circ$
- Evaluate $\tan 71^\circ$
- Evaluate $\sin 15.78^\circ$
- Evaluate $\cos 63.74^\circ$
- Evaluate $\tan 39.55^\circ - \sin 52.53^\circ$
- Evaluate $\sin(0.437 \text{ rad})$

8. Evaluate $\cos(1.42 \text{ rad})$
 9. Evaluate $\tan(5.673 \text{ rad})$
 10. Evaluate $\frac{(\sin 42.6^\circ)(\tan 83.2^\circ)}{\cos 13.8^\circ}$

4.3.6 π and e^x functions

Press Shift and then press the $\times 10^x$ function key and π appears on the screen. Either press Shift and = (or = and $S \Leftrightarrow D$) and the value of π appears in decimal form as 3.14159265...

Press Shift and then press the ln function key and e^\square appears on the screen. Enter 1 and then press = and $e^1 = e = 2.71828182\dots$

Now check the following worked examples involving π and e^x functions.

Problem 18. Evaluate 3.57π

- Enter 3.57
- Press Shift and the $\times 10^x$ key and 3.57π appears on the screen.
- Either press Shift and = (or = and $S \Leftrightarrow D$) and the value of 3.57π appears in decimal as 11.2154857...

Hence, $3.57\pi = 11.22$ correct to 4 significant figures.

Problem 19. Evaluate $e^{2.37}$

- Press Shift and then press the ln function key and e^\square appears on the screen.
- Enter 2.37 and $e^{2.37}$ appears on the screen.
- Press Shift and = (or = and $S \Leftrightarrow D$) and the value of $e^{2.37}$ appears in decimal as 10.6973922...

Hence, $e^{2.37} = 10.70$ correct to 4 significant figures.

Now try the following Practice Exercise

Practice Exercise 18 π and e^x functions (answers on page 341)

Evaluate the following, each correct to 4 significant figures.

- 1.59π
- $2.7(\pi - 1)$

- $\pi^2(\sqrt{13} - 1)$
- $3e^\pi$
- $8.5e^{-2.5}$
- $3e^{2.9} - 1.6$
- $3e^{(2\pi-1)}$
- $2\pi e^{\frac{\pi}{3}}$

- $\sqrt{\left[\frac{5.52\pi}{2e^{-2} \times \sqrt{26.73}}\right]}$
- $\sqrt{\left[\frac{e^{(2-\sqrt{3})}}{\pi \times \sqrt{8.57}}\right]}$

4.4 Evaluation of formulae

The statement $y = mx + c$ is called a **formula** for y in terms of m , x and c .

y , m , x and c are called **symbols**.

When given values of m , x and c we can evaluate y . There are a large number of formulae used in engineering and in this section we will insert numbers in place of symbols to evaluate engineering quantities. Just four examples of important formulae are:

- A straight line graph is of the form $y = mx + c$ (see Chapter 17).
- Ohm's law states that $V = I \times R$.
- Velocity is expressed as $v = u + at$.
- Force is expressed as $F = m \times a$.

Here are some practical examples. Check with your calculator that you agree with the working and answers.

Problem 20. In an electrical circuit the voltage V is given by Ohm's law, i.e. $V = IR$. Find, correct to 4 significant figures, the voltage when $I = 5.36 \text{ A}$ and $R = 14.76 \Omega$

$$V = IR = (5.36)(14.76)$$

Hence, **voltage $V = 79.11 \text{ V}$, correct to 4 significant figures.**

Problem 21. The surface area A of a hollow cone is given by $A = \pi rl$. Determine, correct to 1 decimal place, the surface area when $r = 3.0 \text{ cm}$ and $l = 8.5 \text{ cm}$

$$A = \pi rl = \pi(3.0)(8.5) \text{ cm}^2$$

Hence, **surface area $A = 80.1 \text{ cm}^2$, correct to 1 decimal place.**

Problem 22. Velocity v is given by $v = u + at$. If $u = 9.54 \text{ m/s}$, $a = 3.67 \text{ m/s}^2$ and $t = 7.82 \text{ s}$, find v , correct to 3 significant figures

$$\begin{aligned} v &= u + at = 9.54 + 3.67 \times 7.82 \\ &= 9.54 + 28.6994 = 38.2394 \end{aligned}$$

Hence, **velocity $v = 38.2 \text{ m/s}$, correct to 3 significant figures.**

Problem 23. The area, A , of a circle is given by $A = \pi r^2$. Determine the area correct to 2 decimal places, given radius $r = 5.23 \text{ m}$

$$A = \pi r^2 = \pi(5.23)^2 = \pi(27.3529)$$

Hence, **area, $A = 85.93 \text{ m}^2$, correct to 2 decimal places.**

Problem 24. Density = $\frac{\text{mass}}{\text{volume}}$. Find the density when the mass is 6.45 kg and the volume is $300 \times 10^{-6} \text{ cm}^3$

$$\text{Density} = \frac{\text{mass}}{\text{volume}} = \frac{6.45 \text{ kg}}{300 \times 10^{-6} \text{ m}^3} = \mathbf{21500 \text{ kg/m}^3}$$

Problem 25. The power, P watts, dissipated in an electrical circuit is given by the formula $P = \frac{V^2}{R}$. Evaluate the power, correct to 4 significant figures, given that $V = 230 \text{ V}$ and $R = 35.63 \Omega$

$$P = \frac{V^2}{R} = \frac{(230)^2}{35.63} = \frac{52900}{35.63} = 1484.70390\dots$$

Press ENG and $1.48470390\dots \times 10^3$ appears on the screen.

Hence, **power, $P = 1485 \text{ W}$ or 1.485 kW correct to 4 significant figures.**

Now try the following Practice Exercise

Practice Exercise 19 Evaluation of formulae (answers on page 341)

- The area A of a rectangle is given by the formula $A = lb$. Evaluate the area when $l = 12.4 \text{ cm}$ and $b = 5.37 \text{ cm}$.

- The circumference C of a circle is given by the formula $C = 2\pi r$. Determine the circumference given $r = 8.40 \text{ mm}$.

- A formula used in connection with gases is $R = \frac{PV}{T}$. Evaluate R when $P = 1500$, $V = 5$ and $T = 200$.

- The velocity of a body is given by $v = u + at$. The initial velocity u is measured when time t is 15 seconds and found to be 12 m/s . If the acceleration a is 9.81 m/s^2 calculate the final velocity v .

- Calculate the current I in an electrical circuit, where $I = V/R$ amperes when the voltage V is measured and found to be 7.2 V and the resistance R is 17.7Ω .

- Find the distance s , given that $s = \frac{1}{2}gt^2$ when time $t = 0.032$ seconds and acceleration due to gravity $g = 9.81 \text{ m/s}^2$. Give the answer in millimetres.

- The energy stored in a capacitor is given by $E = \frac{1}{2}CV^2$ joules. Determine the energy when capacitance $C = 5 \times 10^{-6}$ farads and voltage $V = 240 \text{ V}$.

- Find the area A of a triangle, given $A = \frac{1}{2}bh$, when the base length l is 23.42 m and the height h is 53.7 m .

- Resistance R_2 is given by $R_2 = R_1(1 + \alpha t)$. Find R_2 , correct to 4 significant figures, when $R_1 = 220$, $\alpha = 0.00027$ and $t = 75.6$

- Density = $\frac{\text{mass}}{\text{volume}}$. Find the density when the mass is 2.462 kg and the volume is 173 cm^3 . Give the answer in units of kg/m^3 .

- Velocity = frequency \times wavelength. Find the velocity when the frequency is 1825 Hz and the wavelength is 0.154 m .

- Evaluate resistance R_T , given $\frac{1}{R_T} = \frac{1}{R_1} + \frac{1}{R_2} + \frac{1}{R_3}$ when $R_1 = 5.5 \Omega$, $R_2 = 7.42 \Omega$ and $R_3 = 12.6 \Omega$.

Here are some further practical examples. Again, check with your calculator that you agree with the working and answers.

Problem 26. The volume $V \text{ cm}^3$ of a right circular cone is given by $V = \frac{1}{3}\pi r^2 h$. Given that radius $r = 2.45 \text{ cm}$ and height $h = 18.7 \text{ cm}$, find the volume, correct to 4 significant figures

$$\begin{aligned} V &= \frac{1}{3}\pi r^2 h = \frac{1}{3}\pi(2.45)^2(18.7) \\ &= \frac{1}{3} \times \pi \times 2.45^2 \times 18.7 \\ &= 117.544521 \dots \end{aligned}$$

Hence, **volume, $V = 117.5 \text{ cm}^3$, correct to 4 significant figures.**

Problem 27. Force F newtons is given by the formula $F = \frac{Gm_1m_2}{d^2}$, where m_1 and m_2 are masses, d their distance apart and G is a constant. Find the value of the force given that $G = 6.67 \times 10^{-11}$, $m_1 = 7.36$, $m_2 = 15.5$ and $d = 22.6$. Express the answer in standard form, correct to 3 significant figures

$$\begin{aligned} F &= \frac{Gm_1m_2}{d^2} = \frac{(6.67 \times 10^{-11})(7.36)(15.5)}{(22.6)^2} \\ &= \frac{(6.67)(7.36)(15.5)}{(10^{11})(510.76)} = \frac{1.490}{10^{11}} \end{aligned}$$

Hence, **force $F = 1.49 \times 10^{-11}$ newtons, correct to 3 significant figures.**

Problem 28. The time of swing, t seconds, of a simple pendulum is given by $t = 2\pi\sqrt{\frac{l}{g}}$. Determine the time, correct to 3 decimal places, given that $l = 12.9$ and $g = 9.81$

$$t = 2\pi\sqrt{\frac{l}{g}} = (2\pi)\sqrt{\frac{12.9}{9.81}} = 7.20510343 \dots$$

Hence, **time $t = 7.205$ seconds, correct to 3 decimal places.**

Problem 29. Resistance, $R \Omega$, varies with temperature according to the formula $R = R_0(1 + \alpha t)$. Evaluate R , correct to 3 significant figures, given $R_0 = 14.59$, $\alpha = 0.0043$ and $t = 80$

$$\begin{aligned} R &= R_0(1 + \alpha t) = 14.59[1 + (0.0043)(80)] \\ &= 14.59(1 + 0.344) \\ &= 14.59(1.344) \end{aligned}$$

Hence, **resistance, $R = 19.6 \Omega$, correct to 3 significant figures.**

Problem 30. The current, I amperes, in an a.c. circuit is given by $I = \frac{V}{\sqrt{R^2 + X^2}}$. Evaluate the current, correct to 2 decimal places, when $V = 250 \text{ V}$, $R = 25.0 \Omega$ and $X = 18.0 \Omega$.

$$I = \frac{V}{\sqrt{R^2 + X^2}} = \frac{250}{\sqrt{(25.0)^2 + (18.0)^2}} = 8.11534341 \dots$$

Hence, **current, $I = 8.12 \text{ A}$, correct to 2 decimal places.**

Now try the following Practice Exercise

Practice Exercise 20 Evaluation of formulae (answers on page 341)

- Find the total cost of 37 calculators costing £12.65 each and 19 drawing sets costing £6.38 each.
- Power = $\frac{\text{force} \times \text{distance}}{\text{time}}$. Find the power when a force of 3760 N raises an object a distance of 4.73 m in 35 s.
- The potential difference, V volts, available at battery terminals is given by $V = E - Ir$. Evaluate V when $E = 5.62$, $I = 0.70$ and $R = 4.30$
- Given force $F = \frac{1}{2}m(v^2 - u^2)$, find F when $m = 18.3$, $v = 12.7$ and $u = 8.24$
- The current I amperes flowing in a number of cells is given by $I = \frac{nE}{R + nr}$. Evaluate the current when $n = 36$, $E = 2.20$, $R = 2.80$ and $r = 0.50$
- The time, t seconds, of oscillation for a simple pendulum is given by $t = 2\pi\sqrt{\frac{l}{g}}$. Determine the time when $l = 54.32$ and $g = 9.81$

7. Energy, E joules, is given by the formula $E = \frac{1}{2}LI^2$. Evaluate the energy when $L = 5.5$ and $I = 1.2$
8. The current I amperes in an a.c. circuit is given by $I = \frac{V}{\sqrt{R^2 + X^2}}$. Evaluate the current when $V = 250$, $R = 11.0$ and $X = 16.2$
9. Distance s metres is given by the formula $s = ut + \frac{1}{2}at^2$. If $u = 9.50$, $t = 4.60$ and $a = -2.50$, evaluate the distance.
10. The area, A , of any triangle is given by $A = \sqrt{[s(s-a)(s-b)(s-c)]}$ where $s = \frac{a+b+c}{2}$. Evaluate the area, given $a = 3.60$ cm, $b = 4.00$ cm and $c = 5.20$ cm.
11. Given that $a = 0.290$, $b = 14.86$, $c = 0.042$, $d = 31.8$ and $e = 0.650$, evaluate v given that $v = \sqrt{\left(\frac{ab}{c} - \frac{d}{e}\right)}$
12. Deduce the following information from the train timetable shown in Table 4.1.
- At what time should a man catch a train at Fratton to enable him to be in London Waterloo by 14.23 h?
 - A girl leaves Cosham at 12.39 h and travels to Woking. How long does the journey take? And, if the distance between Cosham and Woking is 55 miles, calculate the average speed of the train.
 - A man living at Havant has a meeting in London at 15.30 h. It takes around 25 minutes on the underground to reach his destination from London Waterloo. What train should he catch from Havant to comfortably make the meeting?
 - Nine trains leave Portsmouth harbour between 12.18 h and 13.15 h. Which train should be taken for the shortest journey time?

Table 4.1 Train timetable from Portsmouth Harbour to London Waterloo

Portsmouth Harbour - London Waterloo

Saturdays

	OUTWARD	Time	Time	Time	Time	Time	Time	Time	Time	Time	Time
	Train Alterations	S04	S03	S08	S02	S03	S04	S04	S01	S02	
Portsmouth Harbour	dep	12:18 ^{SW}	12:22 ^{GW}	12:22 ^{GW}	12:45 ^{SW}	12:45 ^{SW}	12:45 ^{SW}	12:54 ^{SW}	13:12 ^{SN}	13:15 ^{SW}	
Portsmouth & Southsea	arr	12:21	12:25	12:25	12:48	12:48	12:48	12:57	13:15	13:18	
Portsmouth & Southsea	dep	12:24	12:27	12:27	12:50	12:50	12:50	12:59	13:16	13:20	
Fratton	arr	12:27	12:30	12:30	12:53	12:53	12:53	13:02	13:19	13:23	
Fratton	dep	12:28	12:31	12:31	12:54	12:54	12:54	13:03	13:20	13:24	
Hilsea	arr	12:32						13:07			
Hilsea	dep	12:32						13:07			
Cosham	arr		12:38	12:38				13:12			
Cosham	dep		12:39	12:39				13:12			
Bedhampton	arr	12:37									
Bedhampton	dep	12:37									
Havant	arr	12:39			13:03	13:03	13:02		13:29	13:33	
Havant	dep	12:40			13:04	13:04	13:04		13:30	13:34	
Rowlands Castle	arr	12:46									
Rowlands Castle	dep	12:46									
Chichester	arr								13:40		
Chichester	dep								13:41		
Barnham	arr								13:48		
Barnham	dep								13:49		
Horsham	arr								14:16		
Horsham	dep								14:20		
Crawley	arr								14:28		
Crawley	dep								14:29		
Three Bridges	arr								14:32		
Three Bridges	dep								14:33		
Gatwick Airport	arr								14:37		
Gatwick Airport	dep								14:38		
Horley	arr								14:41		
Horley	dep								14:41		
Redhill	arr								14:47		
Redhill	dep								14:48		
East Croydon	arr								15:00		
East Croydon	dep								15:00		
Petersfield	arr	12:56			13:17	13:17	13:17			13:47	
Petersfield	dep	12:57			13:18	13:18	13:18			13:48	
Liss	arr	13:02									
Liss	dep	13:02									
Liphook	arr	13:09									
Liphook	dep	13:09									
Haslemere	arr	13:14C			13:31	13:31	13:30C			14:01	
Haslemere	dep	13:20 ^{SW} _R			13:32	13:32	13:36 ^{SW} _R			14:02	
Guildford	arr	13:55C			13:45	13:45	14:11C			14:15	
Guildford	dep	14:02 ^{SW}			13:47	13:47	14:17 ^{SW} _R			14:17	
Portchester	arr							13:17			
Portchester	dep							13:17			
Fareham	arr		12:46	12:46				13:22			
Fareham	dep		12:47	12:47				13:23			
Southampton Central	arr			13:08C							
Southampton Central	dep			13:30 ^{SW}							
Botley	arr							13:30			
Botley	dep							13:30			
Hedge End	arr							13:34			
Hedge End	dep							13:35			
Eastleigh	arr		13:00C					13:41			
Eastleigh	dep		13:09 ^{SW}					13:42			
Southampton Airport Parkway	arr			13:37							
Southampton Airport Parkway	dep			13:38							
Winchester	arr		13:17	13:47				13:53			
Winchester	dep		13:18	13:48				13:54			
Micheldever	arr							14:02			
Micheldever	dep							14:02			
Basingstoke	arr		13:34					14:15			
Basingstoke	dep		13:36					14:17			
Farnborough	arr							14:30			
Farnborough	dep							14:31			
Woking	arr	14:11		14:19	13:57	13:57	14:25	14:40		14:25	
Woking	dep	14:12		14:21	13:59	13:59	14:26	14:41		14:26	
Clapham Junction	arr	14:31	14:12					15:01	15:11C		
Clapham Junction	dep	14:32	14:13						15:21 ^{SW}		
Vauxhall	arr								15:26		
Vauxhall	dep								15:26		
London Waterloo	arr	14:40	14:24	14:49	14:23	14:27	14:51	15:13	15:31	14:51	

Chapter 5

Percentages

5.1 Introduction

Percentages are used to give a common standard. The use of percentages is very common in many aspects of commercial life, as well as in engineering. Interest rates, sale reductions, pay rises, exams and VAT are all examples of situations in which percentages are used. For this chapter you will need to know about decimals and fractions and be able to use a calculator.

We are familiar with the symbol for percentage, i.e. %. Here are some examples.

- Interest rates indicate the cost at which we can borrow money. If you borrow £8000 at a **6.5% interest rate** for a year, it will cost you 6.5% of the amount borrowed to do so, which will need to be repaid along with the original money you borrowed. If you repay the loan in 1 year, how much interest will you have paid?
- A pair of trainers in a shop cost £60. They are advertised in a sale as **20% off**. How much will you pay?
- If you earn £20000 p.a. and you receive a **2.5% pay rise**, how much extra will you have to spend the following year?
- A book costing £18 can be purchased on the internet for 30% less. What will be its cost?

When we have completed this chapter on percentages you will be able to understand how to perform the above calculations.

Percentages are fractions having 100 as their denominator. For example, the fraction $\frac{40}{100}$ is written as 40% and is read as ‘forty per cent’.

The easiest way to understand percentages is to go through some worked examples.

5.2 Percentage calculations

5.2.1 To convert a decimal to a percentage

A decimal number is converted to a percentage by multiplying by 100.

Problem 1. Express 0.015 as a percentage

To express a decimal number as a percentage, merely multiply by 100, i.e.

$$\begin{aligned}0.015 &= 0.015 \times 100\% \\ &= \mathbf{1.5\%}\end{aligned}$$

Multiplying a decimal number by 100 means moving the decimal point 2 places **to the right**.

Problem 2. Express 0.275 as a percentage

$$\begin{aligned}0.275 &= 0.275 \times 100\% \\ &= \mathbf{27.5\%}\end{aligned}$$

5.2.2 To convert a percentage to a decimal

A percentage is converted to a decimal number by dividing by 100.

Problem 3. Express 6.5% as a decimal number

$$6.5\% = \frac{6.5}{100} = \mathbf{0.065}$$

Dividing by 100 means moving the decimal point 2 places **to the left**.

Problem 4. Express 17.5% as a decimal number

$$\begin{aligned} 17.5\% &= \frac{17.5}{100} \\ &= \mathbf{0.175} \end{aligned}$$

5.2.3 To convert a fraction to a percentage

A fraction is converted to a percentage by multiplying by 100.

Problem 5. Express $\frac{5}{8}$ as a percentage

$$\begin{aligned} \frac{5}{8} &= \frac{5}{8} \times 100\% = \frac{500}{8}\% \\ &= \mathbf{62.5\%} \end{aligned}$$

Problem 6. Express $\frac{5}{19}$ as a percentage, correct to 2 decimal places

$$\begin{aligned} \frac{5}{19} &= \frac{5}{19} \times 100\% \\ &= \frac{500}{19}\% \\ &= 26.3157889\dots \text{by calculator} \\ &= \mathbf{26.32\% \text{ correct to 2 decimal places}} \end{aligned}$$

Problem 7. In two successive tests a student gains marks of $\frac{57}{79}$ and $\frac{49}{67}$. Is the second mark better or worse than the first?

$$\begin{aligned} \frac{57}{79} &= \frac{57}{79} = \frac{57}{79} \times 100\% = \frac{5700}{79}\% \\ &= \mathbf{72.15\% \text{ correct to 2 decimal places}} \\ \frac{49}{67} &= \frac{49}{67} = \frac{49}{67} \times 100\% = \frac{4900}{67}\% \\ &= \mathbf{73.13\% \text{ correct to 2 decimal places}} \end{aligned}$$

Hence, **the second test is marginally better than the first test.** This question demonstrates how much easier it is to compare two fractions when they are expressed as percentages.

5.2.4 To convert a percentage to a fraction

A percentage is converted to a fraction by dividing by 100 and then, by cancelling, reducing it to its simplest form.

Problem 8. Express 75% as a fraction

$$\begin{aligned} 75\% &= \frac{75}{100} \\ &= \frac{\mathbf{3}}{\mathbf{4}} \end{aligned}$$

The fraction $\frac{75}{100}$ is reduced to its simplest form by cancelling, i.e. dividing both numerator and denominator by 25.

Problem 9. Express 37.5% as a fraction

$$\begin{aligned} 37.5\% &= \frac{37.5}{100} \\ &= \frac{375}{1000} && \text{by multiplying both numerator and} \\ &&& \text{denominator by 10} \\ &= \frac{15}{40} && \text{by dividing both numerator and} \\ &&& \text{denominator by 25} \\ &= \frac{\mathbf{3}}{\mathbf{8}} && \text{by dividing both numerator and} \\ &&& \text{denominator by 5} \end{aligned}$$

Now try the following Practice Exercise

Practice Exercise 21 Percentages (answers on page 342)

In problems 1 to 5, express the given numbers as percentages.

- 0.0032
- 1.734
- 0.057
- 0.374
- 1.285
- Express 20% as a decimal number.
- Express 1.25% as a decimal number.
- Express $\frac{11}{16}$ as a percentage.
- Express $\frac{5}{13}$ as a percentage, correct to 3 decimal places.

10. Express as percentages, correct to 3 significant figures,

(a) $\frac{7}{33}$ (b) $\frac{19}{24}$ (c) $1\frac{11}{16}$

11. Place the following in order of size, the smallest first, expressing each as a percentage correct to 1 decimal place.

(a) $\frac{12}{21}$ (b) $\frac{9}{17}$ (c) $\frac{5}{9}$ (d) $\frac{6}{11}$

12. Express 65% as a fraction in its simplest form.

13. Express 31.25% as a fraction in its simplest form.

14. Express 56.25% as a fraction in its simplest form.

15. Evaluate A to J in the following table.

Decimal number	Fraction	Percentage
0.5	A	B
C	$\frac{1}{4}$	D
E	F	30
G	$\frac{3}{5}$	H
I	J	85

5.3 Further percentage calculations

5.3.1 Finding a percentage of a quantity

To find a percentage of a quantity, convert the percentage to a fraction (by dividing by 100) and remember that ‘of’ means multiply.

Problem 10. Find 27% of £65

$$27\% \text{ of } £65 = \frac{27}{100} \times 65$$

$$= \text{£}17.55 \text{ by calculator}$$

Problem 11. In a machine shop, it takes 32 minutes to machine a certain part. Using a new tool, the time can be reduced by 12.5%. Calculate the new time taken

$$12.5\% \text{ of } 32 \text{ minutes} = \frac{12.5}{100} \times 32$$

$$= 4 \text{ minutes}$$

Hence, **new time taken** = $32 - 4 = \text{28 minutes}$.

Alternatively, if the time is reduced by 12.5%, it now takes $100\% - 12.5\% = 87.5\%$ of the original time, i.e.

$$87.5\% \text{ of } 32 \text{ minutes} = \frac{87.5}{100} \times 32$$

$$= \text{28 minutes}$$

Problem 12. A 160 GB iPod is advertised as costing £190 excluding VAT. If VAT is added at 17.5%, what will be the total cost of the iPod?

$$\text{VAT} = 17.5\% \text{ of } £190 = \frac{17.5}{100} \times 190 = \text{£}33.25$$

$$\text{Total cost of iPod} = \text{£}190 + \text{£}33.25 = \text{£}223.25$$

A quicker method to determine the total cost is: $1.175 \times \text{£}190 = \text{£}223.25$

5.3.2 Expressing one quantity as a percentage of another quantity

To express one quantity as a percentage of another quantity, divide the first quantity by the second then multiply by 100.

Problem 13. Express 23 cm as a percentage of 72 cm, correct to the nearest 1%

$$23 \text{ cm as a percentage of } 72 \text{ cm} = \frac{23}{72} \times 100\%$$

$$= 31.94444\dots\%$$

$$= \text{32\% correct to the nearest 1\%}$$

Problem 14. Express 47 minutes as a percentage of 2 hours, correct to 1 decimal place

Note that it is essential that the two quantities are in the **same units**.

$$\text{Working in minute units, } 2 \text{ hours} = 2 \times 60$$

$$= 120 \text{ minutes}$$

$$47 \text{ minutes as a percentage of } 120 \text{ min} = \frac{47}{120} \times 100\%$$

$$= \text{39.2\% correct to 1 decimal place}$$

5.3.3 Percentage change

Percentage change is given by

$$\frac{\text{new value} - \text{original value}}{\text{original value}} \times 100\%$$

Problem 15. A box of resistors increases in price from £45 to £52. Calculate the percentage change in cost, correct to 3 significant figures

$$\begin{aligned} \% \text{ change} &= \frac{\text{new value} - \text{original value}}{\text{original value}} \times 100\% \\ &= \frac{52 - 45}{45} \times 100\% = \frac{7}{45} \times 100 \\ &= \mathbf{15.6\% = \text{percentage change in cost}} \end{aligned}$$

Problem 16. A drilling speed should be set to 400 rev/min. The nearest speed available on the machine is 412 rev/min. Calculate the percentage overspeed

$$\begin{aligned} \% \text{ overspeed} &= \frac{\text{available speed} - \text{correct speed}}{\text{correct speed}} \times 100\% \\ &= \frac{412 - 400}{400} \times 100\% = \frac{12}{400} \times 100\% \\ &= \mathbf{3\%} \end{aligned}$$

Now try the following Practice Exercise

Practice Exercise 22 Further percentages (answers on page 342)

- Calculate 43.6% of 50 kg.
- Determine 36% of 27 m.
- Calculate, correct to 4 significant figures,
 - 18% of 2758 tonnes
 - 47% of 18.42 grams
 - 147% of 14.1 seconds.
- When 1600 bolts are manufactured, 36 are unsatisfactory. Determine the percentage that is unsatisfactory.
- Express
 - 140 kg as a percentage of 1 t.
 - 47 s as a percentage of 5 min.
 - 13.4 cm as a percentage of 2.5 m.
- A block of Monel alloy consists of 70% nickel and 30% copper. If it contains 88.2 g of nickel, determine the mass of copper in the block.
- An athlete runs 5000 m in 15 minutes 20 seconds. With intense training, he is able to reduce this time by 2.5%. Calculate his new time.
- A copper alloy comprises 89% copper, 1.5% iron and the remainder aluminium. Find the amount of aluminium, in grams, in a 0.8 kg mass of the alloy.
- A computer is advertised on the internet at £520, exclusive of VAT. If VAT is payable at 17.5%, what is the total cost of the computer?
- Express 325 mm as a percentage of 867 mm, correct to 2 decimal places.
- A child sleeps on average 9 hours 25 minutes per day. Express this as a percentage of the whole day, correct to 1 decimal place.
- Express 408 g as a percentage of 2.40 kg.
- When signing a new contract, a Premiership footballer's pay increases from £15 500 to £21 500 per week. Calculate the percentage pay increase, correct to 3 significant figures.
- A metal rod 1.80 m long is heated and its length expands by 48.6 mm. Calculate the percentage increase in length.
- 12.5% of a length of wood is 70 cm. What is the full length?
- A metal rod, 1.20 m long, is heated and its length expands by 42 mm. Calculate the percentage increase in length.

5.4 More percentage calculations

5.4.1 Percentage error

$$\text{Percentage error} = \frac{\text{error}}{\text{correct value}} \times 100\%$$

Problem 17. The length of a component is measured incorrectly as 64.5 mm. The actual length

is 63 mm. What is the percentage error in the measurement?

$$\begin{aligned} \% \text{ error} &= \frac{\text{error}}{\text{correct value}} \times 100\% \\ &= \frac{64.5 - 63}{63} \times 100\% \\ &= \frac{1.5}{63} \times 100\% = \frac{150}{63}\% \\ &= \mathbf{2.38\%} \end{aligned}$$

The percentage measurement error is **2.38% too high**, which is sometimes written as **+ 2.38% error**.

Problem 18. The voltage across a component in an electrical circuit is calculated as 50 V using Ohm's law. When measured, the actual voltage is 50.4 V. Calculate, correct to 2 decimal places, the percentage error in the calculation

$$\begin{aligned} \% \text{ error} &= \frac{\text{error}}{\text{correct value}} \times 100\% \\ &= \frac{50.4 - 50}{50.4} \times 100\% \\ &= \frac{0.4}{50.4} \times 100\% = \frac{40}{50.4}\% \\ &= \mathbf{0.79\%} \end{aligned}$$

The percentage error in the calculation is **0.79% too low**, which is sometimes written as **-0.79% error**.

5.4.2 Original value

$$\text{Original value} = \frac{\text{new value}}{100 \pm \% \text{ change}} \times 100\%$$

Problem 19. A man pays £149.50 in a sale for a DVD player which is labelled '35% off'. What was the original price of the DVD player?

In this case, it is a 35% reduction in price, so we use $\frac{\text{new value}}{100 - \% \text{ change}} \times 100$, i.e. a minus sign in the denominator.

$$\begin{aligned} \text{Original price} &= \frac{\text{new value}}{100 - \% \text{ change}} \times 100 \\ &= \frac{149.5}{100 - 35} \times 100 \\ &= \frac{149.5}{65} \times 100 = \frac{14950}{65} \\ &= \mathbf{£230} \end{aligned}$$

Problem 20. A couple buys a flat and make an 18% profit by selling it 3 years later for £153 400. Calculate the original cost of the house

In this case, it is an 18% increase in price, so we use $\frac{\text{new value}}{100 + \% \text{ change}} \times 100$, i.e. a plus sign in the denominator.

$$\begin{aligned} \text{Original cost} &= \frac{\text{new value}}{100 + \% \text{ change}} \times 100 \\ &= \frac{153\,400}{100 + 18} \times 100 \\ &= \frac{153\,400}{118} \times 100 = \frac{15\,340\,000}{118} \\ &= \mathbf{£130\,000} \end{aligned}$$

Problem 21. An electrical store makes 40% profit on each widescreen television it sells. If the selling price of a 32 inch HD television is £630, what was the cost to the dealer?

In this case, it is a 40% mark-up in price, so we use $\frac{\text{new value}}{100 + \% \text{ change}} \times 100$, i.e. a plus sign in the denominator.

$$\begin{aligned} \text{Dealer cost} &= \frac{\text{new value}}{100 + \% \text{ change}} \times 100 \\ &= \frac{630}{100 + 40} \times 100 \\ &= \frac{630}{140} \times 100 = \frac{63\,000}{140} \\ &= \mathbf{£450} \end{aligned}$$

The dealer buys from the manufacturer for £450 and sells to his customers for £630.

5.4.3 Percentage increase/decrease and interest

$$\text{New value} = \frac{100 + \% \text{ increase}}{100} \times \text{original value}$$

Problem 22. £3600 is placed in an ISA account which pays 6.25% interest per annum. How much is the investment worth after 1 year?

$$\begin{aligned}
 \text{Value after 1 year} &= \frac{100 + 6.25}{100} \times £3600 \\
 &= \frac{106.25}{100} \times £3600 \\
 &= 1.0625 \times £3600 \\
 &= \mathbf{£3825}
 \end{aligned}$$

Problem 23. The price of a fully installed combination condensing boiler is increased by 6.5%. It originally cost £2400. What is the new price?

$$\begin{aligned}
 \text{New price} &= \frac{100 + 6.5}{100} \times £2,400 \\
 &= \frac{106.5}{100} \times £2,400 = 1.065 \times £2,400 \\
 &= \mathbf{£2,556}
 \end{aligned}$$

Now try the following Practice Exercise

Practice Exercise 23 Further percentages (answers on page 342)

- A machine part has a length of 36 mm. The length is incorrectly measured as 36.9 mm. Determine the percentage error in the measurement.
- When a resistor is removed from an electrical circuit the current flowing increases from $450 \mu\text{A}$ to $531 \mu\text{A}$. Determine the percentage increase in the current.
- In a shoe shop sale, everything is advertised as '40% off'. If a lady pays £186 for a pair of Jimmy Choo shoes, what was their original price?
- Over a four year period a family home increases in value by 22.5% to £214375. What was the value of the house 4 years ago?
- An electrical retailer makes a 35% profit on all its products. What price does the retailer pay for a dishwasher which is sold for £351?
- The cost of a sports car is £23 500 inclusive of VAT at 17.5%. What is the cost of the car without the VAT added?
- £8000 is invested in bonds at a building society which is offering a rate of 6.75% per annum. Calculate the value of the investment after 2 years.
- An electrical contractor earning £36 000 per annum receives a pay rise of 2.5%. He pays 22% of his income as tax and 11% on National Insurance contributions. Calculate the increase he will actually receive per month.
- Five mates enjoy a meal out. With drinks, the total bill comes to £176. They add a 12.5% tip and divide the amount equally between them. How much does each pay?
- In December a shop raises the cost of a 40 inch LCD TV costing £920 by 5%. It does not sell and in its January sale it reduces the TV by 5%. What is the sale price of the TV?
- A man buys a business and makes a 20% profit when he sells it three years later for £222 000. What did he pay originally for the business?
- A drilling machine should be set to 250 rev/min. The nearest speed available on the machine is 268 rev/min. Calculate the percentage overspeed.
- Two kilograms of a compound contain 30% of element A, 45% of element B and 25% of element C. Determine the masses of the three elements present.
- A concrete mixture contains seven parts by volume of ballast, four parts by volume of sand and two parts by volume of cement. Determine the percentage of each of these three constituents correct to the nearest 1% and the mass of cement in a two tonne dry mix, correct to 1 significant figure.
- In a sample of iron ore, 18% is iron. How much ore is needed to produce 3600 kg of iron?
- A screw's dimension is $12.5 \pm 8\%$ mm. Calculate the maximum and minimum possible length of the screw.
- The output power of an engine is 450 kW. If the efficiency of the engine is 75%, determine the power input.

Revision Test 2 : Decimals, calculators and percentages

This assignment covers the material contained in Chapters 3–5. *The marks available are shown in brackets at the end of each question.*

1. Convert 0.048 to a proper fraction. (2)
2. Convert 6.4375 to a mixed number. (3)
3. Express $\frac{9}{32}$ as a decimal fraction. (2)
4. Express 0.0784 correct to 2 decimal places. (2)
5. Express 0.0572953 correct to 4 significant figures. (2)
6. Evaluate
 - (a) $46.7 + 2.085 + 6.4 + 0.07$
 - (b) $68.51 - 136.34$ (4)
7. Determine 2.37×1.2 (3)
8. Evaluate $250.46 \div 1.1$ correct to 1 decimal place. (3)
9. Evaluate $5.\dot{2} \times 12$ (2)
10. Evaluate the following, correct to 4 significant figures: $3.3^2 - 2.7^3 + 1.8^4$ (3)
11. Evaluate $\sqrt{6.72} - \sqrt[3]{2.54}$ correct to 3 decimal places. (3)
12. Evaluate $\frac{1}{0.0071} - \frac{1}{0.065}$ correct to 4 significant figures. (2)
13. The potential difference, V volts, available at battery terminals is given by $V = E - Ir$. Evaluate V when $E = 7.23$, $I = 1.37$ and $r = 3.60$ (3)
14. Evaluate $\frac{4}{9} + \frac{1}{5} - \frac{3}{8}$ as a decimal, correct to 3 significant figures. (3)
15. Evaluate $\frac{16 \times 10^{-6} \times 5 \times 10^9}{2 \times 10^7}$ in engineering form. (2)
16. Evaluate resistance, R , given $\frac{1}{R} = \frac{1}{R_1} + \frac{1}{R_2} + \frac{1}{R_3}$ when $R_1 = 3.6 \text{ k}\Omega$, $R_2 = 7.2 \text{ k}\Omega$ and $R_3 = 13.6 \text{ k}\Omega$. (3)
17. Evaluate $6\frac{2}{7} - 4\frac{5}{9}$ as a mixed number and as a decimal, correct to 3 decimal places. (3)
18. Evaluate, correct to 3 decimal places:

$$\sqrt{\left[\frac{2e^{1.7} \times 3.67^3}{4.61 \times \sqrt{3\pi}} \right]}$$
 (3)
19. If $a = 0.270$, $b = 15.85$, $c = 0.038$, $d = 28.7$ and $e = 0.680$, evaluate v correct to 3 significant figures, given that $v = \sqrt{\left(\frac{ab}{c} - \frac{d}{e}\right)}$ (4)
20. Evaluate the following, each correct to 2 decimal places.
 - (a) $\left(\frac{36.2^2 \times 0.561}{27.8 \times 12.83}\right)^3$
 - (b) $\sqrt{\left(\frac{14.69^2}{\sqrt{17.42} \times 37.98}\right)}$ (4)
21. If $1.6 \text{ km} = 1 \text{ mile}$, determine the speed of 45 miles/hour in kilometres per hour. (2)
22. The area A of a circle is given by $A = \pi r^2$. Find the area of a circle of radius $r = 3.73 \text{ cm}$, correct to 2 decimal places. (3)
23. Evaluate B , correct to 3 significant figures, when $W = 7.20$, $v = 10.0$ and $g = 9.81$, given that $B = \frac{Wv^2}{2g}$ (3)
24. Express 56.25% as a fraction in its simplest form. (3)
25. 12.5% of a length of wood is 70 cm. What is the full length? (3)
26. A metal rod, 1.20 m long, is heated and its length expands by 42 mm. Calculate the percentage increase in length. (2)
27. A man buys a house and makes a 20% profit when he sells it three years later for £312 000. What did he pay for it originally? (3)

Ratio and proportion

6.1 Introduction

Ratio is a way of comparing amounts of something; it shows how much bigger one thing is than the other. Some practical examples include mixing paint, sand and cement, or screen wash. Gears, map scales, food recipes, scale drawings and metal alloy constituents all use ratios.

Two quantities are in **direct proportion** when they increase or decrease in the **same ratio**. There are several practical engineering laws which rely on direct proportion. Also, calculating currency exchange rates and converting imperial to metric units rely on direct proportion.

Sometimes, as one quantity increases at a particular rate, another quantity decreases at the same rate; this is called **inverse proportion**. For example, the time taken to do a job is inversely proportional to the number of people in a team: double the people, half the time.

When we have completed this chapter on ratio and proportion you will be able to understand, and confidently perform, calculations on the above topics.

For this chapter you will need to know about decimals and fractions and to be able to use a calculator.

6.2 Ratios

Ratios are generally shown as numbers separated by a colon (:) so the ratio of 2 and 7 is written as 2:7 and we read it as a ratio of ‘two to seven.’

Some practical examples which are familiar include:

- Mixing 1 measure of screen wash to 6 measures of water; i.e., the ratio of screen wash to water is 1:6
- Mixing 1 shovel of cement to 4 shovels of sand; i.e., the ratio of cement to sand is 1:4
- Mixing 3 parts of red paint to 1 part white, i.e., the ratio of red to white paint is 3:1

Ratio is the number of parts to a mix. The paint mix is 4 parts total, with 3 parts red and 1 part white. 3 parts red paint to 1 part white paint means there is

$$\frac{3}{4} \text{ red paint to } \frac{1}{4} \text{ white paint}$$

Here are some worked examples to help us understand more about ratios.

Problem 1. In a class, the ratio of female to male students is 6:27. Reduce the ratio to its simplest form

- Both 6 and 27 can be divided by 3.
- Thus, 6:27 is the same as **2:9**.

6:27 and 2:9 are called **equivalent ratios**.

It is normal to express ratios in their lowest, or simplest, form. In this example, the simplest form is **2:9** which means for every 2 females in the class there are 9 male students.

Problem 2. A gear wheel having 128 teeth is in mesh with a 48-tooth gear. What is the gear ratio?

$$\text{Gear ratio} = 128:48$$

A ratio can be simplified by finding common factors.

- 128 and 48 can both be divided by 2, i.e. 128:48 is the same as 64:24
- 64 and 24 can both be divided by 8, i.e. 64:24 is the same as 8:3
- There is no number that divides completely into both 8 and 3 so 8:3 is the simplest ratio, i.e. **the gear ratio is 8:3**

Thus, 128 : 48 is equivalent to 64 : 24 which is equivalent to 8 : 3 and **8 : 3 is the simplest form.**

Problem 3. A wooden pole is 2.08 m long. Divide it in the ratio of 7 to 19

- (i) Since the ratio is 7 : 19, the total number of parts is $7 + 19 = 26$ parts.
- (ii) 26 parts corresponds to 2.08 m = 208 cm, hence, 1 part corresponds to $\frac{208}{26} = 8$.
- (iii) Thus, 7 parts corresponds to $7 \times 8 = \mathbf{56 \text{ cm}}$ and 19 parts corresponds to $19 \times 8 = \mathbf{152 \text{ cm}}$.

Hence, **2.08 m divides in the ratio of 7 : 19 as 56 cm to 152 cm.**

(Check: $56 + 152$ must add up to 208, otherwise an error would have been made.)

Problem 4. In a competition, prize money of £828 is to be shared among the first three in the ratio 5 : 3 : 1

- (i) Since the ratio is 5 : 3 : 1 the total number of parts is $5 + 3 + 1 = 9$ parts.
- (ii) 9 parts corresponds to £828.
- (iii) 1 part corresponds to $\frac{828}{9} = \mathbf{£92}$, 3 parts corresponds to $3 \times £92 = \mathbf{£276}$ and 5 parts corresponds to $5 \times £92 = \mathbf{£460}$.

Hence, **£828 divides in the ratio of 5 : 3 : 1 as £460 to £276 to £92.** (Check: $460 + 276 + 92$ must add up to 828, otherwise an error would have been made.)

Problem 5. A map scale is 1 : 30 000. On the map the distance between two schools is 6 cm. Determine the actual distance between the schools, giving the answer in kilometres

$$\begin{aligned} \text{Actual distance between schools} &= 6 \times 30\,000 \text{ cm} = 180\,000 \text{ cm} \\ &= \frac{180,000}{100} \text{ m} = 1800 \text{ m} \\ &= \frac{1800}{1000} \text{ m} = \mathbf{1.80 \text{ km}} \end{aligned}$$

(1 mile \approx 1.6 km, hence the schools are just over 1 mile apart.)

Now try the following Practice Exercise

Practice Exercise 24 Ratios (answers on page 342)

1. In a box of 333 paper clips, 9 are defective. Express the number of non-defective paper clips as a ratio of the number of defective paper clips, in its simplest form.
2. A gear wheel having 84 teeth is in mesh with a 24-tooth gear. Determine the gear ratio in its simplest form.
3. In a box of 2000 nails, 120 are defective. Express the number of non-defective nails as a ratio of the number of defective ones, in its simplest form.
4. A metal pipe 3.36 m long is to be cut into two in the ratio 6 to 15. Calculate the length of each piece.
5. The instructions for cooking a turkey say that it needs to be cooked 45 minutes for every kilogram. How long will it take to cook a 7 kg turkey?
6. In a will, £6440 is to be divided among three beneficiaries in the ratio 4 : 2 : 1. Calculate the amount each receives.
7. A local map has a scale of 1 : 22 500. The distance between two motorways is 2.7 km. How far are they apart on the map?
8. Prize money in a lottery totals £3801 and is shared among three winners in the ratio 4 : 2 : 1. How much does the first prize winner receive?

Here are some further worked examples on ratios.

Problem 6. Express 45 p as a ratio of £7.65 in its simplest form

- (i) Changing both quantities to the same units, i.e. to pence, gives a ratio of 45 : 765
- (ii) Dividing both quantities by 5 gives $45 : 765 \equiv 9 : 153$
- (iii) Dividing both quantities by 3 gives $9 : 153 \equiv 3 : 51$
- (iv) Dividing both quantities by 3 again gives $3 : 51 \equiv 1 : 17$

Thus, 45 p as a ratio of £7.65 is 1 : 17

45:765, 9:153, 3:51 and 1:17 are **equivalent ratios** and **1:17 is the simplest ratio**.

Problem 7. A glass contains 30 ml of whisky which is 40% alcohol. If 45 ml of water is added and the mixture stirred, what is now the alcohol content?

- (i) The 30 ml of whisky contains 40% alcohol = $\frac{40}{100} \times 30 = 12$ ml.
- (ii) After 45 ml of water is added we have 30 + 45 = 75 ml of fluid, of which alcohol is 12 ml.
- (iii) Fraction of alcohol present = $\frac{12}{75}$
- (iv) Percentage of alcohol present = $\frac{12}{75} \times 100\% = 16\%$.

Problem 8. 20 tonnes of a mixture of sand and gravel is 30% sand. How many tonnes of sand must be added to produce a mixture which is 40% gravel?

- (i) Amount of sand in 20 tonnes = 30% of 20 t = $\frac{30}{100} \times 20 = 6$ t.
- (ii) If the mixture has 6 t of sand then amount of gravel = 20 - 6 = 14 t.
- (iii) We want this 14 t of gravel to be 40% of the new mixture. 1% would be $\frac{14}{40}$ t and 100% of the mixture would be $\frac{14}{40} \times 100$ t = 35 t.
- (iv) If there is 14 t of gravel then amount of sand = 35 - 14 = 21 t.
- (v) We already have 6 t of sand, so **amount of sand to be added to produce a mixture with 40% gravel** = 21 - 6 = 15 t.

(Note 1 tonne = 1000 kg.)

Now try the following Practice Exercise

Practice Exercise 25 Further ratios (answers on page 342)

1. Express 130 g as a ratio of 1.95 kg.

2. In a laboratory, acid and water are mixed in the ratio 2:5. How much acid is needed to make 266 ml of the mixture?
3. A glass contains 30 ml of gin which is 40% alcohol. If 18 ml of water is added and the mixture stirred, determine the new percentage alcoholic content.
4. A wooden beam 4 m long weighs 84 kg. Determine the mass of a similar beam that is 60 cm long.
5. An alloy is made up of metals *P* and *Q* in the ratio 3.25:1 by mass. How much of *P* has to be added to 4.4 kg of *Q* to make the alloy?
6. 15 000 kg of a mixture of sand and gravel is 20% sand. Determine the amount of sand that must be added to produce a mixture with 30% gravel.

6.3 Direct proportion

Two quantities are in **direct proportion** when they increase or decrease in the **same ratio**. For example, if 12 cans of lager have a mass of 4 kg, then 24 cans of lager will have a mass of 8 kg; i.e., if the quantity of cans doubles then so does the mass. This is direct proportion.

In the previous section we had an example of mixing 1 shovel of cement to 4 shovels of sand; i.e., the ratio of cement to sand was 1:4. So, if we have a mix of 10 shovels of cement and 40 shovels of sand and we wanted to double the amount of the mix then we would need to double both the cement and sand, i.e. 20 shovels of cement and 80 shovels of sand. This is another example of direct proportion.

Here are three laws in engineering which involve direct proportion:

- (a) **Hooke's law** states that, within the elastic limit of a material, the strain ϵ produced is directly proportional to the stress σ producing it, i.e. $\epsilon \propto \sigma$ (note than ' \propto ' means 'is proportional to').
- (b) **Charles's law** states that, for a given mass of gas at constant pressure, the volume V is directly proportional to its thermodynamic temperature T , i.e. $V \propto T$.
- (c) **Ohm's law** states that the current I flowing through a fixed resistance is directly proportional to the applied voltage V , i.e. $I \propto V$.

Here are some worked examples to help us understand more about direct proportion.

Problem 9. 3 energy saving light bulbs cost £7.80. Determine the cost of 7 such light bulbs

- (i) 3 light bulbs cost £7.80
 (ii) Therefore, 1 light bulb costs $\frac{7.80}{3} = \text{£}2.60$

Hence, **7 light bulbs cost** $7 \times \text{£}2.60 = \text{£}18.20$

Problem 10. If 56 litres of petrol costs £59.92, calculate the cost of 32 litres

- (i) 56 litres of petrol costs £59.92
 (ii) Therefore, 1 litre of petrol costs $\frac{59.92}{56} = \text{£}1.07$

Hence, **32 litres cost** $32 \times 1.07 = \text{£}34.24$

Problem 11. Hooke's law states that stress, σ , is directly proportional to strain, ε , within the elastic limit of a material. When, for mild steel, the stress is 63 MPa, the strain is 0.0003. Determine (a) the value of strain when the stress is 42 MPa, (b) the value of stress when the strain is 0.00072

- (a) Stress is directly proportional to strain.
 (i) When the stress is 63 MPa, the strain is 0.0003
 (ii) Hence, a stress of 1 MPa corresponds to a strain of $\frac{0.0003}{63}$
 (iii) Thus, **the value of strain when the stress is 42 MPa** $= \frac{0.0003}{63} \times 42 = \mathbf{0.0002}$
- (b) Strain is proportional to stress.
 (i) When the strain is 0.0003, the stress is 63 MPa.
 (ii) Hence, a strain of 0.0001 corresponds to $\frac{63}{3}$ MPa.
 (iii) Thus, **the value of stress when the strain is 0.00072** $= \frac{63}{3} \times 7.2 = \mathbf{151.2 \text{ MPa}}$.

Problem 12. Charles's law states that for a given mass of gas at constant pressure, the volume is directly proportional to its thermodynamic temperature. A gas occupies a volume of 2.4 litres

at 600 K. Determine (a) the temperature when the volume is 3.2 litres, (b) the volume at 540 K

- (a) Volume is directly proportional to temperature.
 (i) When the volume is 2.4 litres, the temperature is 600 K.
 (ii) Hence, a volume of 1 litre corresponds to a temperature of $\frac{600}{2.4}$ K.
 (iii) Thus, **the temperature when the volume is 3.2 litres** $= \frac{600}{2.4} \times 3.2 = \mathbf{800 \text{ K}}$.
- (b) Temperature is proportional to volume.
 (i) When the temperature is 600 K, the volume is 2.4 litres.
 (ii) Hence, a temperature of 1 K corresponds to a volume of $\frac{2.4}{600}$ litres.
 (iii) Thus, **the volume at a temperature of 540 K** $= \frac{2.4}{600} \times 540 = \mathbf{2.16 \text{ litres}}$.

Now try the following Practice Exercise

Practice Exercise 26 Direct proportion (answers on page 342)

- 3 engine parts cost £208.50. Calculate the cost of 8 such parts.
- If 9 litres of gloss white paint costs £24.75, calculate the cost of 24 litres of the same paint.
- The total mass of 120 household bricks is 57.6 kg. Determine the mass of 550 such bricks.
- A simple machine has an effort:load ratio of 3:37. Determine the effort, in grams, to lift a load of 5.55 kN.
- If 16 cans of lager weighs 8.32 kg, what will 28 cans weigh?
- Hooke's law states that stress is directly proportional to strain within the elastic limit of a material. When, for copper, the stress is 60 MPa, the strain is 0.000625. Determine (a) the strain when the stress is 24 MPa and (b) the stress when the strain is 0.0005

7. Charles's law states that volume is directly proportional to thermodynamic temperature for a given mass of gas at constant pressure. A gas occupies a volume of 4.8 litres at 330 K. Determine (a) the temperature when the volume is 6.4 litres and (b) the volume when the temperature is 396 K.

Here are some further worked examples on direct proportion.

Problem 13. Some guttering on a house has to decline by 3 mm for every 70 cm to allow rainwater to drain. The gutter spans 8.4 m. How much lower should the low end be?

- (i) The guttering has to decline in the ratio $3 : 700$ or $\frac{3}{700}$
- (ii) If d is the vertical drop in 8.4 m or 8400 mm, then the decline must be in the ratio $d : 8400$ or $\frac{d}{8400}$
- (iii) Now $\frac{d}{8400} = \frac{3}{700}$
- (iv) Cross-multiplying gives $700 \times d = 8400 \times 3$ from which,
$$d = \frac{8400 \times 3}{700}$$

i.e. **$d = 36$ mm, which is how much the lower end should be to allow rainwater to drain.**

Problem 14. Ohm's law state that the current flowing in a fixed resistance is directly proportional to the applied voltage. When 90 mV is applied across a resistor the current flowing is 3 A. Determine (a) the current when the voltage is 60 mV and (b) the voltage when the current is 4.2 A

- (a) Current is directly proportional to the voltage.
 - (i) When voltage is 90 mV, the current is 3 A.
 - (ii) Hence, a voltage of 1 mV corresponds to a current of $\frac{3}{90}$ A.
 - (iii) Thus, **when the voltage is 60 mV, the current = $60 \times \frac{3}{90} = 2$ A.**
- (b) Voltage is directly proportional to the current.
 - (i) When current is 3 A, the voltage is 90 mV.

- (ii) Hence, a current of 1 A corresponds to a voltage of $\frac{90}{3}$ mV = 30 mV.
- (iii) Thus, **when the current is 4.2 A, the voltage = $30 \times 4.2 = 126$ mV.**

Problem 15. Some approximate imperial to metric conversions are shown in Table 6.1. Use the table to determine

- (a) the number of millimetres in 12.5 inches
- (b) a speed of 50 miles per hour in kilometres per hour
- (c) the number of miles in 300 km
- (d) the number of kilograms in 20 pounds weight
- (e) the number of pounds and ounces in 56 kilograms (correct to the nearest ounce)
- (f) the number of litres in 24 gallons
- (g) the number of gallons in 60 litres

Table 6.1

length	1 inch = 2.54 cm
	1 mile = 1.6 km
weight	2.2 lb = 1 kg (1 lb = 16 oz)
capacity	1.76 pints = 1 litre (8 pints = 1 gallon)

- (a) 12.5 inches = 12.5×2.54 cm = 31.75 cm
 31.73 cm = 31.75×10 mm = **317.5 mm**
- (b) 50 m.p.h. = 50×1.6 km/h = **80 km/h**
- (c) 300 km = $\frac{300}{1.6}$ miles = **186.5 miles**
- (d) 20 lb = $\frac{20}{2.2}$ kg = **9.09 kg**
- (e) 56 kg = 56×2.2 lb = 123.2 lb
 0.2 lb = 0.2×16 oz = 3.2 oz = 3 oz, correct to the nearest ounce.
Thus, 56 kg = **123 lb 3 oz**, correct to the nearest ounce.
- (f) 24 gallons = 24×8 pints = 192 pints
 192 pints = $\frac{192}{1.76}$ litres = **109.1 litres**

(g) $60 \text{ litres} = 60 \times 1.76 \text{ pints} = 105.6 \text{ pints}$
 $105.6 \text{ pints} = \frac{105.6}{8} \text{ gallons} = \mathbf{13.2 \text{ gallons}}$

- Problem 16.** Currency exchange rates for five countries are shown in Table 6.2. Calculate
- how many euros £55 will buy
 - the number of Japanese yen which can be bought for £23
 - the number of pounds sterling which can be exchanged for 6405 kronor
 - the number of American dollars which can be purchased for £92.50
 - the number of pounds sterling which can be exchanged for 2925 Swiss francs

Table 6.2

France	£1 = 1.25 euros
Japan	£1 = 185 yen
Norway	£1 = 10.50 kronor
Switzerland	£1 = 1.95 francs
USA	£1 = 1.80 dollars

- £1 = 1.25 euros, hence $£55 = 55 \times 1.25 \text{ euros} = \mathbf{68.75 \text{ euros}}$.
- £1 = 185 yen, hence $£23 = 23 \times 185 \text{ yen} = \mathbf{4255 \text{ yen}}$.
- £1 = 10.50 kronor, hence $6405 \text{ kronor} = \frac{6405}{10.50} \text{ £} = \mathbf{£610}$.
- £1 = 1.80 dollars, hence $£92.50 = 92.50 \times 1.80 \text{ dollars} = \mathbf{\$166.50}$
- £1 = 1.95 Swiss francs, hence $2925 \text{ francs} = \frac{2925}{1.95} \text{ £} = \mathbf{£1500}$

Now try the following Practice Exercise

Practice Exercise 27 Further direct proportion (answers on page 342)

- Ohm's law states that current is proportional to p.d. in an electrical circuit. When a p.d. of

60 mV is applied across a circuit a current of $24 \mu\text{A}$ flows. Determine (a) the current flowing when the p.d. is 5 V and (b) the p.d. when the current is 10 mA.

- The tourist rate for the Swiss franc is quoted in a newspaper as £1 = 1.92 fr. How many francs can be purchased for £326.40?
- If 1 inch = 2.54 cm, find the number of millimetres in 27 inches.
- If $2.2 \text{ lb} = 1 \text{ kg}$ and $1 \text{ lb} = 16 \text{ oz}$, determine the number of pounds and ounces in 38 kg (correct to the nearest ounce).
- If 1 litre = 1.76 pints and 8 pints = 1 gallon, determine (a) the number of litres in 35 gallons and (b) the number of gallons in 75 litres.
- Hooke's law states that stress is directly proportional to strain within the elastic limit of a material. When for brass the stress is 21 MPa, the strain is 0.00025. Determine the stress when the strain is 0.00035.
- If 12 inches = 30.48 cm, find the number of millimetres in 23 inches.
- The tourist rate for the Canadian dollar is quoted in a newspaper as £1 = 1.84 fr. How many Canadian dollars can be purchased for £550?

6.4 Inverse proportion

Two variables, x and y , are in inverse proportion to one another if y is proportional to $\frac{1}{x}$, i.e. $y \propto \frac{1}{x}$ or $y = \frac{k}{x}$ or $k = xy$ where k is a constant, called the **coefficient of proportionality**.

Inverse proportion means that, as the value of one variable increases, the value of another decreases, and that their product is always the same.

For example, the time for a journey is inversely proportional to the speed of travel. So, if at 30 m.p.h. a journey is completed in 20 minutes, then at 60 m.p.h. the journey would be completed in 10 minutes. Double the speed, half the journey time. (Note that $30 \times 20 = 60 \times 10$.)

In another example, the time needed to dig a hole is inversely proportional to the number of people digging. So, if 4 men take 3 hours to dig a hole, then 2 men

(working at the same rate) would take 6 hours. Half the men, twice the time. (Note that $4 \times 3 = 2 \times 6$.) Here are some worked examples on inverse proportion.

Problem 17. It is estimated that a team of four designers would take a year to develop an engineering process. How long would three designers take?

If 4 designers take 1 year, then 1 designer would take 4 years to develop the process. Hence, 3 designers would take $\frac{4}{3}$ years, i.e. **1 year 4 months**.

Problem 18. A team of five people can deliver leaflets to every house in a particular area in four hours. How long will it take a team of three people?

If 5 people take 4 hours to deliver the leaflets, then 1 person would take $5 \times 4 = 20$ hours. Hence, 3 people would take $\frac{20}{3}$ hours, i.e. $6\frac{2}{3}$ hours, i.e. **6 hours 40 minutes**.

Problem 19. The electrical resistance R of a piece of wire is inversely proportional to the cross-sectional area A . When $A = 5 \text{ mm}^2$, $R = 7.02$ ohms. Determine (a) the coefficient of proportionality and (b) the cross-sectional area when the resistance is 4 ohms

(a) $R \propto \frac{1}{A}$, i.e. $R = \frac{k}{A}$ or $k = RA$. Hence, when $R = 7.2$ and $A = 5$, the

coefficient of proportionality, $k = (7.2)(5) = 36$

(b) Since $k = RA$ then $A = \frac{k}{R}$. Hence, when $R = 4$,

the cross sectional area, $A = \frac{36}{4} = 9 \text{ mm}^2$

Problem 20. Boyle's law states that, at constant temperature, the volume V of a fixed mass of gas is inversely proportional to its absolute pressure p . If a gas occupies a volume of 0.08 m^3 at a pressure of

1.5×10^6 pascals, determine (a) the coefficient of proportionality and (b) the volume if the pressure is changed to 4×10^6 pascals

(a) $V \propto \frac{1}{p}$ i.e. $V = \frac{k}{p}$ or $k = pV$. Hence, the

coefficient of proportionality, k

$$= (1.5 \times 10^6)(0.08) = \mathbf{0.12 \times 10^6}$$

(b) **Volume, $V = \frac{k}{p} = \frac{0.12 \times 10^6}{4 \times 10^6} = \mathbf{0.03 \text{ m}^3}$**

Now try the following Practice Exercise

Practice Exercise 28 Further inverse proportion (answers on page 342)

1. A 10 kg bag of potatoes lasts for a week with a family of 7 people. Assuming all eat the same amount, how long will the potatoes last if there are only two in the family?
2. If 8 men take 5 days to build a wall, how long would it take 2 men?
3. If y is inversely proportional to x and $y = 15.3$ when $x = 0.6$, determine (a) the coefficient of proportionality, (b) the value of y when x is 1.5 and (c) the value of x when y is 27.2
4. A car travelling at 50 km/h makes a journey in 70 minutes. How long will the journey take at 70 km/h?
5. Boyle's law states that, for a gas at constant temperature, the volume of a fixed mass of gas is inversely proportional to its absolute pressure. If a gas occupies a volume of 1.5 m^3 at a pressure of 200×10^3 pascals, determine (a) the constant of proportionality, (b) the volume when the pressure is 800×10^3 pascals and (c) the pressure when the volume is 1.25 m^3 .

Chapter 7

Powers, roots and laws of indices

7.1 Introduction

The manipulation of powers and roots is a crucial underlying skill needed in algebra. In this chapter, powers and roots of numbers are explained, together with the laws of indices.

Many worked examples are included to help understanding.

7.2 Powers and roots

7.2.1 Indices

The number 16 is the same as $2 \times 2 \times 2 \times 2$, and $2 \times 2 \times 2 \times 2$ can be abbreviated to 2^4 . When written as 2^4 , 2 is called the **base** and the 4 is called the **index** or **power**. 2^4 is read as ‘**two to the power of four**’.

Similarly, 3^5 is read as ‘**three to the power of 5**’.

When the indices are 2 and 3 they are given special names; i.e. 2 is called ‘squared’ and 3 is called ‘cubed’. Thus,

4^2 is called ‘**four squared**’ rather than ‘4 to the power of 2’ and

5^3 is called ‘**five cubed**’ rather than ‘5 to the power of 3’

When no index is shown, the power is 1. For example, 2 means 2^1 .

Problem 1. Evaluate (a) 2^6 (b) 3^4

- (a) 2^6 means $2 \times 2 \times 2 \times 2 \times 2 \times 2$ (i.e. 2 multiplied by itself 6 times), and $2 \times 2 \times 2 \times 2 \times 2 \times 2 = 64$
i.e. $2^6 = 64$

- (b) 3^4 means $3 \times 3 \times 3 \times 3$ (i.e. 3 multiplied by itself 4 times), and $3 \times 3 \times 3 \times 3 = 81$
i.e. $3^4 = 81$

Problem 2. Change the following to index form:
(a) 32 (b) 625

- (a) (i) To express 32 in its lowest factors, 32 is initially divided by the lowest prime number, i.e. 2.
(ii) $32 \div 2 = 16$, hence $32 = 2 \times 16$.
(iii) 16 is also divisible by 2, i.e. $16 = 2 \times 8$. Thus, $32 = 2 \times 2 \times 8$.
(iv) 8 is also divisible by 2, i.e. $8 = 2 \times 4$. Thus, $32 = 2 \times 2 \times 2 \times 4$.
(v) 4 is also divisible by 2, i.e. $4 = 2 \times 2$. Thus, $32 = 2 \times 2 \times 2 \times 2 \times 2$.
(vi) Thus, $32 = 2^5$.
- (b) (i) 625 is not divisible by the lowest prime number, i.e. 2. The next prime number is 3 and 625 is not divisible by 3 either. The next prime number is 5.
(ii) $625 \div 5 = 125$, i.e. $625 = 5 \times 125$.
(iii) 125 is also divisible by 5, i.e. $125 = 5 \times 25$. Thus, $625 = 5 \times 5 \times 25$.
(iv) 25 is also divisible by 5, i.e. $25 = 5 \times 5$. Thus, $625 = 5 \times 5 \times 5 \times 5$.
(v) Thus, $625 = 5^4$.

Problem 3. Evaluate $3^3 \times 2^2$

$$\begin{aligned} 3^3 \times 2^2 &= 3 \times 3 \times 3 \times 2 \times 2 \\ &= 27 \times 4 \\ &= \mathbf{108} \end{aligned}$$

7.2.2 Square roots

When a number is multiplied by itself the product is called a square.

For example, the square of 3 is $3 \times 3 = 3^2 = 9$.

A square root is the reverse process; i.e., the value of the base which when multiplied by itself gives the number; i.e., the square root of 9 is 3.

The symbol $\sqrt{\quad}$ is used to denote a square root. Thus, $\sqrt{9} = 3$. Similarly, $\sqrt{4} = 2$ and $\sqrt{25} = 5$.

Because $-3 \times -3 = 9$, $\sqrt{9}$ also equals -3 . Thus, $\sqrt{9} = +3$ or -3 which is usually written as $\sqrt{9} = \pm 3$. Similarly, $\sqrt{16} = \pm 4$ and $\sqrt{36} = \pm 6$.

The square root of, say, 9 may also be written in index form as $9^{\frac{1}{2}}$.

$$9^{\frac{1}{2}} \equiv \sqrt{9} = \pm 3$$

Problem 4. Evaluate $\frac{3^2 \times 2^3 \times \sqrt{36}}{\sqrt{16} \times 4}$ taking only positive square roots

$$\begin{aligned} \frac{3^2 \times 2^3 \times \sqrt{36}}{\sqrt{16} \times 4} &= \frac{3 \times 3 \times 2 \times 2 \times 2 \times 6}{4 \times 4} \\ &= \frac{9 \times 8 \times 6}{16} = \frac{9 \times 1 \times 6}{2} \\ &= \frac{9 \times 1 \times 3}{1} \quad \text{by cancelling} \\ &= \mathbf{27} \end{aligned}$$

Problem 5. Evaluate $\frac{10^4 \times \sqrt{100}}{10^3}$ taking the positive square root only

$$\begin{aligned} \frac{10^4 \times \sqrt{100}}{10^3} &= \frac{10 \times 10 \times 10 \times 10 \times 10}{10 \times 10 \times 10} \\ &= \frac{1 \times 1 \times 1 \times 10 \times 10}{1 \times 1 \times 1} \quad \text{by cancelling} \\ &= \frac{100}{1} \\ &= \mathbf{100} \end{aligned}$$

Now try the following Practice Exercise

Practice Exercise 29 Powers and roots (answers on page 342)

Evaluate the following without the aid of a calculator.

- 3^3
- 2^7
- 10^5
- $2^4 \times 3^2 \times 2 \div 3$
- Change 16 to index form.
- $25^{\frac{1}{2}}$
- $64^{\frac{1}{2}}$
- $\frac{10^5}{10^3}$
- $\frac{10^2 \times 10^3}{10^5}$
- $\frac{2^5 \times 64^{\frac{1}{2}} \times 3^2}{\sqrt{144} \times 3}$ taking positive square roots only.

7.3 Laws of indices

There are six laws of indices.

- (1) From earlier, $2^2 \times 2^3 = (2 \times 2) \times (2 \times 2 \times 2)$
 $= 32$
 $= 2^5$

Hence, $2^2 \times 2^3 = 2^5$
 or $2^2 \times 2^3 = 2^{2+3}$

This is the first law of indices, which demonstrates that **when multiplying two or more numbers having the same base, the indices are added.**

- (2) $\frac{2^5}{2^3} = \frac{2 \times 2 \times 2 \times 2 \times 2}{2 \times 2 \times 2} = \frac{1 \times 1 \times 1 \times 2 \times 2}{1 \times 1 \times 1}$
 $= \frac{2 \times 2}{1} = 4 = 2^2$

Hence, $\frac{2^5}{2^3} = 2^2$ or $\frac{2^5}{2^3} = 2^{5-3}$

This is the second law of indices, which demonstrates that **when dividing two numbers having the same base, the index in the denominator is subtracted from the index in the numerator.**

- (3) $(3^5)^2 = 3^{5 \times 2} = 3^{10}$ and $(2^2)^3 = 2^{2 \times 3} = 2^6$

This is the third law of indices, which demonstrates that **when a number which is raised to a power is raised to a further power, the indices are multiplied.**

(4) $3^0 = 1$ and $17^0 = 1$

This is the fourth law of indices, which states that **when a number has an index of 0, its value is 1.**

(5) $3^{-4} = \frac{1}{3^4}$ and $\frac{1}{2^{-3}} = 2^3$

This is the fifth law of indices, which demonstrates that **a number raised to a negative power is the reciprocal of that number raised to a positive power.**

(6) $8^{\frac{2}{3}} = \sqrt[3]{8^2} = (2)^2 = 4$ and

$25^{\frac{1}{2}} = \sqrt[2]{25^1} = \sqrt{25^1} = \pm 5$

(Note that $\sqrt{\quad} \equiv \sqrt[2]{\quad}$)

This is the sixth law of indices, which demonstrates that **when a number is raised to a fractional power the denominator of the fraction is the root of the number and the numerator is the power.**

Here are some worked examples using the laws of indices.

Problem 6. Evaluate in index form $5^3 \times 5 \times 5^2$

$$\begin{aligned} 5^3 \times 5 \times 5^2 &= 5^3 \times 5^1 \times 5^2 && \text{(Note that 5 means } 5^1\text{)} \\ &= 5^{3+1+2} && \text{from law (1)} \\ &= 5^6 \end{aligned}$$

Problem 7. Evaluate $\frac{3^5}{3^4}$

$$\begin{aligned} \frac{3^5}{3^4} &= 3^{5-4} && \text{from law (2)} \\ &= 3^1 \\ &= 3 \end{aligned}$$

Problem 8. Evaluate $\frac{2^4}{2^4}$

$$\begin{aligned} \frac{2^4}{2^4} &= 2^{4-4} && \text{from law (2)} \\ &= 2^0 \end{aligned}$$

But $\frac{2^4}{2^4} = \frac{2 \times 2 \times 2 \times 2}{2 \times 2 \times 2 \times 2} = \frac{16}{16} = 1$

Hence, $2^0 = 1$ from law (4)

Any number raised to the power of zero equals 1. For example, $6^0 = 1$, $128^0 = 1$, $13742^0 = 1$ and so on.

Problem 9. Evaluate $\frac{3 \times 3^2}{3^4}$

$$\frac{3 \times 3^2}{3^4} = \frac{3^1 \times 3^2}{3^4} = \frac{3^{1+2}}{3^4} = \frac{3^3}{3^4} = 3^{3-4} = 3^{-1}$$

from laws (1) and (2)

But $\frac{3^3}{3^4} = \frac{3 \times 3 \times 3}{3 \times 3 \times 3 \times 3} = \frac{1 \times 1 \times 1}{1 \times 1 \times 1 \times 3}$

(by cancelling)

$$= \frac{1}{3}$$

Hence, $\frac{3 \times 3^2}{3^4} = 3^{-1} = \frac{1}{3}$ from law (5)

Similarly, $2^{-1} = \frac{1}{2}$, $2^{-5} = \frac{1}{2^5}$, $\frac{1}{5^4} = 5^{-4}$ and so on.

Problem 10. Evaluate $\frac{10^3 \times 10^2}{10^8}$

$$\begin{aligned} \frac{10^3 \times 10^2}{10^8} &= \frac{10^{3+2}}{10^8} = \frac{10^5}{10^8} && \text{from law (1)} \\ &= 10^{5-8} = 10^{-3} && \text{from law (2)} \\ &= \frac{1}{10^{+3}} = \frac{1}{1000} && \text{from law (5)} \end{aligned}$$

Hence, $\frac{10^3 \times 10^2}{10^8} = 10^{-3} = \frac{1}{1000} = 0.001$

Understanding powers of ten is important, especially when dealing with prefixes in Chapter 8. For example,

$$10^2 = 100, 10^3 = 1000, 10^4 = 10\,000,$$

$$10^5 = 100\,000, 10^6 = 1\,000\,000$$

$$10^{-1} = \frac{1}{10} = 0.1, 10^{-2} = \frac{1}{10^2} = \frac{1}{100} = 0.01$$

and so on.

Problem 11. Evaluate (a) $5^2 \times 5^3 \div 5^4$
(b) $(3 \times 3^5) \div (3^2 \times 3^3)$

From laws (1) and (2):

$$\begin{aligned} \text{(a)} \quad 5^2 \times 5^3 \div 5^4 &= \frac{5^2 \times 5^3}{5^4} = \frac{5^{(2+3)}}{5^4} \\ &= \frac{5^5}{5^4} = 5^{(5-4)} = 5^1 = 5 \end{aligned}$$

$$(b) \quad (3 \times 3^5) \div (3^2 \times 3^3) = \frac{3 \times 3^5}{3^2 \times 3^3} = \frac{3^{(1+5)}}{3^{(2+3)}} \\ = \frac{3^6}{3^5} = 3^{6-5} = 3^1 = 3$$

Problem 12. Simplify (a) $(2^3)^4$ (b) $(3^2)^5$, expressing the answers in index form

From law (3):

$$(a) \quad (2^3)^4 = 2^{3 \times 4} = 2^{12}$$

$$(b) \quad (3^2)^5 = 3^{2 \times 5} = 3^{10}$$

Problem 13. Evaluate: $\frac{(10^2)^3}{10^4 \times 10^2}$

From laws (1) to (4):

$$\frac{(10^2)^3}{10^4 \times 10^2} = \frac{10^{(2 \times 3)}}{10^{(4+2)}} = \frac{10^6}{10^6} = 10^{6-6} = 10^0 = 1$$

Problem 14. Find the value of (a) $\frac{2^3 \times 2^4}{2^7 \times 2^5}$

$$(b) \quad \frac{(3^2)^3}{3 \times 3^9}$$

From the laws of indices:

$$(a) \quad \frac{2^3 \times 2^4}{2^7 \times 2^5} = \frac{2^{(3+4)}}{2^{(7+5)}} = \frac{2^7}{2^{12}} = 2^{7-12} \\ = 2^{-5} = \frac{1}{2^5} = \frac{1}{32}$$

$$(b) \quad \frac{(3^2)^3}{3 \times 3^9} = \frac{3^{2 \times 3}}{3^{1+9}} = \frac{3^6}{3^{10}} = 3^{6-10} \\ = 3^{-4} = \frac{1}{3^4} = \frac{1}{81}$$

Problem 15. Evaluate (a) $4^{1/2}$ (b) $16^{3/4}$ (c) $27^{2/3}$ (d) $9^{-1/2}$

$$(a) \quad 4^{1/2} = \sqrt{4} = \pm 2$$

$$(b) \quad 16^{3/4} = \sqrt[4]{16^3} = (2^3)^3 = 8$$

(Note that it does not matter whether the 4th root of 16 is found first or whether 16 cubed is found first – the same answer will result.)

$$(c) \quad 27^{2/3} = \sqrt[3]{27^2} = (3^2)^2 = 9$$

$$(d) \quad 9^{-1/2} = \frac{1}{9^{1/2}} = \frac{1}{\sqrt{9}} = \frac{1}{\pm 3} = \pm \frac{1}{3}$$

Now try the following Practice Exercise

Practice Exercise 30 Laws of indices (answers on page 342)

Evaluate the following without the aid of a calculator.

- $2^2 \times 2 \times 2^4$
- $3^5 \times 3^3 \times 3$ in index form
- $\frac{2^7}{2^3}$
- $\frac{3^3}{3^5}$
- 7^0
- $\frac{2^3 \times 2 \times 2^6}{2^7}$
- $\frac{10 \times 10^6}{10^5}$
- $10^4 \div 10$
- $\frac{10^3 \times 10^4}{10^9}$
- $5^6 \times 5^2 \div 5^7$
- $(7^2)^3$ in index form
- $(3^3)^2$
- $\frac{3^7 \times 3^4}{3^5}$ in index form
- $\frac{(9 \times 3^2)^3}{(3 \times 27)^2}$ in index form
- $\frac{(16 \times 4)^2}{(2 \times 8)^3}$
- $\frac{5^{-2}}{5^{-4}}$
- $\frac{3^2 \times 3^{-4}}{3^3}$
- $\frac{7^2 \times 7^{-3}}{7 \times 7^{-4}}$
- $\frac{2^3 \times 2^{-4} \times 2^5}{2 \times 2^{-2} \times 2^6}$
- $\frac{5^{-7} \times 5^2}{5^{-8} \times 5^3}$

Here are some further worked examples using the laws of indices.

Problem 16. Evaluate $\frac{3^3 \times 5^7}{5^3 \times 3^4}$

The laws of indices only apply to terms **having the same base**. Grouping terms having the same base and then applying the laws of indices to each of the groups independently gives

$$\frac{3^3 \times 5^7}{5^3 \times 3^4} = \frac{3^3}{3^4} \times \frac{5^7}{5^3} = 3^{(3-4)} \times 5^{(7-3)} \\ = 3^{-1} \times 5^4 = \frac{5^4}{3^1} = \frac{625}{3} = 208\frac{1}{3}$$

Problem 17. Find the value of $\frac{2^3 \times 3^5 \times (7^2)^2}{7^4 \times 2^4 \times 3^3}$

$$\begin{aligned}\frac{2^3 \times 3^5 \times (7^2)^2}{7^4 \times 2^4 \times 3^3} &= 2^{3-4} \times 3^{5-3} \times 7^{2 \times 2 - 4} \\ &= 2^{-1} \times 3^2 \times 7^0 \\ &= \frac{1}{2} \times 3^2 \times 1 = \frac{9}{2} = 4\frac{1}{2}\end{aligned}$$

Problem 18. Evaluate $\frac{4^{1.5} \times 8^{1/3}}{2^2 \times 32^{-2/5}}$

$$\begin{aligned}4^{1.5} &= 4^{3/2} = \sqrt{4^3} = 2^3 = 8, \quad 8^{1/3} = \sqrt[3]{8} = 2, \\ 2^2 &= 4, \quad 32^{-2/5} = \frac{1}{32^{2/5}} = \frac{1}{\sqrt[5]{32^2}} = \frac{1}{2^2} = \frac{1}{4}\end{aligned}$$

$$\text{Hence, } \frac{4^{1.5} \times 8^{1/3}}{2^2 \times 32^{-2/5}} = \frac{8 \times 2}{4 \times \frac{1}{4}} = \frac{16}{1} = \mathbf{16}$$

Alternatively,

$$\begin{aligned}\frac{4^{1.5} \times 8^{1/3}}{2^2 \times 32^{-2/5}} &= \frac{[(2^2)^{3/2}] \times (2^3)^{1/3}}{2^2 \times (2^5)^{-2/5}} \\ &= \frac{2^3 \times 2^1}{2^2 \times 2^{-2}} = 2^{3+1-2-(-2)} = 2^4 = \mathbf{16}\end{aligned}$$

Problem 19. Evaluate $\frac{3^2 \times 5^5 + 3^3 \times 5^3}{3^4 \times 5^4}$

Dividing each term by the HCF (highest common factor) of the three terms, i.e. $3^2 \times 5^3$, gives

$$\begin{aligned}\frac{3^2 \times 5^5 + 3^3 \times 5^3}{3^4 \times 5^4} &= \frac{\frac{3^2 \times 5^5}{3^2 \times 5^3} + \frac{3^3 \times 5^3}{3^2 \times 5^3}}{\frac{3^4 \times 5^4}{3^2 \times 5^3}} \\ &= \frac{3^{(2-2)} \times 5^{(5-3)} + 3^{(3-2)} \times 5^0}{3^{(4-2)} \times 5^{(4-3)}} \\ &= \frac{3^0 \times 5^2 + 3^1 \times 5^0}{3^2 \times 5^1} \\ &= \frac{1 \times 25 + 3 \times 1}{9 \times 5} = \mathbf{\frac{28}{45}}\end{aligned}$$

Problem 20. Find the value of $\frac{3^2 \times 5^5}{3^4 \times 5^4 + 3^3 \times 5^3}$

To simplify the arithmetic, each term is divided by the HCF of all the terms, i.e. $3^2 \times 5^3$. Thus,

$$\begin{aligned}\frac{3^2 \times 5^5}{3^4 \times 5^4 + 3^3 \times 5^3} &= \frac{\frac{3^2 \times 5^5}{3^2 \times 5^3}}{\frac{3^4 \times 5^4}{3^2 \times 5^3} + \frac{3^3 \times 5^3}{3^2 \times 5^3}} \\ &= \frac{3^{(2-2)} \times 5^{(5-3)}}{3^{(4-2)} \times 5^{(4-3)} + 3^{(3-2)} \times 5^{(3-3)}} \\ &= \frac{3^0 \times 5^2}{3^2 \times 5^1 + 3^1 \times 5^0} \\ &= \frac{1 \times 5^2}{3^2 \times 5 + 3 \times 1} = \frac{25}{45 + 3} = \mathbf{\frac{25}{48}}\end{aligned}$$

Problem 21. Simplify $\frac{7^{-3} \times 3^4}{3^{-2} \times 7^5 \times 5^{-2}}$

expressing the answer in index form with positive indices

Since $7^{-3} = \frac{1}{7^3}$, $\frac{1}{3^{-2}} = 3^2$ and $\frac{1}{5^{-2}} = 5^2$, then

$$\begin{aligned}\frac{7^{-3} \times 3^4}{3^{-2} \times 7^5 \times 5^{-2}} &= \frac{3^4 \times 3^2 \times 5^2}{7^3 \times 7^5} \\ &= \frac{3^{(4+2)} \times 5^2}{7^{(3+5)}} = \mathbf{\frac{3^6 \times 5^2}{7^8}}\end{aligned}$$

Problem 22. Simplify $\frac{16^2 \times 9^{-2}}{4 \times 3^3 - 2^{-3} \times 8^2}$

expressing the answer in index form with positive indices

Expressing the numbers in terms of their lowest prime numbers gives

$$\begin{aligned}\frac{16^2 \times 9^{-2}}{4 \times 3^3 - 2^{-3} \times 8^2} &= \frac{(2^4)^2 \times (3^2)^{-2}}{2^2 \times 3^3 - 2^{-3} \times (2^3)^2} \\ &= \frac{2^8 \times 3^{-4}}{2^2 \times 3^3 - 2^{-3} \times 2^6} \\ &= \frac{2^8 \times 3^{-4}}{2^2 \times 3^3 - 2^3}\end{aligned}$$

Dividing each term by the HCF (i.e. 2^2) gives

$$\frac{2^8 \times 3^{-4}}{2^2 \times 3^3 - 2^3} = \frac{2^6 \times 3^{-4}}{3^3 - 2} = \frac{2^6}{3^4(3^3 - 2)}$$

Problem 23. Simplify $\frac{\left(\frac{4}{3}\right)^3 \times \left(\frac{3}{5}\right)^{-2}}{\left(\frac{2}{5}\right)^{-3}}$ giving the answer with positive indices

Raising a fraction to a power means that both the numerator and the denominator of the fraction are raised to that power, i.e. $\left(\frac{4}{3}\right)^3 = \frac{4^3}{3^3}$

A fraction raised to a negative power has the same value as the inverse of the fraction raised to a positive power.

$$\text{Thus, } \left(\frac{3}{5}\right)^{-2} = \frac{1}{\left(\frac{3}{5}\right)^2} = \frac{1}{3^2} = 1 \times \frac{5^2}{3^2} = \frac{5^2}{3^2}$$

$$\text{Similarly, } \left(\frac{2}{5}\right)^{-3} = \left(\frac{5}{2}\right)^3 = \frac{5^3}{2^3}$$

$$\begin{aligned} \text{Thus, } \frac{\left(\frac{4}{3}\right)^3 \times \left(\frac{3}{5}\right)^{-2}}{\left(\frac{2}{5}\right)^{-3}} &= \frac{4^3 \times 5^2}{3^3 \times 3^2} \\ &= \frac{4^3}{3^3} \times \frac{5^2}{3^2} \times \frac{2^3}{5^3} = \frac{(2^2)^3 \times 2^3}{3^{(3+2)} \times 5^{(3-2)}} \\ &= \frac{2^9}{3^5 \times 5} \end{aligned}$$

Now try the following Practice Exercise

Practice Exercise 31 Further problems on indices (answers on page 342)

In problems 1 to 4, simplify the expressions given, expressing the answers in index form and with positive indices.

1. $\frac{3^3 \times 5^2}{5^4 \times 3^4}$

2. $\frac{7^{-2} \times 3^{-2}}{3^5 \times 7^4 \times 7^{-3}}$

3. $\frac{4^2 \times 9^3}{8^3 \times 3^4}$

4. $\frac{8^{-2} \times 5^2 \times 3^{-4}}{25^2 \times 2^4 \times 9^{-2}}$

In Problems 5 to 15, evaluate the expressions given.

5. $\left(\frac{1}{32}\right)^{-1}$

6. $81^{0.25}$

7. $16^{-\frac{1}{4}}$

8. $\left(\frac{4}{9}\right)^{1/2}$

9. $\frac{9^2 \times 7^4}{3^4 \times 7^4 + 3^3 \times 7^2}$

10. $\frac{3^3 \times 5^2}{2^3 \times 3^2 - 8^2 \times 9}$

11. $\frac{3^3 \times 7^2 - 5^2 \times 7^3}{3^2 \times 5 \times 7^2}$

12. $\frac{(2^4)^2 - 3^{-2} \times 4^4}{2^3 \times 16^2}$

13. $\frac{\left(\frac{1}{2}\right)^3 - \left(\frac{2}{3}\right)^{-2}}{\left(\frac{3}{2}\right)^2}$

14. $\frac{\left(\frac{4}{3}\right)^4}{\left(\frac{2}{9}\right)^2}$

15. $\frac{(3^2)^{3/2} \times (8^{1/3})^2}{(3)^2 \times (4^3)^{1/2} \times (9)^{-1/2}}$

Units, prefixes and engineering notation

8.1 Introduction

Of considerable importance in engineering is a knowledge of units of engineering quantities, the prefixes used with units, and engineering notation.

We need to know, for example, that

$$80 \text{ kV} = 80 \times 10^3 \text{ V, which means 80 000 volts}$$

$$\text{and } 25 \text{ mA} = 25 \times 10^{-3} \text{ A,}$$

which means 0.025 amperes

$$\text{and } 50 \text{ nF} = 50 \times 10^{-9} \text{ F,}$$

which means 0.000000050 farads

This is explained in this chapter.

8.2 SI units

The system of units used in engineering and science is the *Système Internationale d'Unités* (**International System of Units**), usually abbreviated to SI units, and is based on the metric system. This was introduced in 1960 and has now been adopted by the majority of countries as the official system of measurement.

The basic seven units used in the SI system are listed in Table 8.1 with their symbols.

There are, of course, many units other than these seven. These other units are called **derived units** and are defined in terms of the standard units listed in the table. For example, speed is measured in metres per second, therefore using two of the standard units, i.e. length and time.

Table 8.1 Basic SI units

Quantity	Unit	Symbol
Length	metre	m (1 m = 100 cm = 1000 mm)
Mass	kilogram	kg (1 kg = 1000 g)
Time	second	s
Electric current	ampere	A
Thermodynamic temperature	kelvin	K (K = °C + 273)
Luminous intensity	candela	cd
Amount of substance	mole	mol

Some derived units are given **special names**. For example, force = mass × acceleration has units of kilogram metre per second squared, which uses three of the base units, i.e. kilograms, metres and seconds. The unit of kg m/s² is given the special name of a **Newton**.

Table 8.2 contains a list of some quantities and their units that are common in engineering.

8.3 Common prefixes

SI units may be made larger or smaller by using prefixes which denote multiplication or division by a particular amount.

Table 8.2 Some quantities and their units that are common in engineering

Quantity	Unit	Symbol
Length	metre	m
Area	square metre	m ²
Volume	cubic metre	m ³
Mass	kilogram	kg
Time	second	s
Electric current	ampere	A
Speed, velocity	metre per second	m/s
Acceleration	metre per second squared	m/s ²
Density	kilogram per cubic metre	kg/m ³
Temperature	kelvin or Celsius	K or °C
Angle	radian or degree	rad or °
Angular velocity	radian per second	rad/s
Frequency	hertz	Hz
Force	newton	N
Pressure	pascal	Pa
Energy, work	joule	J
Power	watt	W
Charge, quantity of electricity	coulomb	C
Electric potential	volt	V
Capacitance	farad	F
Electrical resistance	ohm	Ω
Inductance	henry	H
Moment of force	newton metre	Nm

The most common multiples are listed in Table 8.3. A knowledge of indices is needed since all of the prefixes are powers of 10 with indices that are a multiple of 3. Here are some examples of prefixes used with engineering units.

A **frequency of 15 GHz** means 15×10^9 Hz, which is 15 000 000 000 hertz, i.e. 15 gigahertz is written as 15 GHz and is equal to 15 thousand million hertz.

(Instead of writing 15 000 000 000 hertz, it is much neater, takes up less space and prevents errors caused

by having so many zeros, to write the frequency as 15 GHz.)

A **voltage of 40 MV** means 40×10^6 V, which is 40 000 000 volts,

i.e. 40 megavolts is written as 40 MV and is equal to 40 million volts.

An **inductance of 12 mH** means 12×10^{-3} H or $\frac{12}{10^3}$ H or $\frac{12}{1000}$ H, which is 0.012 H,

i.e. 12 millihenrys is written as 12 mH and is equal to 12 thousandths of a henry.

Table 8.3 Common SI multiples

Prefix	Name	Meaning	
G	giga	multiply by 10^9	i.e. $\times 1\,000\,000\,000$
M	mega	multiply by 10^6	i.e. $\times 1\,000\,000$
k	kilo	multiply by 10^3	i.e. $\times 1\,000$
m	milli	multiply by 10^{-3}	i.e. $\times \frac{1}{10^3} = \frac{1}{1000} = 0.001$
μ	micro	multiply by 10^{-6}	i.e. $\times \frac{1}{10^6} = \frac{1}{1\,000\,000} = 0.000001$
n	nano	multiply by 10^{-9}	i.e. $\times \frac{1}{10^9} = \frac{1}{1\,000\,000\,000} = 0.000\,000\,001$
p	pico	multiply by 10^{-12}	i.e. $\times \frac{1}{10^{12}} = \frac{1}{1\,000\,000\,000\,000} = 0.000\,000\,000\,001$

A **time of 150 ns** means 150×10^{-9} s or $\frac{150}{10^9}$ s, which is 0.000 000 150 s,

i.e. 150 nanoseconds is written as 150 ns and is equal to 150 thousand millionths of a second.

A **force of 20 kN** means 20×10^3 N, which is 20 000 newtons,

i.e. 20 kilonewtons is written as 20 kN and is equal to 20 thousand newtons.

A **charge of 30 μ C** means 30×10^{-6} C or $\frac{30}{10^6}$ C, which is 0.000 030 C,

i.e. 30 microcoulombs is written as 30 μ C and is equal to 30 millionths of a coulomb.

A **capacitance of 45 pF** means 45×10^{-12} F or $\frac{45}{10^{12}}$ F, which is 0.000 000 000 045 F,

i.e. 45 picofarads is written as 45 pF and is equal to 45 million millionths of a farad.

In engineering it is important to understand what such quantities as 15 GHz, 40 MV, 12 mH, 150 ns, 20 kN, 30 μ C and 45 pF mean.

Now try the following Practice Exercise

Practice Exercise 32 SI units and common prefixes (answers on page 343)

1. State the SI unit of volume.
2. State the SI unit of capacitance.

3. State the SI unit of area.
4. State the SI unit of velocity.
5. State the SI unit of density.
6. State the SI unit of energy.
7. State the SI unit of charge.
8. State the SI unit of power.
9. State the SI unit of angle.
10. State the SI unit of electric potential.
11. State which quantity has the unit kg.
12. State which quantity has the unit symbol Ω .
13. State which quantity has the unit Hz.
14. State which quantity has the unit m/s^2 .
15. State which quantity has the unit symbol A.
16. State which quantity has the unit symbol H.
17. State which quantity has the unit symbol m.
18. State which quantity has the unit symbol K.
19. State which quantity has the unit Pa.
20. State which quantity has the unit rad/s.
21. What does the prefix G mean?
22. What is the symbol and meaning of the prefix milli?

23. What does the prefix p mean?
 24. What is the symbol and meaning of the prefix mega?

8.4 Standard form

A number written with one digit to the left of the decimal point and multiplied by 10 raised to some power is said to be written in **standard form**.

For example, $43\,645 = 4.3645 \times 10^4$
 in standard form

and $0.0534 = 5.34 \times 10^{-2}$
 in standard form

Problem 1. Express in standard form (a) 38.71
 (b) 3746 (c) 0.0124

For a number to be in standard form, it is expressed with only one digit to the left of the decimal point. Thus,

- (a) 38.71 must be divided by 10 to achieve one digit to the left of the decimal point and it must also be multiplied by 10 to maintain the equality, i.e.

$$38.71 = \frac{38.71}{10} \times 10 = \mathbf{3.871 \times 10} \text{ in standard form}$$

- (b) $3746 = \frac{3746}{1000} \times 1000 = \mathbf{3.746 \times 10^3}$ in standard form.

- (c) $0.0124 = 0.0124 \times \frac{100}{100} = \frac{1.24}{100} = \mathbf{1.24 \times 10^{-2}}$
 in standard form.

Problem 2. Express the following numbers, which are in standard form, as decimal numbers:

- (a) 1.725×10^{-2} (b) 5.491×10^4 (c) 9.84×10^0

- (a) $1.725 \times 10^{-2} = \frac{1.725}{100} = \mathbf{0.01725}$ (i.e. move the decimal point 2 places to the left).

- (b) $5.491 \times 10^4 = 5.491 \times 10000 = \mathbf{54910}$ (i.e. move the decimal point 4 places to the right).

- (c) $9.84 \times 10^0 = 9.84 \times 1 = \mathbf{9.84}$ (since $10^0 = 1$).

Problem 3. Express in standard form, correct to 3 significant figures, (a) $\frac{3}{8}$ (b) $19\frac{2}{3}$ (c) $741\frac{9}{16}$

- (a) $\frac{3}{8} = 0.375$, and expressing it in standard form gives

$$0.375 = \mathbf{3.75 \times 10^{-1}}$$

- (b) $19\frac{2}{3} = 19.\dot{6} = \mathbf{1.97 \times 10}$ in standard form, correct to 3 significant figures.

- (c) $741\frac{9}{16} = 741.5625 = \mathbf{7.42 \times 10^2}$ in standard form, correct to 3 significant figures.

Problem 4. Express the following numbers, given in standard form, as fractions or mixed numbers,
 (a) 2.5×10^{-1} (b) 6.25×10^{-2} (c) 1.354×10^2

(a) $2.5 \times 10^{-1} = \frac{2.5}{10} = \frac{25}{100} = \frac{1}{4}$

(b) $6.25 \times 10^{-2} = \frac{6.25}{100} = \frac{625}{10000} = \frac{1}{16}$

(c) $1.354 \times 10^2 = 135.4 = 135\frac{4}{10} = \mathbf{135\frac{2}{5}}$

Problem 5. Evaluate (a) $(3.75 \times 10^3)(6 \times 10^4)$

(b) $\frac{3.5 \times 10^5}{7 \times 10^2}$, expressing the answers in standard form

(a) $(3.75 \times 10^3)(6 \times 10^4) = (3.75 \times 6)(10^{3+4})$
 $= 22.50 \times 10^7$
 $= \mathbf{2.25 \times 10^8}$

(b) $\frac{3.5 \times 10^5}{7 \times 10^2} = \frac{3.5}{7} \times 10^{5-2} = 0.5 \times 10^3 = \mathbf{5 \times 10^2}$

Now try the following Practice Exercise

Practice Exercise 33 Standard form (answers on page 343)

In problems 1 to 5, express in standard form.

- (a) 73.9 (b) 28.4 (c) 197.62
- (a) 2748 (b) 33170 (c) 274218
- (a) 0.2401 (b) 0.0174 (c) 0.00923
- (a) 1702.3 (b) 10.04 (c) 0.0109
- (a) $\frac{1}{2}$ (b) $11\frac{7}{8}$
 (c) $\frac{1}{32}$ (d) $130\frac{3}{5}$

Hence, $42 \times 10^5 \Omega = 4.2 \times 10^6 \Omega$ in engineering notation
 $= 4.2 \text{ M}\Omega$ in prefix form.

- (b) Enter $47 \div 10^{10} = \frac{47}{10\,000\,000\,000}$ into the calculator. Press =

Now press ENG and the answer is 4.7×10^{-9} .

From the table of prefixes on page 55, 10^{-9} corresponds to nano.

Hence, $47 \div 10^{10} \text{ F} = 4.7 \times 10^{-9} \text{ F}$ in engineering notation
 $= 4.7 \text{ nF}$ in prefix form.

Problem 8. Rewrite (a) 0.056 mA in μA
 (b) 16 700 kHz as MHz

- (a) Enter $0.056 \div 1000$ into the calculator (since milli means $\div 1000$). Press =

Now press ENG and the answer is 56×10^{-6} .

From the table of prefixes on page 55, 10^{-6} corresponds to micro.

Hence, $0.056 \text{ mA} = \frac{0.056}{1000} \text{ A} = 56 \times 10^{-6} \text{ A}$
 $= 56 \mu\text{A}$.

- (b) Enter $16\,700 \times 1000$ into the calculator (since kilo means $\times 1000$). Press =

Now press ENG and the answer is 16.7×10^6 .

From the table of prefixes on page 55, 10^6 corresponds to mega.

Hence, $16\,700 \text{ kHz} = 16\,700 \times 1000 \text{ Hz}$
 $= 16.7 \times 10^6 \text{ Hz}$
 $= 16.7 \text{ MHz}$

Problem 9. Rewrite (a) $63 \times 10^4 \text{ V}$ in kV
 (b) 3100 pF in nF

- (a) Enter 63×10^4 into the calculator. Press =

Now press ENG and the answer is 630×10^3 .

From the table of prefixes on page 55, 10^3 corresponds to kilo.

Hence, $63 \times 10^4 \text{ V} = 630 \times 10^3 \text{ V} = 630 \text{ kV}$.

- (b) Enter 3100×10^{-12} into the calculator. Press =
 Now press ENG and the answer is 3.1×10^{-9} .

From the table of prefixes on page 55, 10^{-9} corresponds to nano.

Hence, $3100 \text{ pF} = 31 \times 10^{-12} \text{ F} = 3.1 \times 10^{-9} \text{ F}$
 $= 3.1 \text{ nF}$

Problem 10. Rewrite (a) 14 700 mm in metres
 (b) 276 cm in metres (c) 3.375 kg in grams

- (a) 1 m = 1000 mm, hence

$$1 \text{ mm} = \frac{1}{1000} = \frac{1}{10^3} = 10^{-3} \text{ m}.$$

Hence, $14\,700 \text{ mm} = 14\,700 \times 10^{-3} \text{ m} = 14.7 \text{ m}$.

- (b) 1 m = 100 cm, hence $1 \text{ cm} = \frac{1}{100} = \frac{1}{10^2} = 10^{-2} \text{ m}$.

Hence, $276 \text{ cm} = 276 \times 10^{-2} \text{ m} = 2.76 \text{ m}$.

- (c) 1 kg = 1000 g = 10^3 g

Hence, $3.375 \text{ kg} = 3.375 \times 10^3 \text{ g} = 3375 \text{ g}$.

Now try the following Practice Exercise

Practice Exercise 34 Engineering notation (answers on page 343)

In problems 1 to 12, express in engineering notation in prefix form.

- 60 000 Pa
- 0.00015 W
- $5 \times 10^7 \text{ V}$
- $5.5 \times 10^{-8} \text{ F}$
- 100 000 W
- 0.00054 A
- $15 \times 10^5 \Omega$
- $225 \times 10^{-4} \text{ V}$
- 35 000 000 000 Hz
- $1.5 \times 10^{-11} \text{ F}$
- 0.000017 A
- 46 200 Ω

13. Rewrite 0.003 mA in μA
14. Rewrite 2025 kHz as MHz
15. Rewrite $5 \times 10^4 \text{ N}$ in kN
16. Rewrite 300 pF in nF
17. Rewrite 6250 cm in metres

18. Rewrite 34.6 g in kg

In problems 19 and 20, use a calculator to evaluate in engineering notation.

19. $4.5 \times 10^{-7} \times 3 \times 10^4$

20.
$$\frac{(1.6 \times 10^{-5})(25 \times 10^3)}{(100 \times 10^{-6})}$$

Revision Test 3 : Ratio, proportion, powers, roots, indices and units

This assignment covers the material contained in Chapters 6–8. *The marks available are shown in brackets at the end of each question.*

- In a box of 1500 nails, 125 are defective. Express the non-defective nails as a ratio of the defective ones, in its simplest form. (3)
- Prize money in a lottery totals £4500 and is shared among three winners in the ratio 5:3:1. How much does the first prize winner receive? (3)
- A simple machine has an effort:load ratio of 3:41. Determine the effort, in newtons, to lift a load of 6.15 kN. (3)
- If 15 cans of lager weigh 7.8 kg, what will 24 cans weigh? (3)
- Hooke's law states that stress is directly proportional to strain within the elastic limit of a material. When for brass the stress is 21 MPa, the strain is 250×10^{-6} . Determine the stress when the strain is 350×10^{-6} . (3)
- If 12 inches = 30.48 cm, find the number of millimetres in 17 inches. (3)
- If x is inversely proportional to y and $x = 12$ when $y = 0.4$, determine
 - the value of x when y is 3.
 - the value of y when $x = 2$. (3)
- Evaluate
 - $3 \times 2^3 \times 2^2$
 - $49^{\frac{1}{2}}$ (4)
- Evaluate $\frac{3^2 \times \sqrt{36} \times 2^2}{3 \times 81^{\frac{1}{2}}}$ taking positive square roots only. (3)
- Evaluate $6^4 \times 6 \times 6^2$ in index form. (3)
- Evaluate
 - $\frac{2^7}{2^2}$
 - $\frac{10^4 \times 10 \times 10^5}{10^6 \times 10^2}$ (4)
- Evaluate
 - $\frac{2^3 \times 2 \times 2^2}{2^4}$
 - $\frac{(2^3 \times 16)^2}{(8 \times 2)^3}$
 - $\left(\frac{1}{4^2}\right)^{-1}$ (7)
- Evaluate
 - $(27)^{-\frac{1}{3}}$
 - $\frac{\left(\frac{3}{2}\right)^{-2} - \frac{2}{9}}{\left(\frac{2}{3}\right)^2}$ (5)
- State the SI unit of (a) capacitance (b) electrical potential (c) work (3)
- State the quantity that has an SI unit of (a) kilograms (b) henrys (c) hertz (d) m^3 (4)
- Express the following in engineering notation in prefix form.
 - 250 000 J
 - 0.05 H
 - 2×10^8 W
 - 750×10^{-8} F (4)
- Rewrite (a) 0.0067 mA in μ A (b) 40×10^4 kV as MV (2)

Basic algebra

9.1 Introduction

We are already familiar with evaluating formulae using a calculator from Chapter 4.

For example, if the length of a football pitch is L and its width is b , then the formula for the area A is given by

$$A = L \times b$$

This is an **algebraic equation**.

If $L = 120$ m and $b = 60$ m, then the area

$$A = 120 \times 60 = 7200 \text{ m}^2.$$

The total resistance, R_T , of resistors R_1 , R_2 and R_3 connected in series is given by

$$R_T = R_1 + R_2 + R_3$$

This is an **algebraic equation**.

If $R_1 = 6.3 \text{ k}\Omega$, $R_2 = 2.4 \text{ k}\Omega$ and $R_3 = 8.5 \text{ k}\Omega$, then

$$R_T = 6.3 + 2.4 + 8.5 = 17.2 \text{ k}\Omega$$

The temperature in Fahrenheit, F , is given by

$$F = \frac{9}{5}C + 32$$

where C is the temperature in Celsius. This is an **algebraic equation**.

If $C = 100^\circ\text{C}$, then $F = \frac{9}{5} \times 100 + 32$

$$= 180 + 32 = 212^\circ\text{F}.$$

If you can cope with evaluating formulae then you will be able to cope with algebra.

9.2 Basic operations

Algebra merely uses letters to represent numbers.

If, say, a , b , c and d represent any four numbers then in algebra:

(a) $a + a + a + a = 4a$. For example, if $a = 2$, then $2 + 2 + 2 + 2 = 4 \times 2 = 8$.

(b) $5b$ means $5 \times b$. For example, if $b = 4$, then $5b = 5 \times 4 = 20$.

(c) $2a + 3b + a - 2b = 2a + a + 3b - 2b = 3a + b$

Only similar terms can be combined in algebra. The $2a$ and the $+a$ can be combined to give $3a$ and the $3b$ and $-2b$ can be combined to give $1b$, which is written as b .

In addition, with terms separated by $+$ and $-$ signs, the order in which they are written does not matter. In this example, $2a + 3b + a - 2b$ is the same as $2a + a + 3b - 2b$, which is the same as $3b + a + 2a - 2b$, and so on. (Note that the first term, i.e. $2a$, means $+2a$.)

(d) $4abcd = 4 \times a \times b \times c \times d$

For example, if $a = 3$, $b = -2$, $c = 1$ and $d = -5$, then $4abcd = 4 \times 3 \times -2 \times 1 \times -5 = 120$. (Note that $- \times - = +$)

(e) $(a)(c)(d)$ means $a \times c \times d$

Brackets are often used instead of multiplication signs. For example, $(2)(5)(3)$ means $2 \times 5 \times 3 = 30$.

(f) $ab = ba$

If $a = 2$ and $b = 3$ then 2×3 is exactly the same as 3×2 , i.e. 6.

(g) $b^2 = b \times b$. For example, if $b = 3$, then $3^2 = 3 \times 3 = 9$.

(h) $a^3 = a \times a \times a$. For example, if $a = 2$, then $2^3 = 2 \times 2 \times 2 = 8$.

Here are some worked examples to help get a feel for basic operations in this introduction to algebra.

9.2.1 Addition and subtraction

Problem 1. Find the sum of $4x$, $3x$, $-2x$ and $-x$

$$\begin{aligned} 4x + 3x + -2x + -x &= 4x + 3x - 2x - x \\ &\quad \text{(Note that } + \times - = -) \\ &= 4x \end{aligned}$$

Problem 2. Find the sum of $5x$, $3y$, z , $-3x$, $-4y$ and $6z$

$$\begin{aligned} 5x + 3y + z + -3x + -4y + 6z \\ &= 5x + 3y + z - 3x - 4y + 6z \\ &= 5x - 3x + 3y - 4y + z + 6z \\ &= 2x - y + 7z \end{aligned}$$

Note that the order can be changed when terms are separated by $+$ and $-$ signs. Only similar terms can be combined.

Problem 3. Simplify $4x^2 - x - 2y + 5x + 3y$

$$\begin{aligned} 4x^2 - x - 2y + 5x + 3y &= 4x^2 + 5x - x + 3y - 2y \\ &= 4x^2 + 4x + y \end{aligned}$$

Problem 4. Simplify $3xy - 7x + 4xy + 2x$

$$\begin{aligned} 3xy - 7x + 4xy + 2x &= 3xy + 4xy + 2x - 7x \\ &= 7xy - 5x \end{aligned}$$

Now try the following Practice Exercise

Practice Exercise 35 Addition and subtraction in algebra (answers on page 343)

- Find the sum of $4a$, $-2a$, $3a$ and $-8a$.
- Find the sum of $2a$, $5b$, $-3c$, $-a$, $-3b$ and $7c$.
- Simplify $2x - 3x^2 - 7y + x + 4y - 2y^2$.
- Simplify $5ab - 4a + ab + a$.
- Simplify $2x - 3y + 5z - x - 2y + 3z + 5x$.

- Simplify $3 + x + 5x - 2 - 4x$.
- Add $x - 2y + 3$ to $3x + 4y - 1$.
- Subtract $a - 2b$ from $4a + 3b$.
- From $a + b - 2c$ take $3a + 2b - 4c$.
- From $x^2 + xy - y^2$ take $xy - 2x^2$.

9.2.2 Multiplication and division

Problem 5. Simplify $bc \times abc$

$$\begin{aligned} bc \times abc &= a \times b \times b \times c \times c \\ &= a \times b^2 \times c^2 \\ &= ab^2c^2 \end{aligned}$$

Problem 6. Simplify $-2p \times -3p$

$$- \times - = + \text{ hence, } -2p \times -3p = 6p^2$$

Problem 7. Simplify $ab \times b^2c \times a$

$$\begin{aligned} ab \times b^2c \times a &= a \times a \times b \times b \times b \times c \\ &= a^2 \times b^3 \times c \\ &= a^2b^3c \end{aligned}$$

Problem 8. Evaluate $3ab + 4bc - abc$ when $a = 3$, $b = 2$ and $c = 5$

$$\begin{aligned} 3ab + 4bc - abc &= 3 \times a \times b + 4 \times b \times c - a \times b \times c \\ &= 3 \times 3 \times 2 + 4 \times 2 \times 5 - 3 \times 2 \times 5 \\ &= 18 + 40 - 30 \\ &= 28 \end{aligned}$$

Problem 9. Determine the value of $5pq^2r^3$, given that $p = 2$, $q = \frac{2}{5}$ and $r = 2\frac{1}{2}$

$$\begin{aligned} 5pq^2r^3 &= 5 \times p \times q^2 \times r^3 \\ &= 5 \times 2 \times \left(\frac{2}{5}\right)^2 \times \left(2\frac{1}{2}\right)^3 \end{aligned}$$

$$\begin{aligned}
 &= 5 \times 2 \times \left(\frac{2}{5}\right)^2 \times \left(\frac{5}{2}\right)^3 && \text{since } 2\frac{1}{2} = \frac{5}{2} \\
 &= \frac{5}{1} \times \frac{2}{1} \times \frac{2}{5} \times \frac{2}{5} \times \frac{5}{2} \times \frac{5}{2} \times \frac{5}{2} \\
 &= \frac{1}{1} \times \frac{1}{1} \times \frac{1}{1} \times \frac{1}{1} \times \frac{1}{1} \times \frac{5}{1} \times \frac{5}{1} && \text{by cancelling} \\
 &= 5 \times 5 \\
 &= 25
 \end{aligned}$$

Problem 10. Multiply $2a + 3b$ by $a + b$

Each term in the first expression is multiplied by a , then each term in the first expression is multiplied by b and the two results are added. The usual layout is shown below.

$$\begin{array}{r}
 2a + 3b \\
 \underline{a + b} \\
 \text{Multiplying by } a \text{ gives } 2a^2 + 3ab \\
 \text{Multiplying by } b \text{ gives } \quad \quad 2ab + 3b^2 \\
 \text{Adding gives } \underline{2a^2 + 5ab + 3b^2}
 \end{array}$$

$$\text{Thus, } (2a + 3b)(a + b) = 2a^2 + 5ab + 3b^2$$

Problem 11. Multiply $3x - 2y^2 + 4xy$ by $2x - 5y$

$$\begin{array}{r}
 3x - 2y^2 + 4xy \\
 \underline{2x - 5y} \\
 \text{Multiplying by } 2x \rightarrow 6x^2 - 4xy^2 + 8x^2y \\
 \text{Multiplying by } -5y \rightarrow \quad \quad -20xy^2 \quad -15xy + 10y^3 \\
 \text{Adding gives } \underline{6x^2 - 24xy^2 + 8x^2y - 15xy + 10y^3}
 \end{array}$$

$$\begin{aligned}
 \text{Thus, } (3x - 2y^2 + 4xy)(2x - 5y) \\
 = 6x^2 - 24xy^2 + 8x^2y - 15xy + 10y^3
 \end{aligned}$$

Problem 12. Simplify $2x \div 8xy$

$$\begin{aligned}
 2x \div 8xy \text{ means } \frac{2x}{8xy} \\
 \frac{2x}{8xy} &= \frac{2 \times x}{8 \times x \times y} \\
 &= \frac{1 \times 1}{4 \times 1 \times y} && \text{by cancelling} \\
 &= \frac{1}{4y}
 \end{aligned}$$

Problem 13. Simplify $\frac{9a^2bc}{3ac}$

$$\begin{aligned}
 \frac{9a^2bc}{3ac} &= \frac{9 \times a \times a \times b \times c}{3 \times a \times c} \\
 &= 3 \times a \times b \\
 &= 3ab
 \end{aligned}$$

Problem 14. Divide $2x^2 + x - 3$ by $x - 1$

- (i) $2x^2 + x - 3$ is called the **dividend** and $x - 1$ the **divisor**. The usual layout is shown below with the dividend and divisor both arranged in descending powers of the symbols.

$$\begin{array}{r}
 2x + 3 \\
 x - 1 \overline{) 2x^2 + x - 3} \\
 \underline{2x^2 - 2x} \\
 3x - 3 \\
 \underline{3x - 3} \\

 \end{array}$$

- (ii) Dividing the first term of the dividend by the first term of the divisor, i.e. $\frac{2x^2}{x}$ gives $2x$, which is put above the first term of the dividend as shown.
- (iii) The divisor is then multiplied by $2x$, i.e. $2x(x - 1) = 2x^2 - 2x$, which is placed under the dividend as shown. Subtracting gives $3x - 3$.
- (iv) The process is then repeated, i.e. the first term of the divisor, x , is divided into $3x$, giving $+3$, which is placed above the dividend as shown.
- (v) Then $3(x - 1) = 3x - 3$, which is placed under the $3x - 3$. The remainder, on subtraction, is zero, which completes the process.

$$\text{Thus, } (2x^2 + x - 3) \div (x - 1) = (2x + 3).$$

(A check can be made on this answer by multiplying $(2x + 3)$ by $(x - 1)$, which equals $2x^2 + x - 3$.)

Problem 15. Simplify $\frac{x^3 + y^3}{x + y}$

$$\begin{array}{r}
 \text{(i) (iv) (vii)} \\
 \begin{array}{r}
 x^2 - xy + y^2 \\
 x + y \overline{) x^3 + 0 + 0 + y^3} \\
 \underline{x^3 + x^2y} \\
 -x^2y \quad + y^3 \\
 \underline{-x^2y - xy^2} \\
 xy^2 + y^3 \\
 \underline{xy^2 + y^3} \\
 \cdot \quad \cdot \\
 \hline
 \end{array}
 \end{array}$$

- (i) x into x^3 goes x^2 . Put x^2 above x^3 .
- (ii) $x^2(x + y) = x^3 + x^2y$
- (iii) Subtract.
- (iv) x into $-x^2y$ goes $-xy$. Put $-xy$ above the dividend.
- (v) $-xy(x + y) = -x^2y - xy^2$
- (vi) Subtract.
- (vii) x into xy^2 goes y^2 . Put y^2 above the dividend.
- (viii) $y^2(x + y) = xy^2 + y^3$
- (ix) Subtract.

$$\text{Thus, } \frac{x^3 + y^3}{x + y} = x^2 - xy + y^2.$$

The zeros shown in the dividend are not normally shown, but are included to clarify the subtraction process and to keep similar terms in their respective columns.

Problem 16. Divide $4a^3 - 6a^2b + 5b^3$ by $2a - b$

$$\begin{array}{r}
 \begin{array}{r}
 2a^2 - 2ab - b^2 \\
 2a - b \overline{) 4a^3 - 6a^2b + 5b^3} \\
 \underline{4a^3 - 2a^2b} \\
 -4a^2b \quad + 5b^3 \\
 \underline{-4a^2b + 2ab^2} \\
 -2ab^2 + 5b^3 \\
 \underline{-2ab^2 + b^3} \\
 4b^3
 \end{array}
 \end{array}$$

Thus, $\frac{4a^3 - 6a^2b + 5b^3}{2a - b} = 2a^2 - 2ab - b^2$, remainder $4b^3$.

Alternatively, the answer may be expressed as

$$\frac{4a^3 - 6a^2b + 5b^3}{2a - b} = 2a^2 - 2ab - b^2 + \frac{4b^3}{2a - b}$$

Now try the following Practice Exercise

Practice Exercise 36 Basic operations in algebra (answers on page 343)

- Simplify $pq \times pq^2r$.
- Simplify $-4a \times -2a$.
- Simplify $3 \times -2q \times -q$.
- Evaluate $3pq - 5qr - pqr$ when $p = 3$, $q = -2$ and $r = 4$.
- Determine the value of $3x^2yz^3$, given that $x = 2$, $y = 1\frac{1}{2}$ and $z = \frac{2}{3}$.
- If $x = 5$ and $y = 6$, evaluate $\frac{23(x - y)}{y + xy + 2x}$.
- If $a = 4$, $b = 3$, $c = 5$ and $d = 6$, evaluate $\frac{3a + 2b}{3c - 2d}$.
- Simplify $2x \div 14xy$.
- Simplify $\frac{25x^2yz^3}{5xyz}$.
- Multiply $3a - b$ by $a + b$.
- Multiply $2a - 5b + c$ by $3a + b$.
- Simplify $3a \div 9ab$.
- Simplify $4a^2b \div 2a$.
- Divide $6x^2y$ by $2xy$.
- Divide $2x^2 + xy - y^2$ by $x + y$.
- Divide $3p^2 - pq - 2q^2$ by $p - q$.
- Simplify $(a + b)^2 + (a - b)^2$.

9.3 Laws of indices

The laws of indices with numbers were covered in Chapter 7; the laws of indices in algebraic terms are as follows:

$$(1) a^m \times a^n = a^{m+n}$$

For example, $a^3 \times a^4 = a^{3+4} = a^7$

- (2) $\frac{a^m}{a^n} = a^{m-n}$ For example, $\frac{c^5}{c^2} = c^{5-2} = c^3$
- (3) $(a^m)^n = a^{mn}$ For example, $(d^2)^3 = d^{2 \times 3} = d^6$
- (4) $a^{\frac{m}{n}} = \sqrt[n]{a^m}$ For example, $x^{\frac{4}{3}} = \sqrt[3]{x^4}$
- (5) $a^{-n} = \frac{1}{a^n}$ For example, $3^{-2} = \frac{1}{3^2} = \frac{1}{9}$
- (6) $a^0 = 1$ For example, $17^0 = 1$

Here are some worked examples to demonstrate these laws of indices.

Problem 17. Simplify $a^2b^3c \times ab^2c^5$

$$\begin{aligned} a^2b^3c \times ab^2c^5 &= a^2 \times b^3 \times c \times a \times b^2 \times c^5 \\ &= a^2 \times b^3 \times c^1 \times a^1 \times b^2 \times c^5 \end{aligned}$$

Grouping together like terms gives

$$a^2 \times a^1 \times b^3 \times b^2 \times c^1 \times c^5$$

Using law (1) of indices gives

$$a^{2+1} \times b^{3+2} \times c^{1+5} = a^3 \times b^5 \times c^6$$

i.e.

$$a^2b^3c \times ab^2c^5 = a^3b^5c^6$$

Problem 18. Simplify $a^{\frac{1}{3}}b^{\frac{3}{2}}c^{-2} \times a^{\frac{1}{6}}b^{\frac{1}{2}}c$

Using law (1) of indices,

$$\begin{aligned} a^{\frac{1}{3}}b^{\frac{3}{2}}c^{-2} \times a^{\frac{1}{6}}b^{\frac{1}{2}}c &= a^{\frac{1}{3}+\frac{1}{6}} \times b^{\frac{3}{2}+\frac{1}{2}} \times c^{-2+1} \\ &= a^{\frac{1}{2}}b^2c^{-1} \end{aligned}$$

Problem 19. Simplify $\frac{x^5y^2z}{x^2yz^3}$

$$\begin{aligned} \frac{x^5y^2z}{x^2yz^3} &= \frac{x^5 \times y^2 \times z}{x^2 \times y \times z^3} \\ &= \frac{x^5}{x^2} \times \frac{y^2}{y^1} \times \frac{z}{z^3} \\ &= x^{5-2} \times y^{2-1} \times z^{1-3} \quad \text{by law (2) of indices} \\ &= x^3 \times y^1 \times z^{-2} \\ &= x^3 y z^{-2} \quad \text{or} \quad \frac{x^3 y}{z^2} \end{aligned}$$

Problem 20. Simplify $\frac{a^3b^2c^4}{abc^{-2}}$ and evaluate when $a = 3$, $b = \frac{1}{4}$ and $c = 2$

Using law (2) of indices,

$$\frac{a^3}{a} = a^{3-1} = a^2, \quad \frac{b^2}{b} = b^{2-1} = b \quad \text{and}$$

$$\frac{c^4}{c^{-2}} = c^{4-(-2)} = c^6$$

Thus, $\frac{a^3b^2c^4}{abc^{-2}} = a^2bc^6$

When $a = 3$, $b = \frac{1}{4}$ and $c = 2$,

$$a^2bc^6 = (3)^2 \left(\frac{1}{4}\right) (2)^6 = (9) \left(\frac{1}{4}\right) (64) = \mathbf{144}$$

Problem 21. Simplify $(p^3)^2(q^2)^4$

Using law (3) of indices gives

$$\begin{aligned} (p^3)^2(q^2)^4 &= p^{3 \times 2} \times q^{2 \times 4} \\ &= p^6q^8 \end{aligned}$$

Problem 22. Simplify $\frac{(mn^2)^3}{(m^{1/2}n^{1/4})^4}$

The brackets indicate that each letter in the bracket must be raised to the power outside. Using law (3) of indices gives

$$\frac{(mn^2)^3}{(m^{1/2}n^{1/4})^4} = \frac{m^{1 \times 3}n^{2 \times 3}}{m^{(1/2) \times 4}n^{(1/4) \times 4}} = \frac{m^3n^6}{m^2n^1}$$

Using law (2) of indices gives

$$\frac{m^3n^6}{m^2n^1} = m^{3-2}n^{6-1} = mn^5$$

Problem 23. Simplify $(a^3b)(a^{-4}b^{-2})$, expressing the answer with positive indices only

Using law (1) of indices gives $a^{3+(-4)}b^{1+(-2)} = a^{-1}b^{-1}$

Using law (5) of indices gives $a^{-1}b^{-1} = \frac{1}{a^{+1}b^{+1}} = \frac{1}{ab}$

Problem 24. Simplify $\frac{d^2e^2f^{1/2}}{(d^{3/2}ef^{5/2})^2}$ expressing the answer with positive indices only

Using law (3) of indices gives

$$\frac{d^2 e^2 f^{1/2}}{(d^{3/2} e f^{5/2})^2} = \frac{d^2 e^2 f^{1/2}}{d^3 e^2 f^5}$$

Using law (2) of indices gives

$$\begin{aligned} d^{2-3} e^{2-2} f^{\frac{1}{2}-5} &= d^{-1} e^0 f^{-\frac{9}{2}} \\ &= d^{-1} f^{-\frac{9}{2}} \quad \text{since } e^0 = 1 \text{ from law} \\ &\quad \text{(6) of indices} \\ &= \frac{1}{df^{9/2}} \quad \text{from law (5) of indices} \end{aligned}$$

Now try the following Practice Exercise

Practice Exercise 37 Laws of indices (answers on page 343)

In problems 1 to 18, simplify the following, giving each answer as a power.

1. $z^2 \times z^6$
2. $a \times a^2 \times a^5$
3. $n^8 \times n^{-5}$
4. $b^4 \times b^7$
5. $b^2 \div b^5$
6. $c^5 \times c^3 \div c^4$
7. $\frac{m^5 \times m^6}{m^4 \times m^3}$
8. $\frac{(x^2)(x)}{x^6}$
9. $(x^3)^4$
10. $(y^2)^{-3}$
11. $(t \times t^3)^2$
12. $(c^{-7})^{-2}$
13. $\left(\frac{a^2}{a^5}\right)^3$
14. $\left(\frac{1}{b^3}\right)^4$
15. $\left(\frac{b^2}{b^7}\right)^{-2}$
16. $\frac{1}{(s^3)^3}$
17. $p^3 q r^2 \times p^2 q^5 r \times p q r^2$
18. $\frac{x^3 y^2 z}{x^5 y z^3}$
19. Simplify $(x^2 y^3 z)(x^3 y z^2)$ and evaluate when $x = \frac{1}{2}$, $y = 2$ and $z = 3$.
20. Simplify $\frac{a^5 b c^3}{a^2 b^3 c^2}$ and evaluate when $a = \frac{3}{2}$, $b = \frac{1}{2}$ and $c = \frac{2}{3}$

Here are some further worked examples on the laws of indices

Problem 25. Simplify $\frac{p^{1/2} q^2 r^{2/3}}{p^{1/4} q^{1/2} r^{1/6}}$ and evaluate when $p = 16$, $q = 9$ and $r = 4$, taking positive roots only

Using law (2) of indices gives $p^{\frac{1}{2}-\frac{1}{4}} q^{2-\frac{1}{2}} r^{\frac{2}{3}-\frac{1}{6}}$

$$p^{\frac{1}{2}-\frac{1}{4}} q^{2-\frac{1}{2}} r^{\frac{2}{3}-\frac{1}{6}} = p^{\frac{1}{4}} q^{\frac{3}{2}} r^{\frac{1}{2}}$$

When $p = 16$, $q = 9$ and $r = 4$,

$$\begin{aligned} p^{\frac{1}{4}} q^{\frac{3}{2}} r^{\frac{1}{2}} &= 16^{\frac{1}{4}} 9^{\frac{3}{2}} 4^{\frac{1}{2}} \\ &= (\sqrt[4]{16})(\sqrt{9^3})(\sqrt{4}) \text{ from law (4) of indices} \\ &= (2)(3^3)(2) = \mathbf{108} \end{aligned}$$

Problem 26. Simplify $\frac{x^2 y^3 + x y^2}{x y}$

Algebraic expressions of the form $\frac{a+b}{c}$ can be split into $\frac{a}{c} + \frac{b}{c}$. Thus,

$$\begin{aligned} \frac{x^2 y^3 + x y^2}{x y} &= \frac{x^2 y^3}{x y} + \frac{x y^2}{x y} = x^{2-1} y^{3-1} + x^{1-1} y^{2-1} \\ &= \mathbf{x y^2 + y} \end{aligned}$$

(since $x^0 = 1$, from law (6) of indices).

Problem 27. Simplify $\frac{x^2 y}{x y^2 - x y}$

The highest common factor (HCF) of each of the three terms comprising the numerator and denominator is $x y$. Dividing each term by $x y$ gives

$$\frac{x^2 y}{x y^2 - x y} = \frac{\frac{x^2 y}{x y}}{\frac{x y^2}{x y} - \frac{x y}{x y}} = \frac{\mathbf{x}}{\mathbf{y - 1}}$$

Problem 28. Simplify $\frac{a^2 b}{a b^2 - a^{1/2} b^3}$

The HCF of each of the three terms is $a^{1/2}b$. Dividing each term by $a^{1/2}b$ gives

$$\frac{a^2b}{ab^2 - a^{1/2}b^3} = \frac{\frac{a^2b}{a^{1/2}b}}{\frac{ab^2}{a^{1/2}b} - \frac{a^{1/2}b^3}{a^{1/2}b}} = \frac{a^{3/2}}{a^{1/2}b - b^2}$$

Problem 29. Simplify $(a^3\sqrt{b}\sqrt{c^5})(\sqrt{a}\sqrt[3]{b^2c^3})$ and evaluate when $a = \frac{1}{4}$, $b = 6$ and $c = 1$

Using law (4) of indices, the expression can be written as

$$(a^3\sqrt{b}\sqrt{c^5})(\sqrt{a}\sqrt[3]{b^2c^3}) = \left(a^3b^{\frac{1}{2}}c^{\frac{5}{2}}\right)\left(a^{\frac{1}{2}}b^{\frac{2}{3}}c^3\right)$$

Using law (1) of indices gives

$$\begin{aligned} \left(a^3b^{\frac{1}{2}}c^{\frac{5}{2}}\right)\left(a^{\frac{1}{2}}b^{\frac{2}{3}}c^3\right) &= a^{3+\frac{1}{2}}b^{\frac{1}{2}+\frac{2}{3}}c^{\frac{5}{2}+3} \\ &= a^{\frac{7}{2}}b^{\frac{7}{6}}c^{\frac{11}{2}} \end{aligned}$$

It is usual to express the answer in the same form as the question. Hence,

$$a^{\frac{7}{2}}b^{\frac{7}{6}}c^{\frac{11}{2}} = \sqrt{a^7}\sqrt[6]{b^7}\sqrt{c^{11}}$$

When $a = \frac{1}{4}$, $b = 64$ and $c = 1$,

$$\begin{aligned} \sqrt{a^7}\sqrt[6]{b^7}\sqrt{c^{11}} &= \sqrt{\left(\frac{1}{4}\right)^7}\left(\sqrt[6]{64^7}\right)\left(\sqrt{1^{11}}\right) \\ &= \left(\frac{1}{2}\right)^7(2)^7(1) = 1 \end{aligned}$$

Problem 30. Simplify $\frac{(x^2y^{1/2})(\sqrt{x}\sqrt[3]{y^2})}{(x^5y^3)^{1/2}}$

Using laws (3) and (4) of indices gives

$$\frac{(x^2y^{1/2})(\sqrt{x}\sqrt[3]{y^2})}{(x^5y^3)^{1/2}} = \frac{(x^2y^{1/2})(x^{1/2}y^{2/3})}{x^{5/2}y^{3/2}}$$

Using laws (1) and (2) of indices gives

$$x^{2+\frac{1}{2}-\frac{5}{2}}y^{\frac{1}{2}+\frac{2}{3}-\frac{3}{2}} = x^0y^{-\frac{1}{3}} = y^{-\frac{1}{3}} \text{ or } \frac{1}{y^{1/3}} \text{ or } \frac{1}{\sqrt[3]{y}}$$

from laws (5) and (6) of indices.

Now try the following Practice Exercise

Practice Exercise 38 Laws of indices (answers on page 343)

1. Simplify $(a^{3/2}bc^{-3})(a^{1/2}b^{-1/2}c)$ and evaluate when $a = 3$, $b = 4$ and $c = 2$.

In problems 2 to 5, simplify the given expressions.

2. $\frac{a^2b + a^3b}{a^2b^2}$
3. $(a^2)^{1/2}(b^2)^3(c^{1/2})^3$
4. $\frac{(abc)^2}{(a^2b^{-1}c^{-3})^3}$
5. $\frac{p^3q^2}{pq^2 - p^2q}$
6. $(\sqrt{x}\sqrt{y^3}\sqrt[3]{z^2})(\sqrt{x}\sqrt{y^3}\sqrt{z^3})$
7. $(e^2f^3)(e^{-3}f^{-5})$, expressing the answer with positive indices only.
8. $\frac{(a^3b^{1/2}c^{-1/2})(ab)^{1/3}}{(\sqrt{a^3}\sqrt{b}c)}$

Chapter 10

Further algebra

10.1 Introduction

In this chapter, the use of brackets and factorization with algebra is explained, together with further practice with the laws of precedence. Understanding of these topics is often necessary when solving and transposing equations.

10.2 Brackets

With algebra

- (a) $2(a + b) = 2a + 2b$
(b) $(a + b)(c + d) = a(c + d) + b(c + d)$
 $= ac + ad + bc + bd$

Here are some worked examples to help understanding of brackets with algebra.

Problem 1. Determine $2b(a - 5b)$

$$\begin{aligned}2b(a - 5b) &= 2b \times a + 2b \times -5b \\ &= 2ba - 10b^2 \\ &= \mathbf{2ab - 10b^2} \quad (\text{note that } 2ba \text{ is the same as } 2ab)\end{aligned}$$

Problem 2. Determine $(3x + 4y)(x - y)$

$$\begin{aligned}(3x + 4y)(x - y) &= 3x(x - y) + 4y(x - y) \\ &= 3x^2 - 3xy + 4yx - 4y^2 \\ &= 3x^2 - 3xy + 4xy - 4y^2 \\ &\quad (\text{note that } 4yx \text{ is the same as } 4xy) \\ &= \mathbf{3x^2 + xy - 4y^2}\end{aligned}$$

Problem 3. Simplify $3(2x - 3y) - (3x - y)$

$$3(2x - 3y) - (3x - y) = 3 \times 2x - 3 \times 3y - 3x - -y$$

$$\begin{aligned}(\text{Note that } -(3x - y) &= -1(3x - y) \text{ and the } \\ &\quad -1 \text{ multiplies both terms in the bracket}) \\ &= 6x - 9y - 3x + y \\ &\quad (\text{Note: } - \times - = +) \\ &= 6x - 3x + y - 9y \\ &= \mathbf{3x - 8y}\end{aligned}$$

Problem 4. Remove the brackets and simplify the expression $(a - 2b) + 5(b - c) - 3(c + 2d)$

$$\begin{aligned}(a - 2b) + 5(b - c) - 3(c + 2d) \\ &= a - 2b + 5 \times b + 5 \times -c - 3 \times c - 3 \times 2d \\ &= a - 2b + 5b - 5c - 3c - 6d \\ &= \mathbf{a + 3b - 8c - 6d}\end{aligned}$$

Problem 5. Simplify $(p + q)(p - q)$

$$\begin{aligned}(p + q)(p - q) &= p(p - q) + q(p - q) \\ &= p^2 - pq + qp - q^2 \\ &= \mathbf{p^2 - q^2}\end{aligned}$$

Problem 6. Simplify $(2x - 3y)^2$

$$\begin{aligned}(2x - 3y)^2 &= (2x - 3y)(2x - 3y) \\ &= 2x(2x - 3y) - 3y(2x - 3y) \\ &= 2x \times 2x + 2x \times -3y - 3y \times 2x \\ &\quad - 3y \times -3y \\ &= 4x^2 - 6xy - 6xy + 9y^2 \\ &\quad (\text{Note: } + \times - = - \text{ and } - \times - = +) \\ &= \mathbf{4x^2 - 12xy + 9y^2}\end{aligned}$$

Problem 7. Remove the brackets from the expression and simplify $2[x^2 - 3x(y + x) + 4xy]$

$$\begin{aligned} 2[x^2 - 3x(y + x) + 4xy] &= 2[x^2 - 3xy - 3x^2 + 4xy] \\ \text{(Whenever more than one type of brackets is involved,} \\ &\text{always start with the inner brackets)} \\ &= 2[-2x^2 + xy] \\ &= -4x^2 + 2xy \\ &= \mathbf{2xy - 4x^2} \end{aligned}$$

Problem 8. Remove the brackets and simplify the expression $2a - [3\{2(4a - b) - 5(a + 2b)\} + 4a]$

(i) Removing the innermost brackets gives

$$2a - [3\{8a - 2b - 5a - 10b\} + 4a]$$

(ii) Collecting together similar terms gives

$$2a - [3\{3a - 12b\} + 4a]$$

(iii) Removing the 'curly' brackets gives

$$2a - [9a - 36b + 4a]$$

(iv) Collecting together similar terms gives

$$2a - [13a - 36b]$$

(v) Removing the outer brackets gives

$$2a - 13a + 36b$$

(vi) i.e. $\mathbf{-11a + 36b}$ or $\mathbf{36b - 11a}$

Now try the following Practice Exercise

Practice Exercise 39 Brackets (answers on page 344)

Expand the brackets in problems 1 to 28.

1. $(x + 2)(x + 3)$
2. $(x + 4)(2x + 1)$
3. $(2x + 3)^2$
4. $(2j - 4)(j + 3)$
5. $(2x + 6)(2x + 5)$
6. $(pq + r)(r + pq)$
7. $(a + b)(a + b)$
8. $(x + 6)^2$
9. $(a - c)^2$
10. $(5x + 3)^2$
11. $(2x - 6)^2$
12. $(2x - 3)(2x + 3)$

13. $(8x + 4)^2$
14. $(rs + t)^2$
15. $3a(b - 2a)$
16. $2x(x - y)$
17. $(2a - 5b)(a + b)$
18. $3(3p - 2q) - (q - 4p)$
19. $(3x - 4y) + 3(y - z) - (z - 4x)$
20. $(2a + 5b)(2a - 5b)$
21. $(x - 2y)^2$
22. $(3a - b)^2$
23. $2x + [y - (2x + y)]$
24. $3a + 2[a - (3a - 2)]$
25. $4[a^2 - 3a(2b + a) + 7ab]$
26. $3[x^2 - 2x(y + 3x) + 3xy(1 + x)]$
27. $2 - 5[a(a - 2b) - (a - b)^2]$
28. $24p - [2\{3(5p - q) - 2(p + 2q)\} + 3q]$

10.3 Factorization

The **factors** of 8 are 1, 2, 4 and 8 because 8 divides by 1, 2, 4 and 8.

The factors of 24 are 1, 2, 3, 4, 6, 8, 12 and 24 because 24 divides by 1, 2, 3, 4, 6, 8, 12 and 24.

The **common factors** of 8 and 24 are 1, 2, 4 and 8 since 1, 2, 4 and 8 are factors of both 8 and 24.

The **highest common factor (HCF)** is the largest number that divides into two or more terms.

Hence, the HCF of 8 and 24 is 8, as explained in Chapter 1.

When two or more terms in an algebraic expression contain a common factor, then this factor can be shown outside of a bracket. For example,

$$df + dg = d(f + g)$$

which is just the reverse of

$$d(f + g) = df + dg$$

This process is called **factorization**.

Here are some worked examples to help understanding of factorizing in algebra.

Problem 9. Factorize $ab - 5ac$

a is common to both terms ab and $-5ac$. a is therefore taken outside of the bracket. What goes inside the bracket?

- (i) What multiplies a to make ab ? Answer: b
 (ii) What multiplies a to make $-5ac$? Answer: $-5c$

Hence, $b - 5c$ appears in the bracket. Thus,

$$ab - 5ac = a(b - 5c)$$

Problem 10. Factorize $2x^2 + 14xy^3$

For the numbers 2 and 14, the highest common factor (HCF) is 2 (i.e. 2 is the largest number that divides into both 2 and 14).

For the x terms, x^2 and x , the HCF is x .

Thus, the HCF of $2x^2$ and $14xy^3$ is $2x$.

$2x$ is therefore taken outside of the bracket. What goes inside the bracket?

- (i) What multiplies $2x$ to make $2x^2$? Answer: x
 (ii) What multiplies $2x$ to make $14xy^3$? Answer: $7y^3$

Hence $x + 7y^3$ appears inside the bracket. Thus,

$$2x^2 + 14xy^3 = 2x(x + 7y^3)$$

Problem 11. Factorize $3x^3y - 12xy^2 + 15xy$

For the numbers 3, 12 and 15, the highest common factor is 3 (i.e. 3 is the largest number that divides into 3, 12 and 15).

For the x terms, x^3 , x and x , the HCF is x .

For the y terms, y , y^2 and y , the HCF is y .

Thus, the HCF of $3x^3y$ and $12xy^2$ and $15xy$ is $3xy$.

$3xy$ is therefore taken outside of the bracket. What goes inside the bracket?

- (i) What multiplies $3xy$ to make $3x^3y$? Answer: x^2
 (ii) What multiplies $3xy$ to make $-12xy^2$? Answer: $-4y$
 (iii) What multiplies $3xy$ to make $15xy$? Answer: 5

Hence, $x^2 - 4y + 5$ appears inside the bracket. Thus,

$$3x^3y - 12xy^2 + 15xy = 3xy(x^2 - 4y + 5)$$

Problem 12. Factorize $25a^2b^5 - 5a^3b^2$

For the numbers 25 and 5, the highest common factor is 5 (i.e. 5 is the largest number that divides into 25 and 5).

For the a terms, a^2 and a^3 , the HCF is a^2 .

For the b terms, b^5 and b^2 , the HCF is b^2 .

Thus, the HCF of $25a^2b^5$ and $5a^3b^2$ is $5a^2b^2$. $5a^2b^2$ is therefore taken outside of the bracket. What goes inside the bracket?

- (i) What multiplies $5a^2b^2$ to make $25a^2b^5$? Answer: $5b^3$
 (ii) What multiplies $5a^2b^2$ to make $-5a^3b^2$? Answer: $-a$

Hence, $5b^3 - a$ appears in the bracket. Thus,

$$25a^2b^5 - 5a^3b^2 = 5a^2b^2(5b^3 - a)$$

Problem 13. Factorize $ax - ay + bx - by$

The first two terms have a common factor of a and the last two terms a common factor of b . Thus,

$$ax - ay + bx - by = a(x - y) + b(x - y)$$

The two newly formed terms have a common factor of $(x - y)$. Thus,

$$a(x - y) + b(x - y) = (x - y)(a + b)$$

Problem 14. Factorize $2ax - 3ay + 2bx - 3by$

a is a common factor of the first two terms and b a common factor of the last two terms. Thus,

$$2ax - 3ay + 2bx - 3by = a(2x - 3y) + b(2x - 3y)$$

$(2x - 3y)$ is now a common factor. Thus,

$$a(2x - 3y) + b(2x - 3y) = (2x - 3y)(a + b)$$

Alternatively, $2x$ is a common factor of the original first and third terms and $-3y$ is a common factor of the second and fourth terms. Thus,

$$2ax - 3ay + 2bx - 3by = 2x(a + b) - 3y(a + b)$$

$(a + b)$ is now a common factor. Thus,

$$2x(a + b) - 3y(a + b) = (a + b)(2x - 3y)$$

as before

Problem 15. Factorize $x^3 + 3x^2 - x - 3$

x^2 is a common factor of the first two terms. Thus,

$$x^3 + 3x^2 - x - 3 = x^2(x + 3) - x - 3$$

-1 is a common factor of the last two terms. Thus,

$$x^2(x + 3) - x - 3 = x^2(x + 3) - 1(x + 3)$$

$(x + 3)$ is now a common factor. Thus,

$$x^2(x + 3) - 1(x - 3) = (x + 3)(x^2 - 1)$$

Now try the following Practice Exercise

Practice Exercise 40 Factorization (answers on page 344)

Factorize and simplify the following.

1. $2x + 4$
2. $2xy - 8xz$
3. $pb + 2pc$
4. $2x + 4xy$
5. $4d^2 - 12df^5$
6. $4x + 8x^2$
7. $2q^2 + 8qn$
8. $rs + rp + rt$
9. $x + 3x^2 + 5x^3$
10. $abc + b^3c$
11. $3x^2y^4 - 15xy^2 + 18xy$
12. $4p^3q^2 - 10pq^3$
13. $21a^2b^2 - 28ab$
14. $2xy^2 + 6x^2y + 8x^3y$
15. $2x^2y - 4xy^3 + 8x^3y^4$
16. $28y + 7y^2 + 14xy$
17. $\frac{3x^2 + 6x - 3xy}{xy + 2y - y^2}$
18. $\frac{abc + 2ab}{2c + 4} - \frac{abc}{2c}$
19. $\frac{5rs + 15r^3t + 20r}{6r^2t^2 + 8t + 2ts} - \frac{r}{2t}$
20. $ay + by + a + b$
21. $px + qx + py + qy$
22. $ax - ay + bx - by$
23. $2ax + 3ay - 4bx - 6by$

10.4 Laws of precedence

Sometimes addition, subtraction, multiplication, division, powers and brackets can all be involved in an algebraic expression. With mathematics there is a definite order of precedence (first met in Chapter 1) which we need to adhere to.

With the **laws of precedence** the order is

Brackets

Order (or pOwer)

Division

Multiplication

Addition

Subtraction

The first letter of each word spells **BODMAS**. Here are some examples to help understanding of BODMAS with algebra.

Problem 16. Simplify $2x + 3x \times 4x - x$

$$\begin{aligned} 2x + 3x \times 4x - x &= 2x + 12x^2 - x && \text{(M)} \\ &= 2x - x + 12x^2 \\ &= x + 12x^2 && \text{(S)} \\ &\text{or } x(1 + 12x) && \text{by factorizing} \end{aligned}$$

Problem 17. Simplify $(y + 4y) \times 3y - 5y$

$$\begin{aligned} (y + 4y) \times 3y - 5y &= 5y \times 3y - 5y && \text{(B)} \\ &= 15y^2 - 5y && \text{(M)} \\ &\text{or } 5y(3y - 1) && \text{by factorizing} \end{aligned}$$

Problem 18. Simplify $p + 2p \times (4p - 7p)$

$$\begin{aligned} p + 2p \times (4p - 7p) &= p + 2p \times -3p && \text{(B)} \\ &= p - 6p^2 && \text{(M)} \\ &\text{or } p(1 - 6p) && \text{by factorizing} \end{aligned}$$

Problem 19. Simplify $t \div 2t + 3t - 5t$

$$\begin{aligned} t \div 2t + 3t - 5t &= \frac{t}{2t} + 3t - 5t && \text{(D)} \\ &= \frac{1}{2} + 3t - 5t && \text{by cancelling} \\ &= \frac{1}{2} - 2t && \text{(S)} \end{aligned}$$

Problem 20. Simplify $x \div (4x + x) - 3x$

$$\begin{aligned} x \div (4x + x) - 3x &= x \div 5x - 3x && \text{(B)} \\ &= \frac{x}{5x} - 3x && \text{(D)} \\ &= \frac{1}{5} - 3x && \text{by cancelling} \end{aligned}$$

Problem 21. Simplify $2y \div (6y + 3y - 5y)$

$$\begin{aligned} 2y \div (6y + 3y - 5y) &= 2y \div 4y && \text{(B)} \\ &= \frac{2y}{4y} && \text{(D)} \\ &= \frac{1}{2} && \text{by cancelling} \end{aligned}$$

Problem 22. Simplify

$$5a + 3a \times 2a + a \div 2a - 7a$$

$$\begin{aligned} 5a + 3a \times 2a + a \div 2a - 7a & \\ = 5a + 3a \times 2a + \frac{a}{2a} - 7a & \quad \text{(D)} \\ = 5a + 3a \times 2a + \frac{1}{2} - 7a & \quad \text{by cancelling} \\ = 5a + 6a^2 + \frac{1}{2} - 7a & \quad \text{(M)} \\ = -2a + 6a^2 + \frac{1}{2} & \quad \text{(S)} \\ = 6a^2 - 2a + \frac{1}{2} & \end{aligned}$$

Problem 23. Simplify

$$(4y + 3y)2y + y \div 4y - 6y$$

$$\begin{aligned} (4y + 3y)2y + y \div 4y - 6y & \\ = 7y \times 2y + y \div 4y - 6y & \quad \text{(B)} \\ = 7y \times 2y + \frac{y}{4y} - 6y & \quad \text{(D)} \\ = 7y \times 2y + \frac{1}{4} - 6y & \quad \text{by cancelling} \\ = 14y^2 + \frac{1}{4} - 6y & \quad \text{(M)} \end{aligned}$$

Problem 24. Simplify

$$5b + 2b \times 3b + b \div (4b - 7b)$$

$$\begin{aligned} 5b + 2b \times 3b + b \div (4b - 7b) & \\ = 5b + 2b \times 3b + b \div -3b & \quad \text{(B)} \\ = 5b + 2b \times 3b + \frac{b}{-3b} & \quad \text{(D)} \\ = 5b + 2b \times 3b + \frac{1}{-3} & \quad \text{by cancelling} \\ = 5b + 2b \times 3b - \frac{1}{3} & \\ = 5b + 6b^2 - \frac{1}{3} & \quad \text{(M)} \end{aligned}$$

Problem 25. Simplify

$$(5p + p)(2p + 3p) \div (4p - 5p)$$

$$\begin{aligned} (5p + p)(2p + 3p) \div (4p - 5p) & \\ = (6p)(5p) \div (-p) & \quad \text{(B)} \\ = 6p \times 5p \div -p & \\ = 6p \times \frac{5p}{-p} & \quad \text{(D)} \\ = 6p \times \frac{5}{-1} & \quad \text{by cancelling} \\ = 6p \times -5 & \\ = -30p & \end{aligned}$$

Now try the following Practice Exercise**Practice Exercise 41** Laws of precedence
(answers on page 344)

Simplify the following.

- $3x + 2x \times 4x - x$
- $(2y + y) \times 4y - 3y$
- $4b + 3b \times (b - 6b)$
- $8a \div 2a + 6a - 3a$
- $6x \div (3x + x) - 4x$
- $4t \div (5t - 3t + 2t)$
- $3y + 2y \times 5y + 2y \div 8y - 6y$
- $(x + 2x)3x + 2x \div 6x - 4x$
- $5a + 2a \times 3a + a \div (2a - 9a)$
- $(3t + 2t)(5t + t) \div (t - 3t)$
- $x \div 5x - x + (2x - 3x)x$
- $3a + 2a \times 5a + 4a \div 2a - 6a$

Solving simple equations

11.1 Introduction

$3x - 4$ is an example of an **algebraic expression**.
 $3x - 4 = 2$ is an example of an **algebraic equation** (i.e. it contains an '=' sign).
 An equation is simply a statement that two expressions are equal.

Hence, $A = \pi r^2$ (where A is the area of a circle of radius r)

$$F = \frac{9}{5}C + 32 \text{ (which relates Fahrenheit and Celsius temperatures)}$$

and $y = 3x + 2$ (which is the equation of a straight line graph)

are all examples of equations.

11.2 Solving equations

To '**solve an equation**' means '**to find the value of the unknown**'. For example, solving $3x - 4 = 2$ means that the value of x is required.

In this example, $x = 2$. How did we arrive at $x = 2$? This is the purpose of this chapter – to show how to solve such equations.

Many equations occur in engineering and it is essential that we can solve them when needed.

Here are some examples to demonstrate how simple equations are solved.

Problem 1. Solve the equation $4x = 20$

Dividing each side of the equation by 4 gives

$$\frac{4x}{4} = \frac{20}{4}$$

i.e. $x = 5$ by cancelling, which is the solution to the equation $4x = 20$.

The same operation **must** be applied to both sides of an equation so that the equality is maintained.

We can do anything we like to an equation, **as long as we do the same to both sides**. This is, in fact, the only rule to remember when solving simple equations (and also when transposing formulae, which we do in Chapter 12).

Problem 2. Solve the equation $\frac{2x}{5} = 6$

Multiplying both sides by 5 gives $5\left(\frac{2x}{5}\right) = 5(6)$

Cancelling and removing brackets gives $2x = 30$

Dividing both sides of the equation by 2 gives

$$\frac{2x}{2} = \frac{30}{2}$$

Cancelling gives $x = 15$

which is the solution of the equation $\frac{2x}{5} = 6$.

Problem 3. Solve the equation $a - 5 = 8$

Adding 5 to both sides of the equation gives

$$a - 5 + 5 = 8 + 5$$

i.e. $a = 8 + 5$

i.e. $a = 13$

which is the solution of the equation $a - 5 = 8$.

Note that adding 5 to both sides of the above equation results in the -5 moving from the LHS to the RHS, but the sign is changed to $+$.

Problem 4. Solve the equation $x + 3 = 7$

Subtracting 3 from both sides gives $x + 3 - 3 = 7 - 3$

i.e. $x = 7 - 3$

i.e. $x = 4$

which is the solution of the equation $x + 3 = 7$.

Note that subtracting 3 from both sides of the above equation results in the +3 moving from the LHS to the RHS, but the sign is changed to -. So, we can move straight from $x + 3 = 7$ to $x = 7 - 3$.

Thus, a term can be moved from one side of an equation to the other **as long as a change in sign is made**.

Problem 5. Solve the equation $6x + 1 = 2x + 9$

In such equations the terms containing x are grouped on one side of the equation and the remaining terms grouped on the other side of the equation. As in Problems 3 and 4, changing from one side of an equation to the other must be accompanied by a change of sign.

Since $6x + 1 = 2x + 9$

then $6x - 2x = 9 - 1$

i.e. $4x = 8$

Dividing both sides by 4 gives $\frac{4x}{4} = \frac{8}{4}$

Cancelling gives $x = 2$

which is the solution of the equation $6x + 1 = 2x + 9$. In the above examples, the solutions can be checked. Thus, in Problem 5, where $6x + 1 = 2x + 9$, if $x = 2$, then

$$\text{LHS of equation} = 6(2) + 1 = 13$$

$$\text{RHS of equation} = 2(2) + 9 = 13$$

Since the left hand side (LHS) equals the right hand side (RHS) then $x = 2$ must be the correct solution of the equation.

When solving simple equations, always check your answers by substituting your solution back into the original equation.

Problem 6. Solve the equation $4 - 3p = 2p - 11$

In order to keep the p term positive the terms in p are moved to the RHS and the constant terms to the LHS. Similar to Problem 5, if $4 - 3p = 2p - 11$

then $4 + 11 = 2p + 3p$

i.e. $15 = 5p$

Dividing both sides by 5 gives $\frac{15}{5} = \frac{5p}{5}$

Cancelling gives $3 = p$ or $p = 3$

which is the solution of the equation $4 - 3p = 2p - 11$.

By substituting $p = 3$ into the original equation, the solution may be checked.

$$\text{LHS} = 4 - 3(3) = 4 - 9 = -5$$

$$\text{RHS} = 2(3) - 11 = 6 - 11 = -5$$

Since LHS = RHS, the solution $p = 3$ must be correct. If, in this example, the unknown quantities had been grouped initially on the LHS instead of the RHS, then $-3p - 2p = -11 - 4$

i.e. $-5p = -15$

from which, $\frac{-5p}{-5} = \frac{-15}{-5}$

and $p = 3$

as before.

It is often easier, however, to work with positive values where possible.

Problem 7. Solve the equation $3(x - 2) = 9$

Removing the bracket gives $3x - 6 = 9$

Rearranging gives $3x = 9 + 6$

i.e. $3x = 15$

Dividing both sides by 3 gives $x = 5$

which is the solution of the equation $3(x - 2) = 9$.

The equation may be checked by substituting $x = 5$ back into the original equation.

Problem 8. Solve the equation $4(2r - 3) - 2(r - 4) = 3(r - 3) - 1$

Removing brackets gives

$$8r - 12 - 2r + 8 = 3r - 9 - 1$$

Rearranging gives $8r - 2r - 3r = -9 - 1 + 12 - 8$

i.e. $3r = -6$

Dividing both sides by 3 gives $r = \frac{-6}{3} = -2$

which is the solution of the equation

$$4(2r - 3) - 2(r - 4) = 3(r - 3) - 1.$$

The solution may be checked by substituting $r = -2$ back into the original equation.

$$\text{LHS} = 4(-4 - 3) - 2(-2 - 4) = -28 + 12 = -16$$

$$\text{RHS} = 3(-2 - 3) - 1 = -15 - 1 = -16$$

Since LHS = RHS then $r = -2$ is the correct solution.

Now try the following Practice Exercise

Practice Exercise 42 Solving simple equations (answers on page 344)

Solve the following equations.

1. $2x + 5 = 7$
2. $8 - 3t = 2$
3. $\frac{2}{3}c - 1 = 3$
4. $2x - 1 = 5x + 11$
5. $7 - 4p = 2p - 5$
6. $2.6x - 1.3 = 0.9x + 0.4$
7. $2a + 6 - 5a = 0$
8. $3x - 2 - 5x = 2x - 4$
9. $20d - 3 + 3d = 11d + 5 - 8$
10. $2(x - 1) = 4$
11. $16 = 4(t + 2)$
12. $5(f - 2) - 3(2f + 5) + 15 = 0$
13. $2x = 4(x - 3)$
14. $6(2 - 3y) - 42 = -2(y - 1)$
15. $2(3g - 5) - 5 = 0$
16. $4(3x + 1) = 7(x + 4) - 2(x + 5)$
17. $11 + 3(r - 7) = 16 - (r + 2)$
18. $8 + 4(x - 1) - 5(x - 3) = 2(5 - 2x)$

Here are some further worked examples on solving simple equations.

Problem 9. Solve the equation $\frac{4}{x} = \frac{2}{5}$

The lowest common multiple (LCM) of the denominators, i.e. the lowest algebraic expression that both x and 5 will divide into, is $5x$.

Multiplying both sides by $5x$ gives

$$5x \left(\frac{4}{x} \right) = 5x \left(\frac{2}{5} \right)$$

Cancelling gives $5(4) = x(2)$

i.e. $20 = 2x$ (1)

Dividing both sides by 2 gives $\frac{20}{2} = \frac{2x}{2}$

Cancelling gives $10 = x$ or $x = 10$

which is the solution of the equation $\frac{4}{x} = \frac{2}{5}$

When there is just one fraction on each side of the equation as in this example, there is a quick way to arrive at equation (1) without needing to find the LCM of the denominators.

We can move from $\frac{4}{x} = \frac{2}{5}$ to $4 \times 5 = 2 \times x$ by what is called 'cross-multiplication'.

In general, if $\frac{a}{b} = \frac{c}{d}$ then $ad = bc$

We can use cross-multiplication when there is one fraction only on each side of the equation.

Problem 10. Solve the equation $\frac{3}{t-2} = \frac{4}{3t+4}$

Cross-multiplication gives $3(3t+4) = 4(t-2)$

Removing brackets gives $9t + 12 = 4t - 8$

Rearranging gives $9t - 4t = -8 - 12$

i.e. $5t = -20$

Dividing both sides by 5 gives $t = \frac{-20}{5} = -4$

which is the solution of the equation $\frac{3}{t-2} = \frac{4}{3t+4}$

Problem 11. Solve the equation

$$\frac{2y}{5} + \frac{3}{4} + 5 = \frac{1}{20} - \frac{3y}{2}$$

The lowest common multiple (LCM) of the denominators is 20; i.e., the lowest number that 4, 5, 20 and 2 will divide into.

Multiplying each term by 20 gives

$$20 \left(\frac{2y}{5} \right) + 20 \left(\frac{3}{4} \right) + 20(5) = 20 \left(\frac{1}{20} \right) - 20 \left(\frac{3y}{2} \right)$$

Cancelling gives $4(2y) + 5(3) + 100 = 1 - 10(3y)$

i.e. $8y + 15 + 100 = 1 - 30y$

Rearranging gives $8y + 30y = 1 - 15 - 100$

i.e. $38y = -114$
 Dividing both sides by 38 gives $\frac{38y}{38} = \frac{-114}{38}$
 Cancelling gives $y = -3$

which is the solution of the equation

$$\frac{2y}{5} + \frac{3}{4} + 5 = \frac{1}{20} - \frac{3y}{2}$$

Problem 12. Solve the equation $\sqrt{x} = 2$

Whenever square root signs are involved in an equation, both sides of the equation must be squared.

Squaring both sides gives $(\sqrt{x})^2 = (2)^2$

i.e. $x = 4$

which is the solution of the equation $\sqrt{x} = 2$.

Problem 13. Solve the equation $2\sqrt{d} = 8$

Whenever square roots are involved in an equation, the square root term needs to be isolated on its own before squaring both sides.

Cross-multiplying gives $\sqrt{d} = \frac{8}{2}$

Cancelling gives $\sqrt{d} = 4$

Squaring both sides gives $(\sqrt{d})^2 = (4)^2$

i.e. $d = 16$

which is the solution of the equation $2\sqrt{d} = 8$.

Problem 14. Solve the equation $\left(\frac{\sqrt{b}+3}{\sqrt{b}}\right) = 2$

Cross-multiplying gives $\sqrt{b} + 3 = 2\sqrt{b}$

Rearranging gives $3 = 2\sqrt{b} - \sqrt{b}$

i.e. $3 = \sqrt{b}$

Squaring both sides gives $9 = b$

which is the solution of the equation $\left(\frac{\sqrt{b}+3}{\sqrt{b}}\right) = 2$.

Problem 15. Solve the equation $x^2 = 25$

Whenever a square term is involved, the square root of both sides of the equation must be taken.

Taking the square root of both sides gives $\sqrt{x^2} = \sqrt{25}$

i.e. $x = \pm 5$

which is the solution of the equation $x^2 = 25$.

Problem 16. Solve the equation $\frac{15}{4t^2} = \frac{2}{3}$

We need to rearrange the equation to get the t^2 term on its own.

Cross-multiplying gives $15(3) = 2(4t^2)$

i.e. $45 = 8t^2$

Dividing both sides by 8 gives $\frac{45}{8} = \frac{8t^2}{8}$

By cancelling $5.625 = t^2$

or $t^2 = 5.625$

Taking the square root of both sides gives

$$\sqrt{t^2} = \sqrt{5.625}$$

i.e. $t = \pm 2.372$

correct to 4 significant figures, which is the solution of the equation $\frac{15}{4t^2} = \frac{2}{3}$

Now try the following Practice Exercise

Practice Exercise 43 Solving simple equations (answers on page 344)

Solve the following equations.

1. $\frac{1}{5}d + 3 = 4$

2. $2 + \frac{3}{4}y = 1 + \frac{2}{3}y + \frac{5}{6}$

3. $\frac{1}{4}(2x - 1) + 3 = \frac{1}{2}$

4. $\frac{1}{5}(2f - 3) + \frac{1}{6}(f - 4) + \frac{2}{15} = 0$

5. $\frac{1}{3}(3m - 6) - \frac{1}{4}(5m + 4) + \frac{1}{5}(2m - 9) = -3$

6. $\frac{x}{3} - \frac{x}{5} = 2$

7. $1 - \frac{y}{3} = 3 + \frac{y}{3} - \frac{y}{6}$

8. $\frac{2}{a} = \frac{3}{8}$
9. $\frac{1}{3n} + \frac{1}{4n} = \frac{7}{24}$
10. $\frac{x+3}{4} = \frac{x-3}{5} + 2$
11. $\frac{3t}{20} = \frac{6-t}{12} + \frac{2t}{15} - \frac{3}{2}$
12. $\frac{y}{5} + \frac{7}{20} = \frac{5-y}{4}$
13. $\frac{v-2}{2v-3} = \frac{1}{3}$
14. $\frac{2}{a-3} = \frac{3}{2a+1}$
15. $\frac{x}{4} - \frac{x+6}{5} = \frac{x+3}{2}$
16. $3\sqrt{t} = 9$
17. $2\sqrt{y} = 5$
18. $4 = \sqrt{\left(\frac{3}{a}\right)} + 3$
19. $\frac{3\sqrt{x}}{1-\sqrt{x}} = -6$
20. $10 = 5\sqrt{\left(\frac{x}{2} - 1\right)}$
21. $16 = \frac{t^2}{9}$
22. $\sqrt{\left(\frac{y+2}{y-2}\right)} = \frac{1}{2}$
23. $\frac{6}{a} = \frac{2a}{3}$
24. $\frac{11}{2} = 5 + \frac{8}{x^2}$

11.3 Practical problems involving simple equations

There are many practical situations in engineering in which solving equations is needed. Here are some worked examples to demonstrate typical practical situations

Problem 17. Applying the principle of moments to a beam results in the equation

$$F \times 3 = (7.5 - F) \times 2$$

where F is the force in newtons. Determine the value of F

Removing brackets gives $3F = 15 - 2F$

Rearranging gives $3F + 2F = 15$

i.e. $5F = 15$

Dividing both sides by 5 gives $\frac{5F}{5} = \frac{15}{5}$

from which, force, $F = 3N$.

Problem 18. A copper wire has a length L of 1.5 km, a resistance R of 5Ω and a resistivity of $17.2 \times 10^{-6}\Omega\text{mm}$. Find the cross-sectional area, a , of the wire, given that $R = \frac{\rho L}{a}$

Since $R = \frac{\rho L}{a}$ then

$$5\Omega = \frac{(17.2 \times 10^{-6}\Omega\text{mm})(1500 \times 10^3\text{mm})}{a}$$

From the units given, a is measured in mm^2 .

Thus, $5a = 17.2 \times 10^{-6} \times 1500 \times 10^3$

and $a = \frac{17.2 \times 10^{-6} \times 1500 \times 10^3}{5}$

$$= \frac{17.2 \times 1500 \times 10^3}{10^6 \times 5} = \frac{17.2 \times 15}{10 \times 5} = 5.16$$

Hence, the cross-sectional area of the wire is **5.16 mm²**.

Problem 19. $PV = mRT$ is the characteristic gas equation. Find the value of gas constant R when pressure $P = 3 \times 10^6\text{Pa}$, volume $V = 0.90\text{m}^3$, mass $m = 2.81\text{kg}$ and temperature $T = 231\text{K}$

Dividing both sides of $PV = mRT$ by mT gives

$$\frac{PV}{mT} = \frac{mRT}{mT}$$

Cancelling gives $\frac{PV}{mT} = R$

Substituting values gives $R = \frac{(3 \times 10^6)(0.90)}{(2.81)(231)}$

Using a calculator, **gas constant, $R = 4160 \text{ J/(kg K)}$** , correct to 4 significant figures.

Problem 20. A rectangular box with square ends has its length 15 cm greater than its breadth and the total length of its edges is 2.04 m. Find the width of the box and its volume

Let $x \text{ cm} = \text{width} = \text{height of box}$. Then the length of the box is $(x + 15) \text{ cm}$, as shown in Figure 11.1.

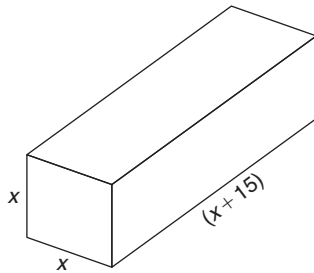

Figure 11.1

The length of the edges of the box is $2(4x) + 4(x + 15) \text{ cm}$, which equals 2.04 m or 204 cm.

Hence, $204 = 2(4x) + 4(x + 15)$

$$204 = 8x + 4x + 60$$

$$204 - 60 = 12x$$

i.e. $144 = 12x$

and $x = 12 \text{ cm}$

Hence, **the width of the box is 12 cm.**

Volume of box = length \times width \times height

$$= (x + 15)(x)(x) = (12 + 15)(12)(12)$$

$$= (27)(12)(12)$$

$$= \mathbf{3888 \text{ cm}^3}$$

Problem 21. The temperature coefficient of resistance α may be calculated from the formula $R_t = R_0(1 + \alpha t)$. Find α , given $R_t = 0.928$, $R_0 = 0.80$ and $t = 40$

Since $R_t = R_0(1 + \alpha t)$, then

$$0.928 = 0.80[1 + \alpha(40)]$$

$$0.928 = 0.80 + (0.8)(\alpha)(40)$$

$$0.928 - 0.80 = 32\alpha$$

$$0.128 = 32\alpha$$

Hence, $\alpha = \frac{0.128}{32} = \mathbf{0.004}$

Problem 22. The distance s metres travelled in time t seconds is given by the formula $s = ut + \frac{1}{2}at^2$, where u is the initial velocity in m/s and a is the acceleration in m/s^2 . Find the acceleration of the body if it travels 168 m in 6 s, with an initial velocity of 10 m/s

$$s = ut + \frac{1}{2}at^2, \text{ and } s = 168, u = 10 \text{ and } t = 6$$

Hence, $168 = (10)(6) + \frac{1}{2}a(6)^2$

$$168 = 60 + 18a$$

$$168 - 60 = 18a$$

$$108 = 18a$$

$$a = \frac{108}{18} = 6$$

Hence, **the acceleration of the body is 6 m/s^2 .**

Problem 23. When three resistors in an electrical circuit are connected in parallel the total resistance R_T is given by $\frac{1}{R_T} = \frac{1}{R_1} + \frac{1}{R_2} + \frac{1}{R_3}$. Find the total resistance when $R_1 = 5 \Omega$, $R_2 = 10 \Omega$ and $R_3 = 30 \Omega$

$$\frac{1}{R_T} = \frac{1}{5} + \frac{1}{10} + \frac{1}{30} = \frac{6 + 3 + 1}{30} = \frac{10}{30} = \frac{1}{3}$$

Taking the reciprocal of both sides gives $R_T = \mathbf{3 \Omega}$

Alternatively, if $\frac{1}{R_T} = \frac{1}{5} + \frac{1}{10} + \frac{1}{30}$, the LCM of the denominators is $30R_T$.

$$\text{Hence, } 30R_T \left(\frac{1}{R_T} \right) = 30R_T \left(\frac{1}{5} \right) + 30R_T \left(\frac{1}{10} \right) + 30R_T \left(\frac{1}{30} \right).$$

Cancelling gives $30 = 6R_T + 3R_T + R_T$

i.e. $30 = 10R_T$

and $R_T = \frac{30}{10} = \mathbf{3 \Omega}$, as above.

Now try the following Practice Exercise

Practice Exercise 44 Practical problems involving simple equations (answers on page 344)

- A formula used for calculating resistance of a cable is $R = \frac{\rho L}{a}$. Given $R = 1.25$, $L = 2500$ and $a = 2 \times 10^{-4}$, find the value of ρ .
- Force F newtons is given by $F = ma$, where m is the mass in kilograms and a is the acceleration in metres per second squared. Find the acceleration when a force of 4 kN is applied to a mass of 500 kg.
- $PV = mRT$ is the characteristic gas equation. Find the value of m when $P = 100 \times 10^3$, $V = 3.00$, $R = 288$ and $T = 300$.
- When three resistors R_1 , R_2 and R_3 are connected in parallel, the total resistance R_T is determined from $\frac{1}{R_T} = \frac{1}{R_1} + \frac{1}{R_2} + \frac{1}{R_3}$
 - Find the total resistance when $R_1 = 3 \Omega$, $R_2 = 6 \Omega$ and $R_3 = 18 \Omega$.
 - Find the value of R_3 given that $R_T = 3 \Omega$, $R_1 = 5 \Omega$ and $R_2 = 10 \Omega$.
- Six digital camera batteries and 3 camcorder batteries cost £96. If a camcorder battery costs £5 more than a digital camera battery, find the cost of each.
- Ohm's law may be represented by $I = V/R$, where I is the current in amperes, V is the voltage in volts and R is the resistance in ohms. A soldering iron takes a current of 0.30 A from a 240 V supply. Find the resistance of the element.
- The distance, s , travelled in time t seconds is given by the formula $s = ut + \frac{1}{2}at^2$ where u is the initial velocity in m/s and a is the acceleration in m/s^2 . Calculate the acceleration of the body if it travels 165 m in 3 s, with an initial velocity of 10 m/s.

Here are some further worked examples on solving simple equations in practical situations.

Problem 24. The extension x m of an aluminium tie bar of length l m and cross-sectional area $A \text{ m}^2$ when carrying a load of F Newtons is given by the modulus of elasticity $E = Fl/Ax$. Find the extension of the tie bar (in mm) if $E = 70 \times 10^9 \text{ N/m}^2$, $F = 20 \times 10^6 \text{ N}$, $A = 0.1 \text{ m}^2$ and $l = 1.4 \text{ m}$

$E = Fl/Ax$, hence

$$70 \times 10^9 \frac{\text{N}}{\text{m}^2} = \frac{(20 \times 10^6 \text{ N})(1.4 \text{ m})}{(0.1 \text{ m}^2)(x)}$$

(the unit of x is thus metres)

$$70 \times 10^9 \times 0.1 \times x = 20 \times 10^6 \times 1.4$$

$$x = \frac{20 \times 10^6 \times 1.4}{70 \times 10^9 \times 0.1}$$

Cancelling gives $x = \frac{2 \times 1.4}{7 \times 100} \text{ m}$

$$= \frac{2 \times 1.4}{7 \times 100} \times 1000 \text{ mm}$$

$$= 4 \text{ mm}$$

Hence, **the extension of the tie bar, $x = 4 \text{ mm}$.**

Problem 25. Power in a d.c. circuit is given by $P = \frac{V^2}{R}$ where V is the supply voltage and R is the circuit resistance. Find the supply voltage if the circuit resistance is 1.25Ω and the power measured is 320 W

Since $P = \frac{V^2}{R}$, then $320 = \frac{V^2}{1.25}$

$$(320)(1.25) = V^2$$

i.e. $V^2 = 400$

Supply voltage, $V = \sqrt{400} = \pm 20 \text{ V}$

Problem 26. A painter is paid £6.30 per hour for a basic 36 hour week and overtime is paid at one and a third times this rate. Determine how many hours the painter has to work in a week to earn £319.20

Basic rate per hour = £6.30 and overtime rate per hour

$$= 1\frac{1}{3} \times £6.30 = £8.40$$

Let the number of overtime hours worked = x

Then, $(36)(6.30) + (x)(8.40) = 319.20$

$$226.80 + 8.40x = 319.20$$

$$8.40x = 319.20 - 226.80 = 92.40$$

$$x = \frac{92.40}{8.40} = 11$$

Thus, 11 hours overtime would have to be worked to earn £319.20 per week. Hence, **the total number of hours worked** is $36 + 11$, i.e. **47 hours**.

Problem 27. A formula relating initial and final states of pressures, P_1 and P_2 , volumes, V_1 and V_2 , and absolute temperatures, T_1 and T_2 , of an ideal gas is $\frac{P_1 V_1}{T_1} = \frac{P_2 V_2}{T_2}$. Find the value of P_2 given $P_1 = 100 \times 10^3$, $V_1 = 1.0$, $V_2 = 0.266$, $T_1 = 423$ and $T_2 = 293$

Since $\frac{P_1 V_1}{T_1} = \frac{P_2 V_2}{T_2}$

then $\frac{(100 \times 10^3)(1.0)}{423} = \frac{P_2(0.266)}{293}$

Cross-multiplying gives

$$(100 \times 10^3)(1.0)(293) = P_2(0.266)(423)$$

$$P_2 = \frac{(100 \times 10^3)(1.0)(293)}{(0.266)(423)}$$

Hence, $P_2 = 260 \times 10^3$ or 2.6×10^5 .

Problem 28. The stress, f , in a material of a thick cylinder can be obtained from

$$\frac{D}{d} = \sqrt{\left(\frac{f+p}{f-p}\right)}$$

Calculate the stress, given that $D = 21.5$, $d = 10.75$ and $p = 1800$

Since $\frac{D}{d} = \sqrt{\left(\frac{f+p}{f-p}\right)}$ then $\frac{21.5}{10.75} = \sqrt{\left(\frac{f+1800}{f-1800}\right)}$

i.e. $2 = \sqrt{\left(\frac{f+1800}{f-1800}\right)}$

Squaring both sides gives $4 = \frac{f+1800}{f-1800}$

Cross-multiplying gives

$$4(f-1800) = f+1800$$

$$4f - 7200 = f + 1800$$

$$4f - f = 1800 + 7200$$

$$3f = 9000$$

$$f = \frac{9000}{3} = 3000$$

Hence, **stress, $f = 3000$**

Problem 29. 12 workmen employed on a building site earn between them a total of £4035 per week. Labourers are paid £275 per week and craftsmen are paid £380 per week. How many craftsmen and how many labourers are employed?

Let the number of craftsmen be c . The number of labourers is therefore $(12 - c)$.

The wage bill equation is

$$380c + 275(12 - c) = 4035$$

$$380c + 3300 - 275c = 4035$$

$$380c - 275c = 4035 - 3300$$

$$105c = 735$$

$$c = \frac{735}{105} = 7$$

Hence, there are **7 craftsmen** and $(12 - 7)$, i.e. **5 labourers** on the site.

Now try the following Practice Exercise

Practice Exercise 45 Practical problems involving simple equations (answers on page 344)

1. A rectangle has a length of 20 cm and a width b cm. When its width is reduced by 4 cm its area becomes 160 cm^2 . Find the original width and area of the rectangle.
2. Given $R_2 = R_1(1 + \alpha t)$, find α given $R_1 = 5.0$, $R_2 = 6.03$ and $t = 51.5$
3. If $v^2 = u^2 + 2as$, find u given $v = 24$, $a = -40$ and $s = 4.05$
4. The relationship between the temperature on a Fahrenheit scale and that on a Celsius scale is given by $F = \frac{9}{5}C + 32$. Express 113°F in degrees Celsius.
5. If $t = 2\pi \sqrt{\frac{w}{Sg}}$, find the value of S given $w = 1.219$, $g = 9.81$ and $t = 0.3132$
6. Two joiners and five mates earn £1824 between them for a particular job. If a joiner earns £72 more than a mate, calculate the earnings for a joiner and for a mate.

7. An alloy contains 60% by weight of copper, the remainder being zinc. How much copper must be mixed with 50 kg of this alloy to give an alloy containing 75% copper?
8. A rectangular laboratory has a length equal to one and a half times its width and a perimeter of 40 m. Find its length and width.

9. Applying the principle of moments to a beam results in the following equation:

$$F \times 3 = (5 - F) \times 7$$

where F is the force in newtons. Determine the value of F .

Revision Test 4: Algebra and simple equations

This assignment covers the material contained in Chapters 9–11. *The marks available are shown in brackets at the end of each question.*

1. Evaluate $3pqr^3 - 2p^2qr + pqr$ when $p = \frac{1}{2}$, $q = -2$ and $r = 1$. (3)
In problems 2 to 7, simplify the expressions.
2. $\frac{9p^2qr^3}{3pq^2r}$ (3)
3. $2(3x - 2y) - (4y - 3x)$ (3)
4. $(x - 2y)(2x + y)$ (3)
5. $p^2q^{-3}r^4 \times pq^2r^{-3}$ (3)
6. $(3a - 2b)^2$ (3)
7. $\frac{a^4b^2c}{ab^3c^2}$ (3)
8. Factorize
(a) $2x^2y^3 - 10xy^2$
(b) $21ab^2c^3 - 7a^2bc^2 + 28a^3bc^4$ (5)
9. Factorize and simplify
 $\frac{2x^2y + 6xy^2}{x + 3y} - \frac{x^3y^2}{x^2y}$ (5)
10. Remove the brackets and simplify
 $10a - [3(2a - b) - 4(b - a) + 5b]$ (4)
11. Simplify $x \div 5x - x + (2x - 3x)x$ (4)
12. Simplify $3a + 2a \times 5a + 4a \div 2a - 6a$ (4)
13. Solve the equations
(a) $3a = 39$
(b) $2x - 4 = 9$ (3)
14. Solve the equations
(a) $\frac{4}{9}y = 8$
(b) $6x - 1 = 4x + 5$ (4)
15. Solve the equation
 $5(t - 2) - 3(4 - t) = 2(t + 3) - 40$ (4)
16. Solve the equations:
(a) $\frac{3}{2x + 1} = \frac{1}{4x - 3}$
(b) $2x^2 = 162$ (7)
17. Kinetic energy is given by the formula, $E_k = \frac{1}{2}mv^2$ joules, where m is the mass in kilograms and v is the velocity in metres per second. Evaluate the velocity when $E_k = 576 \times 10^{-3}$ J and the mass is 5 kg. (4)
18. An approximate relationship between the number of teeth T on a milling cutter, the diameter of the cutter D and the depth of cut d is given by $T = \frac{12.5D}{D + 4d}$. Evaluate d when $T = 10$ and $D = 32$. (5)
19. The modulus of elasticity E is given by the formula $E = \frac{FL}{xA}$ where F is force in newtons, L is the length in metres, x is the extension in metres and A the cross-sectional area in square metres. Evaluate A , in square centimetres, when $E = 80 \times 10^9$ N/m², $x = 2$ mm, $F = 100 \times 10^3$ N and $L = 2.0$ m. (5)

Transposing formulae

12.1 Introduction

In the formula $I = \frac{V}{R}$, I is called the **subject of the formula**.

Similarly, in the formula $y = mx + c$, y is the subject of the formula.

When a symbol other than the subject is required to be the subject, the formula needs to be rearranged to make a new subject. This rearranging process is called **transposing the formula** or **transposition**.

For example, in the above formulae,

$$\text{if } I = \frac{V}{R} \text{ then } V = IR$$

$$\text{and if } y = mx + c \text{ then } x = \frac{y - c}{m}$$

How did we arrive at these transpositions? This is the purpose of this chapter — to show how to transpose formulae. A great many equations occur in engineering and it is essential that we can transpose them when needed.

12.2 Transposing formulae

There are no new rules for transposing formulae. The same rules as were used for simple equations in Chapter 11 are used; i.e., **the balance of an equation must be maintained**: whatever is done to one side of an equation must be done to the other.

It is best that you cover simple equations before trying this chapter.

Here are some worked examples to help understanding of transposing formulae.

Problem 1. Transpose $p = q + r + s$ to make r the subject

The object is to obtain r on its own on the LHS of the equation. Changing the equation around so that r is on the LHS gives

$$q + r + s = p \quad (1)$$

From Chapter 11 on simple equations, a term can be moved from one side of an equation to the other side as long as the sign is changed.

Rearranging gives $r = p - q - s$.

Mathematically, we have subtracted $q + s$ from both sides of equation (1).

Problem 2. If $a + b = w - x + y$, express x as the subject

As stated in Problem 1, a term can be moved from one side of an equation to the other side but with a change of sign.

Hence, rearranging gives $x = w + y - a - b$

Problem 3. Transpose $v = f\lambda$ to make λ the subject

$v = f\lambda$ relates velocity v , frequency f and wavelength λ

Rearranging gives $f\lambda = v$

Dividing both sides by f gives $\frac{f\lambda}{f} = \frac{v}{f}$

Cancelling gives $\lambda = \frac{v}{f}$

Problem 4. When a body falls freely through a height h , the velocity v is given by $v^2 = 2gh$. Express this formula with h as the subject

Rearranging gives $2gh = v^2$

Dividing both sides by $2g$ gives $\frac{2gh}{2g} = \frac{v^2}{2g}$

Cancelling gives $h = \frac{v^2}{2g}$

Problem 5. If $I = \frac{V}{R}$, rearrange to make V the subject

$I = \frac{V}{R}$ is Ohm's law, where I is the current, V is the voltage and R is the resistance.

Rearranging gives $\frac{V}{R} = I$

Multiplying both sides by R gives $R\left(\frac{V}{R}\right) = R(I)$

Cancelling gives $V = IR$

Problem 6. Transpose $a = \frac{F}{m}$ for m

$a = \frac{F}{m}$ relates acceleration a , force F and mass m .

Rearranging gives $\frac{F}{m} = a$

Multiplying both sides by m gives $m\left(\frac{F}{m}\right) = m(a)$

Cancelling gives $F = ma$

Rearranging gives $ma = F$

Dividing both sides by a gives $\frac{ma}{a} = \frac{F}{a}$

i.e. $m = \frac{F}{a}$

Problem 7. Rearrange the formula $R = \frac{\rho L}{A}$ to make (a) A the subject and (b) L the subject

$R = \frac{\rho L}{A}$ relates resistance R of a conductor, resistivity ρ , conductor length L and conductor cross-sectional area A .

(a) Rearranging gives $\frac{\rho L}{A} = R$

Multiplying both sides by A gives

$$A\left(\frac{\rho L}{A}\right) = A(R)$$

Cancelling gives $\rho L = AR$

Rearranging gives $AR = \rho L$

Dividing both sides by R gives $\frac{AR}{R} = \frac{\rho L}{R}$

Cancelling gives $A = \frac{\rho L}{R}$

(b) Multiplying both sides of $\frac{\rho L}{A} = R$ by A gives $\rho L = AR$

Dividing both sides by ρ gives $\frac{\rho L}{\rho} = \frac{AR}{\rho}$

Cancelling gives $L = \frac{AR}{\rho}$

Problem 8. Transpose $y = mx + c$ to make m the subject

$y = mx + c$ is the equation of a straight line graph, where y is the vertical axis variable, x is the horizontal axis variable, m is the gradient of the graph and c is the y -axis intercept.

Subtracting c from both sides gives $y - c = mx$

or $mx = y - c$

Dividing both sides by x gives $m = \frac{y - c}{x}$

Now try the following Practice Exercise

Practice Exercise 46 Transposing formulae (answers on page 344)

Make the symbol indicated the subject of each of the formulae shown and express each in its simplest form.

1. $a + b = c - d - e$ (d)

2. $y = 7x$ (x)

3. $pv = c$ (v)

4. $v = u + at$ (a)

5. $V = IR$ (R)

6. $x + 3y = t$ (y)

7. $c = 2\pi r$ (r)

8. $y = mx + c$ (x)

$$9. I = PRT \quad (T)$$

$$10. X_L = 2\pi fL \quad (L)$$

$$11. I = \frac{E}{R} \quad (R)$$

$$12. y = \frac{x}{a} + 3 \quad (x)$$

$$13. F = \frac{9}{5}C + 32 \quad (C)$$

$$14. X_C = \frac{1}{2\pi fC} \quad (f)$$

12.3 Further transposing of formulae

Here are some more transposition examples to help us further understand how more difficult formulae are transposed.

Problem 9. Transpose the formula $v = u + \frac{Ft}{m}$ to make F the subject

$v = u + \frac{Ft}{m}$ relates final velocity v , initial velocity u , force F , mass m and time t . ($\frac{F}{m}$ is acceleration a .)

Rearranging gives $u + \frac{Ft}{m} = v$

and $\frac{Ft}{m} = v - u$

Multiplying each side by m gives

$$m\left(\frac{Ft}{m}\right) = m(v - u)$$

Cancelling gives $Ft = m(v - u)$

Dividing both sides by t gives $\frac{Ft}{t} = \frac{m(v - u)}{t}$

Cancelling gives $F = \frac{m(v - u)}{t}$ or $F = \frac{m}{t}(v - u)$

This shows two ways of expressing the answer. There is often more than one way of expressing a transposed answer. In this case, these equations for F are equivalent; neither one is more correct than the other.

Problem 10. The final length L_2 of a piece of wire heated through $\theta^\circ\text{C}$ is given by the formula $L_2 = L_1(1 + \alpha\theta)$ where L_1 is the original length. Make the coefficient of expansion α the subject

Rearranging gives $L_1(1 + \alpha\theta) = L_2$

Removing the bracket gives $L_1 + L_1\alpha\theta = L_2$

Rearranging gives $L_1\alpha\theta = L_2 - L_1$

Dividing both sides by $L_1\theta$ gives $\frac{L_1\alpha\theta}{L_1\theta} = \frac{L_2 - L_1}{L_1\theta}$

Cancelling gives $\alpha = \frac{L_2 - L_1}{L_1\theta}$

An alternative method of transposing $L_2 = L_1(1 + \alpha\theta)$ for α is:

Dividing both sides by L_1 gives $\frac{L_2}{L_1} = 1 + \alpha\theta$

Subtracting 1 from both sides gives $\frac{L_2}{L_1} - 1 = \alpha\theta$

or $\alpha\theta = \frac{L_2}{L_1} - 1$

Dividing both sides by θ gives $\alpha = \frac{\frac{L_2}{L_1} - 1}{\theta}$

The two answers $\alpha = \frac{L_2 - L_1}{L_1\theta}$ and $\alpha = \frac{\frac{L_2}{L_1} - 1}{\theta}$ look quite different. They are, however, equivalent. The first answer looks tidier but is no more correct than the second answer.

Problem 11. A formula for the distance s moved by a body is given by $s = \frac{1}{2}(v + u)t$. Rearrange the formula to make u the subject

Rearranging gives $\frac{1}{2}(v + u)t = s$

Multiplying both sides by 2 gives $(v + u)t = 2s$

Dividing both sides by t gives $\frac{(v + u)t}{t} = \frac{2s}{t}$

Cancelling gives $v + u = \frac{2s}{t}$

Rearranging gives $u = \frac{2s}{t} - v$ or $u = \frac{2s - vt}{t}$

Problem 12. A formula for kinetic energy is $k = \frac{1}{2}mv^2$. Transpose the formula to make v the subject

Rearranging gives $\frac{1}{2}mv^2 = k$

Whenever the prospective new subject is a squared term, that term is isolated on the LHS and then the square root of both sides of the equation is taken.

Multiplying both sides by 2 gives $mv^2 = 2k$

Dividing both sides by m gives $\frac{mv^2}{m} = \frac{2k}{m}$

Cancelling gives $v^2 = \frac{2k}{m}$

Taking the square root of both sides gives

$$\sqrt{v^2} = \sqrt{\left(\frac{2k}{m}\right)}$$

i.e. $v = \sqrt{\left(\frac{2k}{m}\right)}$

Problem 13. In a right-angled triangle having sides x , y and hypotenuse z , Pythagoras' theorem states $z^2 = x^2 + y^2$. Transpose the formula to find x

Rearranging gives $x^2 + y^2 = z^2$

and $x^2 = z^2 - y^2$

Taking the square root of both sides gives

$$x = \sqrt{z^2 - y^2}$$

Problem 14. Transpose $y = \frac{ML^2}{8EI}$ to make L the subject

Multiplying both sides by $8EI$ gives $8EIy = ML^2$

Dividing both sides by M gives $\frac{8EIy}{M} = L^2$

or $L^2 = \frac{8EIy}{M}$

Taking the square root of both sides gives

$$\sqrt{L^2} = \sqrt{\frac{8EIy}{M}}$$

i.e. $L = \sqrt{\frac{8EIy}{M}}$

Problem 15. Given $t = 2\pi\sqrt{\frac{l}{g}}$, find g in terms of t , l and π

Whenever the prospective new subject is within a square root sign, it is best to isolate that term on the LHS and then to square both sides of the equation.

Rearranging gives $2\pi\sqrt{\frac{l}{g}} = t$

Dividing both sides by 2π gives $\sqrt{\frac{l}{g}} = \frac{t}{2\pi}$

Squaring both sides gives $\frac{l}{g} = \left(\frac{t}{2\pi}\right)^2 = \frac{t^2}{4\pi^2}$

Cross-multiplying, (i.e. multiplying each term by $4\pi^2g$), gives $4\pi^2l = gt^2$

or $gt^2 = 4\pi^2l$

Dividing both sides by t^2 gives $\frac{gt^2}{t^2} = \frac{4\pi^2l}{t^2}$

Cancelling gives $g = \frac{4\pi^2l}{t^2}$

Problem 16. The impedance Z of an a.c. circuit is given by $Z = \sqrt{R^2 + X^2}$ where R is the resistance. Make the reactance, X , the subject

Rearranging gives $\sqrt{R^2 + X^2} = Z$

Squaring both sides gives $R^2 + X^2 = Z^2$

Rearranging gives $X^2 = Z^2 - R^2$

Taking the square root of both sides gives

$$X = \sqrt{Z^2 - R^2}$$

Problem 17. The volume V of a hemisphere of radius r is given by $V = \frac{2}{3}\pi r^3$. (a) Find r in terms of V . (b) Evaluate the radius when $V = 32 \text{ cm}^3$

(a) Rearranging gives $\frac{2}{3}\pi r^3 = V$

Multiplying both sides by 3 gives $2\pi r^3 = 3V$

Dividing both sides by 2π gives $\frac{2\pi r^3}{2\pi} = \frac{3V}{2\pi}$

Cancelling gives $r^3 = \frac{3V}{2\pi}$

Taking the cube root of both sides gives

$$\sqrt[3]{r^3} = \sqrt[3]{\left(\frac{3V}{2\pi}\right)}$$

i.e.
$$r = \sqrt[3]{\left(\frac{3V}{2\pi}\right)}$$

(b) When $V = 32\text{cm}^3$,

$$\text{radius } r = \sqrt[3]{\left(\frac{3V}{2\pi}\right)} = \sqrt[3]{\left(\frac{3 \times 32}{2\pi}\right)} = 2.48 \text{ cm.}$$

Now try the following Practice Exercise

Practice Exercise 47 Further transposing formulae (answers on page 345)

Make the symbol indicated the subject of each of the formulae shown in problems 1 to 13 and express each in its simplest form.

1. $S = \frac{a}{1-r}$ (r)

2. $y = \frac{\lambda(x-d)}{d}$ (x)

3. $A = \frac{3(F-f)}{L}$ (f)

4. $y = \frac{AB^2}{5CD}$ (D)

5. $R = R_0(1 + \alpha t)$ (t)

6. $\frac{1}{R} = \frac{1}{R_1} + \frac{1}{R_2}$ (R_2)

7. $I = \frac{E-e}{R+r}$ (R)

8. $y = 4ab^2c^2$ (b)

9. $\frac{a^2}{x^2} + \frac{b^2}{y^2} = 1$ (x)

10. $t = 2\pi\sqrt{\frac{L}{g}}$ (L)

11. $v^2 = u^2 + 2as$ (u)

12. $A = \frac{\pi R^2 \theta}{360}$ (R)

13. $N = \sqrt{\left(\frac{a+x}{y}\right)}$ (a)

14. Transpose $Z = \sqrt{R^2 + (2\pi fL)^2}$ for L and evaluate L when $Z = 27.82$, $R = 11.76$ and $f = 50$.

12.4 More difficult transposing of formulae

Here are some more transposition examples to help us further understand how more difficult formulae are transposed.

Problem 18. (a) Transpose $S = \sqrt{\frac{3d(L-d)}{8}}$ to make l the subject. (b) Evaluate L when $d = 1.65$ and $S = 0.82$

The formula $S = \sqrt{\frac{3d(L-d)}{8}}$ represents the sag S at the centre of a wire.

(a) Squaring both sides gives
$$S^2 = \frac{3d(L-d)}{8}$$

Multiplying both sides by 8 gives

$$8S^2 = 3d(L-d)$$

Dividing both sides by $3d$ gives
$$\frac{8S^2}{3d} = L-d$$

Rearranging gives
$$L = d + \frac{8S^2}{3d}$$

(b) When $d = 1.65$ and $S = 0.82$,

$$L = d + \frac{8S^2}{3d} = 1.65 + \frac{8 \times 0.82^2}{3 \times 1.65} = 2.737$$

Problem 19. Transpose the formula $p = \frac{a^2x^2 + a^2y}{r}$ to make a the subject

Rearranging gives
$$\frac{a^2x^2 + a^2y}{r} = p$$

Multiplying both sides by r gives

$$a^2x + a^2y = rp$$

Factorizing the LHS gives
$$a^2(x+y) = rp$$

Dividing both sides by $(x+y)$ gives

$$\frac{a^2(x+y)}{(x+y)} = \frac{rp}{(x+y)}$$

Cancelling gives $a^2 = \frac{rp}{(x+y)}$

Taking the square root of both sides gives

$$a = \sqrt{\left(\frac{rp}{x+y}\right)}$$

Whenever the letter required as the new subject occurs more than once in the original formula, after rearranging, **factorizing** will always be needed.

Problem 20. Make b the subject of the formula

$$a = \frac{x-y}{\sqrt{bd+be}}$$

Rearranging gives $\frac{x-y}{\sqrt{bd+be}} = a$

Multiplying both sides by $\sqrt{bd+be}$ gives

$$x-y = a\sqrt{bd+be}$$

or

$$a\sqrt{bd+be} = x-y$$

Dividing both sides by a gives $\sqrt{bd+be} = \frac{x-y}{a}$

Squaring both sides gives $bd+be = \left(\frac{x-y}{a}\right)^2$

Factorizing the LHS gives $b(d+e) = \left(\frac{x-y}{a}\right)^2$

Dividing both sides by $(d+e)$ gives

$$b = \frac{\left(\frac{x-y}{a}\right)^2}{(d+e)} \quad \text{or} \quad b = \frac{(x-y)^2}{a^2(d+e)}$$

Problem 21. If $a = \frac{b}{1+b}$, make b the subject of the formula

Rearranging gives $\frac{b}{1+b} = a$

Multiplying both sides by $(1+b)$ gives

$$b = a(1+b)$$

Removing the bracket gives $b = a + ab$

Rearranging to obtain terms in b on the LHS gives

$$b - ab = a$$

Factorizing the LHS gives $b(1-a) = a$

Dividing both sides by $(1-a)$ gives $b = \frac{a}{1-a}$

Problem 22. Transpose the formula $V = \frac{Er}{R+r}$ to make r the subject

Rearranging gives $\frac{Er}{R+r} = V$

Multiplying both sides by $(R+r)$ gives

$$Er = V(R+r)$$

Removing the bracket gives $Er = VR + Vr$

Rearranging to obtain terms in r on the LHS gives

$$Er - Vr = VR$$

Factorizing gives $r(E-V) = VR$

Dividing both sides by $(E-V)$ gives $r = \frac{VR}{E-V}$

Problem 23. Transpose the formula

$y = \frac{pq^2}{r+q^2} - t$ to make q the subject

Rearranging gives $\frac{pq^2}{r+q^2} - t = y$

and $\frac{pq^2}{r+q^2} = y+t$

Multiplying both sides by $(r+q^2)$ gives

$$pq^2 = (r+q^2)(y+t)$$

Removing brackets gives $pq^2 = ry + rt + q^2y + q^2t$

Rearranging to obtain terms in q on the LHS gives

$$pq^2 - q^2y - q^2t = ry + rt$$

Factorizing gives $q^2(p-y-t) = r(y+t)$

Dividing both sides by $(p-y-t)$ gives

$$q^2 = \frac{r(y+t)}{(p-y-t)}$$

Taking the square root of both sides gives

$$q = \sqrt{\left(\frac{r(y+t)}{p-y-t}\right)}$$

Problem 24. Given that $\frac{D}{d} = \sqrt{\left(\frac{f+p}{f-p}\right)}$ express p in terms of D, d and f

Rearranging gives
$$\sqrt{\left(\frac{f+p}{f-p}\right)} = \frac{D}{d}$$

Squaring both sides gives
$$\left(\frac{f+p}{f-p}\right) = \frac{D^2}{d^2}$$

Cross-multiplying, i.e. multiplying each term by $d^2(f-p)$, gives

$$d^2(f+p) = D^2(f-p)$$

Removing brackets gives
$$d^2f + d^2p = D^2f - D^2p$$

Rearranging, to obtain terms in p on the LHS gives

$$d^2p + D^2p = D^2f - d^2f$$

Factorizing gives
$$p(d^2 + D^2) = f(D^2 - d^2)$$

Dividing both sides by $(d^2 + D^2)$ gives

$$p = \frac{f(D^2 - d^2)}{(d^2 + D^2)}$$

Now try the following Practice Exercise

Practice Exercise 48 Further transposing formulae (answers on page 345)

Make the symbol indicated the subject of each of the formulae shown in problems 1 to 7 and express each in its simplest form.

1. $y = \frac{a^2m - a^2n}{x}$ (a)

2. $M = \pi(R^4 - r^4)$ (R)

3. $x + y = \frac{r}{3+r}$ (r)

4. $m = \frac{\mu L}{L + rCR}$ (L)

5. $a^2 = \frac{b^2 - c^2}{b^2}$ (b)

6. $\frac{x}{y} = \frac{1+r^2}{1-r^2}$ (r)

7. $\frac{p}{q} = \sqrt{\left(\frac{a+2b}{a-2b}\right)}$ (b)

8. A formula for the focal length, f , of a convex lens is $\frac{1}{f} = \frac{1}{u} + \frac{1}{v}$. Transpose the formula to make v the subject and evaluate v when $f = 5$ and $u = 6$.

9. The quantity of heat, Q , is given by the formula $Q = mc(t_2 - t_1)$. Make t_2 the subject of the formula and evaluate t_2 when $m = 10$, $t_1 = 15$, $c = 4$ and $Q = 1600$.

10. The velocity, v , of water in a pipe appears in the formula $h = \frac{0.03Lv^2}{2dg}$. Express v as the subject of the formula and evaluate v when $h = 0.712$, $L = 150$, $d = 0.30$ and $g = 9.81$

11. The sag, S , at the centre of a wire is given by the formula $S = \sqrt{\left(\frac{3d(l-d)}{8}\right)}$. Make l the subject of the formula and evaluate l when $d = 1.75$ and $S = 0.80$.

12. In an electrical alternating current circuit the impedance Z is given by
$$Z = \sqrt{\left\{R^2 + \left(\omega L - \frac{1}{\omega C}\right)^2\right\}}$$
. Transpose the formula to make C the subject and hence evaluate C when $Z = 130$, $R = 120$, $\omega = 314$ and $L = 0.32$

13. An approximate relationship between the number of teeth, T , on a milling cutter, the diameter of cutter, D , and the depth of cut, d , is given by $T = \frac{12.5D}{D + 4d}$. Determine the value of D when $T = 10$ and $d = 4$ mm.

14. Make λ , the wavelength of X-rays, the subject of the following formula:
$$\frac{\mu}{\rho} = \frac{CZ^4\sqrt{\lambda^5}n}{a}$$

Chapter 13

Solving simultaneous equations

13.1 Introduction

Only one equation is necessary when finding the value of a **single unknown quantity** (as with simple equations in Chapter 11). However, when an equation contains **two unknown quantities** it has an infinite number of solutions. When two equations are available connecting the same two unknown values then a unique solution is possible. Similarly, for three unknown quantities it is necessary to have three equations in order to solve for a particular value of each of the unknown quantities, and so on.

Equations which have to be solved together to find the unique values of the unknown quantities, which are true for each of the equations, are called **simultaneous equations**.

Two methods of solving simultaneous equations analytically are:

- (a) by **substitution**, and
- (b) by **elimination**.

(A graphical solution of simultaneous equations is shown in Chapter 19.)

13.2 Solving simultaneous equations in two unknowns

The method of solving simultaneous equations is demonstrated in the following worked problems.

Problem 1. Solve the following equations for x and y , (a) by substitution and (b) by elimination

$$x + 2y = -1 \quad (1)$$

$$4x - 3y = 18 \quad (2)$$

- (a) By substitution

From equation (1): $x = -1 - 2y$

Substituting this expression for x into equation (2) gives

$$4(-1 - 2y) - 3y = 18$$

This is now a simple equation in y .

Removing the bracket gives

$$-4 - 8y - 3y = 18$$

$$-11y = 18 + 4 = 22$$

$$y = \frac{22}{-11} = -2$$

Substituting $y = -2$ into equation (1) gives

$$x + 2(-2) = -1$$

$$x - 4 = -1$$

$$x = -1 + 4 = 3$$

Thus, $x = 3$ and $y = -2$ is the solution to the simultaneous equations.

Check: in equation (2), since $x = 3$ and $y = -2$,

$$\text{LHS} = 4(3) - 3(-2) = 12 + 6 = 18 = \text{RHS}$$

(b) By elimination

$$x + 2y = -1 \quad (1)$$

$$4x - 3y = 18 \quad (2)$$

If equation (1) is multiplied throughout by 4, the coefficient of x will be the same as in equation (2), giving

$$4x + 8y = -4 \quad (3)$$

Subtracting equation (3) from equation (2) gives

$$4x - 3y = 18 \quad (2)$$

$$\underline{4x + 8y = -4} \quad (3)$$

$$\underline{0 - 11y = 22}$$

$$\text{Hence, } y = \frac{22}{-11} = -2$$

(Note: in the above subtraction,

$$18 - -4 = 18 + 4 = 22.)$$

Substituting $y = -2$ into either equation (1) or equation (2) will give $x = 3$ as in method (a). The solution $x = 3, y = -2$ is the only pair of values that satisfies both of the original equations.

Problem 2. Solve, by a substitution method, the simultaneous equations

$$3x - 2y = 12 \quad (1)$$

$$x + 3y = -7 \quad (2)$$

From equation (2), $x = -7 - 3y$

Substituting for x in equation (1) gives

$$3(-7 - 3y) - 2y = 12$$

$$\text{i.e. } -21 - 9y - 2y = 12$$

$$-11y = 12 + 21 = 33$$

$$\text{Hence, } y = \frac{33}{-11} = -3$$

Substituting $y = -3$ in equation (2) gives

$$x + 3(-3) = -7$$

$$\text{i.e. } x - 9 = -7$$

$$\text{Hence } x = -7 + 9 = 2$$

Thus, $x = 2, y = -3$ is the solution of the simultaneous equations. (Such solutions should always be checked

by substituting values into each of the original two equations.)

Problem 3. Use an elimination method to solve the following simultaneous equations

$$3x + 4y = 5 \quad (1)$$

$$2x - 5y = -12 \quad (2)$$

If equation (1) is multiplied throughout by 2 and equation (2) by 3, the coefficient of x will be the same in the newly formed equations. Thus,

$$2 \times \text{equation (1) gives } 6x + 8y = 10 \quad (3)$$

$$3 \times \text{equation (2) gives } 6x - 15y = -36 \quad (4)$$

Equation (3) – equation (4) gives

$$0 + 23y = 46$$

$$\text{i.e. } y = \frac{46}{23} = 2$$

(Note $+8y - -15y = 8y + 15y = 23y$ and $10 - -36 = 10 + 36 = 46.$)

Substituting $y = 2$ in equation (1) gives

$$3x + 4(2) = 5$$

$$\text{from which } 3x = 5 - 8 = -3$$

$$\text{and } x = -1$$

Checking, by substituting $x = -1$ and $y = 2$ in equation (2), gives

$$\text{LHS} = 2(-1) - 5(2) = -2 - 10 = -12 = \text{RHS}$$

Hence, $x = -1$ and $y = 2$ is the solution of the simultaneous equations.

The elimination method is the most common method of solving simultaneous equations.

Problem 4. Solve

$$7x - 2y = 26 \quad (1)$$

$$6x + 5y = 29 \quad (2)$$

When equation (1) is multiplied by 5 and equation (2) by 2, the coefficients of y in each equation are numerically the same, i.e. 10, but are of opposite sign.

$$5 \times \text{equation (1) gives} \quad 35x - 10y = 130 \quad (3)$$

$$2 \times \text{equation (2) gives} \quad 12x + 10y = 58 \quad (4)$$

$$\begin{array}{l} \text{Adding equations (3)} \\ \text{and (4) gives} \end{array} \quad 47x + 0 = 188$$

$$\text{Hence,} \quad x = \frac{188}{47} = 4$$

Note that when the signs of common coefficients are **different** the two equations are **added** and when the signs of common coefficients are the **same** the two equations are **subtracted** (as in Problems 1 and 3).

Substituting $x = 4$ in equation (1) gives

$$7(4) - 2y = 26$$

$$28 - 2y = 26$$

$$28 - 26 = 2y$$

$$2 = 2y$$

$$\text{Hence,} \quad y = 1$$

Checking, by substituting $x = 4$ and $y = 1$ in equation (2), gives

$$\text{LHS} = 6(4) + 5(1) = 24 + 5 = 29 = \text{RHS}$$

Thus, the solution is $x = 4, y = 1$.

Now try the following Practice Exercise

Practice Exercise 49 Solving simultaneous equations (answers on page 345)

Solve the following simultaneous equations and verify the results.

- | | |
|-------------------|-------------------|
| 1. $2x - y = 6$ | 2. $2x - y = 2$ |
| $x + y = 6$ | $x - 3y = -9$ |
| 3. $x - 4y = -4$ | 4. $3x - 2y = 10$ |
| $5x - 2y = 7$ | $5x + y = 21$ |
| 5. $5p + 4q = 6$ | 6. $7x + 2y = 11$ |
| $2p - 3q = 7$ | $3x - 5y = -7$ |
| 7. $2x - 7y = -8$ | 8. $a + 2b = 8$ |
| $3x + 4y = 17$ | $b - 3a = -3$ |
| 9. $a + b = 7$ | 10. $2x + 5y = 7$ |
| $a - b = 3$ | $x + 3y = 4$ |

$$\begin{array}{ll} 11. \quad 3s + 2t = 12 & 12. \quad 3x - 2y = 13 \\ & 4s - t = 5 \quad \quad \quad 2x + 5y = -4 \end{array}$$

$$\begin{array}{ll} 13. \quad 5m - 3n = 11 & 14. \quad 8a - 3b = 51 \\ & 3m + n = 8 \quad \quad \quad 3a + 4b = 14 \end{array}$$

$$\begin{array}{ll} 15. \quad 5x = 2y & 16. \quad 5c = 1 - 3d \\ & 3x + 7y = 41 \quad \quad \quad 2d + c + 4 = 0 \end{array}$$

13.3 Further solving of simultaneous equations

Here are some further worked problems on solving simultaneous equations.

Problem 5. Solve

$$3p = 2q \quad (1)$$

$$4p + q + 11 = 0 \quad (2)$$

Rearranging gives

$$3p - 2q = 0 \quad (3)$$

$$4p + q = -11 \quad (4)$$

Multiplying equation (4) by 2 gives

$$8p + 2q = -22 \quad (5)$$

Adding equations (3) and (5) gives

$$11p + 0 = -22$$

$$p = \frac{-22}{11} = -2$$

Substituting $p = -2$ into equation (1) gives

$$3(-2) = 2q$$

$$-6 = 2q$$

$$q = \frac{-6}{2} = -3$$

Checking, by substituting $p = -2$ and $q = -3$ into equation (2), gives

$$\text{LHS} = 4(-2) + (-3) + 11 = -8 - 3 + 11 = 0 = \text{RHS}$$

Hence, the solution is $p = -2, q = -3$.

Problem 6. Solve

$$\frac{x}{8} + \frac{5}{2} = y \quad (1)$$

$$13 - \frac{y}{3} = 3x \quad (2)$$

Whenever fractions are involved in simultaneous equations it is often easier to firstly remove them. Thus, multiplying equation (1) by 8 gives

$$8\left(\frac{x}{8}\right) + 8\left(\frac{5}{2}\right) = 8y$$

i.e. $x + 20 = 8y \quad (3)$

Multiplying equation (2) by 3 gives

$$39 - y = 9x \quad (4)$$

Rearranging equations (3) and (4) gives

$$x - 8y = -20 \quad (5)$$

$$9x + y = 39 \quad (6)$$

Multiplying equation (6) by 8 gives

$$72x + 8y = 312 \quad (7)$$

Adding equations (5) and (7) gives

$$73x + 0 = 292$$

$$x = \frac{292}{73} = 4$$

Substituting $x = 4$ into equation (5) gives

$$4 - 8y = -20$$

$$4 + 20 = 8y$$

$$24 = 8y$$

$$y = \frac{24}{8} = 3$$

Checking, substituting $x = 4$ and $y = 3$ in the original equations, gives

$$(1): \text{LHS} = \frac{4}{8} + \frac{5}{2} = \frac{1}{2} + 2\frac{1}{2} = 3 = y = \text{RHS}$$

$$(2): \text{LHS} = 13 - \frac{3}{3} = 13 - 1 = 12$$

$$\text{RHS} = 3x = 3(4) = 12$$

Hence, the solution is $x = 4, y = 3$.

Problem 7. Solve

$$2.5x + 0.75 - 3y = 0$$

$$1.6x = 1.08 - 1.2y$$

It is often easier to remove decimal fractions. Thus, multiplying equations (1) and (2) by 100 gives

$$250x + 75 - 300y = 0 \quad (1)$$

$$160x = 108 - 120y \quad (2)$$

Rearranging gives

$$250x - 300y = -75 \quad (3)$$

$$160x + 120y = 108 \quad (4)$$

Multiplying equation (3) by 2 gives

$$500x - 600y = -150 \quad (5)$$

Multiplying equation (4) by 5 gives

$$800x + 600y = 540 \quad (6)$$

Adding equations (5) and (6) gives

$$1300x + 0 = 390$$

$$x = \frac{390}{1300} = \frac{39}{130} = \frac{3}{10} = 0.3$$

Substituting $x = 0.3$ into equation (1) gives

$$250(0.3) + 75 - 300y = 0$$

$$75 + 75 = 300y$$

$$150 = 300y$$

$$y = \frac{150}{300} = 0.5$$

Checking, by substituting $x = 0.3$ and $y = 0.5$ in equation (2), gives

$$\text{LHS} = 160(0.3) = 48$$

$$\text{RHS} = 108 - 120(0.5) = 108 - 60 = 48$$

Hence, the solution is $x = 0.3, y = 0.5$

Now try the following Practice Exercise

Practice Exercise 50 Solving simultaneous equations (answers on page 345)

Solve the following simultaneous equations and verify the results.

- | | |
|---|--------------------------------------|
| 1. $7p + 11 + 2q = 0$ | 2. $\frac{x}{2} + \frac{y}{3} = 4$ |
| $-1 = 3q - 5p$ | $\frac{x}{6} - \frac{y}{9} = 0$ |
| 3. $\frac{a}{2} - 7 = -2b$ | 4. $\frac{3}{2}s - 2t = 8$ |
| $12 = 5a + \frac{2}{3}b$ | $\frac{s}{4} + 3y = -2$ |
| 5. $\frac{x}{5} + \frac{2y}{3} = \frac{49}{15}$ | 6. $v - 1 = \frac{u}{12}$ |
| $\frac{3x}{7} - \frac{y}{2} + \frac{5}{7} = 0$ | $u + \frac{v}{4} - \frac{25}{2} = 0$ |
| 7. $1.5x - 2.2y = -18$ | 8. $3b - 2.5a = 0.45$ |
| $2.4x + 0.6y = 33$ | $1.6a + 0.8b = 0.8$ |

13.4 Solving more difficult simultaneous equations

Here are some further worked problems on solving more difficult simultaneous equations.

Problem 8. Solve

$$\frac{2}{x} + \frac{3}{y} = 7 \quad (1)$$

$$\frac{1}{x} - \frac{4}{y} = -2 \quad (2)$$

In this type of equation the solution is easier if a substitution is initially made. Let $\frac{1}{x} = a$ and $\frac{1}{y} = b$

Thus equation (1) becomes $2a + 3b = 7$ (3)

and equation (2) becomes $a - 4b = -2$ (4)

Multiplying equation (4) by 2 gives

$$2a - 8b = -4 \quad (5)$$

Subtracting equation (5) from equation (3) gives

$$0 + 11b = 11$$

i.e. $b = 1$

Substituting $b = 1$ in equation (3) gives

$$\begin{aligned} 2a + 3 &= 7 \\ 2a &= 7 - 3 = 4 \end{aligned}$$

i.e. $a = 2$

Checking, substituting $a = 2$ and $b = 1$ in equation (4), gives

$$\text{LHS} = 2 - 4(1) = 2 - 4 = -2 = \text{RHS}$$

Hence, $a = 2$ and $b = 1$.

However, since $\frac{1}{x} = a$, $x = \frac{1}{a} = \frac{1}{2}$ or 0.5

and since $\frac{1}{y} = b$, $y = \frac{1}{b} = \frac{1}{1} = 1$

Hence, the solution is $x = 0.5$, $y = 1$.

Problem 9. Solve

$$\frac{1}{2a} + \frac{3}{5b} = 4 \quad (1)$$

$$\frac{4}{a} + \frac{1}{2b} = 10.5 \quad (2)$$

Let $\frac{1}{a} = x$ and $\frac{1}{b} = y$

then $\frac{x}{2} + \frac{3}{5}y = 4$ (3)

$$4x + \frac{1}{2}y = 10.5 \quad (4)$$

To remove fractions, equation (3) is multiplied by 10, giving

$$10\left(\frac{x}{2}\right) + 10\left(\frac{3}{5}y\right) = 10(4)$$

i.e. $5x + 6y = 40$ (5)

Multiplying equation (4) by 2 gives

$$8x + y = 21 \quad (6)$$

Multiplying equation (6) by 6 gives

$$48x + 6y = 126 \quad (7)$$

Subtracting equation (5) from equation (7) gives

$$\begin{aligned}43x + 0 &= 86 \\ x &= \frac{86}{43} = 2\end{aligned}$$

Substituting $x = 2$ into equation (3) gives

$$\begin{aligned}\frac{2}{2} + \frac{3}{5}y &= 4 \\ \frac{3}{5}y &= 4 - 1 = 3 \\ y &= \frac{5}{3}(3) = 5\end{aligned}$$

Since $\frac{1}{a} = x$, $a = \frac{1}{x} = \frac{1}{2}$ or 0.5

and since $\frac{1}{b} = y$, $b = \frac{1}{y} = \frac{1}{5}$ or 0.2

Hence, the solution is $a = 0.5$, $b = 0.2$, which may be checked in the original equations.

Problem 10. Solve

$$\frac{1}{x+y} = \frac{4}{27} \quad (1)$$

$$\frac{1}{2x-y} = \frac{4}{33} \quad (2)$$

To eliminate fractions, both sides of equation (1) are multiplied by $27(x+y)$, giving

$$27(x+y) \left(\frac{1}{x+y} \right) = 27(x+y) \left(\frac{4}{27} \right)$$

$$\begin{aligned}\text{i.e.} \quad 27(1) &= 4(x+y) \\ 27 &= 4x + 4y\end{aligned} \quad (3)$$

Similarly, in equation (2) $33 = 4(2x - y)$

$$\text{i.e.} \quad 33 = 8x - 4y \quad (4)$$

Equation (3) + equation (4) gives

$$60 = 12x \text{ and } x = \frac{60}{12} = 5$$

Substituting $x = 5$ in equation (3) gives

$$27 = 4(5) + 4y$$

$$\text{from which} \quad 4y = 27 - 20 = 7$$

$$\text{and} \quad y = \frac{7}{4} = 1\frac{3}{4} \text{ or } 1.75$$

Hence, $x = 5$, $y = 1.75$ is the required solution, which may be checked in the original equations.

Problem 11. Solve

$$\frac{x-1}{3} + \frac{y+2}{5} = \frac{2}{15} \quad (1)$$

$$\frac{1-x}{6} + \frac{5+y}{2} = \frac{5}{6} \quad (2)$$

Before equations (1) and (2) can be simultaneously solved, the fractions need to be removed and the equations rearranged.

Multiplying equation (1) by 15 gives

$$15 \left(\frac{x-1}{3} \right) + 15 \left(\frac{y+2}{5} \right) = 15 \left(\frac{2}{15} \right)$$

$$\begin{aligned}\text{i.e.} \quad 5(x-1) + 3(y+2) &= 2 \\ 5x - 5 + 3y + 6 &= 2 \\ 5x + 3y &= 2 + 5 - 6\end{aligned}$$

$$\text{Hence,} \quad 5x + 3y = 1 \quad (3)$$

Multiplying equation (2) by 6 gives

$$6 \left(\frac{1-x}{6} \right) + 6 \left(\frac{5+y}{2} \right) = 6 \left(\frac{5}{6} \right)$$

$$\begin{aligned}\text{i.e.} \quad (1-x) + 3(5+y) &= 5 \\ 1-x + 15 + 3y &= 5 \\ -x + 3y &= 5 - 1 - 15 \\ \text{Hence,} \quad -x + 3y &= -11\end{aligned} \quad (4)$$

Thus the initial problem containing fractions can be expressed as

$$5x + 3y = 1 \quad (3)$$

$$-x + 3y = -11 \quad (4)$$

Subtracting equation (4) from equation (3) gives

$$6x + 0 = 12$$

$$x = \frac{12}{6} = 2$$

Substituting $x = 2$ into equation (3) gives

$$\begin{aligned}5(2) + 3y &= 1 \\10 + 3y &= 1 \\3y &= 1 - 10 = -9 \\y &= \frac{-9}{3} = -3\end{aligned}$$

Checking, substituting $x = 2$, $y = -3$ in equation (4) gives

$$\text{LHS} = -2 + 3(-3) = -2 - 9 = -11 = \text{RHS}$$

Hence, the solution is $x = 2$, $y = -3$.

Now try the following Practice Exercise

Practice Exercise 51 Solving more difficult simultaneous equations (answers on page 345)

In problems 1 to 7, solve the simultaneous equations and verify the results

- $$\frac{3}{x} + \frac{2}{y} = 14$$

$$\frac{5}{x} - \frac{3}{y} = -2$$
- $$\frac{4}{a} - \frac{3}{b} = 18$$

$$\frac{2}{a} + \frac{5}{b} = -4$$
- $$\frac{1}{2p} + \frac{3}{5q} = 5$$

$$\frac{5}{p} - \frac{1}{2q} = \frac{35}{2}$$
- $$\frac{5}{x} + \frac{3}{y} = 1.1$$

$$\frac{3}{x} - \frac{7}{y} = -1.1$$
- $$\frac{c+1}{4} - \frac{d+2}{3} + 1 = 0$$

$$\frac{1-c}{5} + \frac{3-d}{4} + \frac{13}{20} = 0$$
- $$\frac{5}{x+y} = \frac{20}{27}$$

$$\frac{4}{2x-y} = \frac{16}{33}$$
- $$\frac{3r+2}{5} - \frac{2s-1}{4} = \frac{11}{5}$$

$$\frac{3+2r}{4} + \frac{5-s}{3} = \frac{15}{4}$$
- If $5x - \frac{3}{y} = 1$ and $x + \frac{4}{y} = \frac{5}{2}$, find the value of $\frac{xy+1}{y}$

13.5 Practical problems involving simultaneous equations

There are a number of situations in engineering and science in which the solution of simultaneous equations is required. Some are demonstrated in the following worked problems.

Problem 12. The law connecting friction F and load L for an experiment is of the form $F = aL + b$ where a and b are constants. When $F = 5.6$ N, $L = 8.0$ N and when $F = 4.4$ N, $L = 2.0$ N. Find the values of a and b and the value of F when $L = 6.5$ N

Substituting $F = 5.6$ and $L = 8.0$ into $F = aL + b$ gives

$$5.6 = 8.0a + b \quad (1)$$

Substituting $F = 4.4$ and $L = 2.0$ into $F = aL + b$ gives

$$4.4 = 2.0a + b \quad (2)$$

Subtracting equation (2) from equation (1) gives

$$\begin{aligned}1.2 &= 6.0a \\a &= \frac{1.2}{6.0} = \frac{1}{5} \text{ or } 0.2\end{aligned}$$

Substituting $a = \frac{1}{5}$ into equation (1) gives

$$\begin{aligned}5.6 &= 8.0 \left(\frac{1}{5}\right) + b \\5.6 &= 1.6 + b \\5.6 - 1.6 &= b\end{aligned}$$

i.e. $b = 4$

Checking, substituting $a = \frac{1}{5}$ and $b = 4$ in equation (2), gives

$$\text{RHS} = 2.0 \left(\frac{1}{5}\right) + 4 = 0.4 + 4 = 4.4 = \text{LHS}$$

Hence, $a = \frac{1}{5}$ and $b = 4$

When $L = 6.5$, $F = aL + b = \frac{1}{5}(6.5) + 4 = 1.3 + 4$,
i.e. $F = 5.30$ N.

Problem 13. The equation of a straight line, of gradient m and intercept on the y -axis c , is $y = mx + c$. If a straight line passes through the point where $x = 1$ and $y = -2$, and also through the point where $x = 3.5$ and $y = 10.5$, find the values of the gradient and the y -axis intercept

Substituting $x = 1$ and $y = -2$ into $y = mx + c$ gives

$$-2 = m + c \quad (1)$$

Substituting $x = 3.5$ and $y = 10.5$ into $y = mx + c$ gives

$$10.5 = 3.5m + c \quad (2)$$

Subtracting equation (1) from equation (2) gives

$$12.5 = 2.5m, \quad \text{from which, } m = \frac{12.5}{2.5} = 5$$

Substituting $m = 5$ into equation (1) gives

$$\begin{aligned} -2 &= 5 + c \\ c &= -2 - 5 = -7 \end{aligned}$$

Checking, substituting $m = 5$ and $c = -7$ in equation (2), gives

$$\text{RHS} = (3.5)(5) + (-7) = 17.5 - 7 = 10.5 = \text{LHS}$$

Hence, the **gradient $m = 5$** and the **y -axis intercept $c = -7$** .

Problem 14. When Kirchoff's laws are applied to the electrical circuit shown in Figure 13.1, the currents I_1 and I_2 are connected by the equations

$$27 = 1.5I_1 + 8(I_1 - I_2) \quad (1)$$

$$-26 = 2I_2 - 8(I_1 - I_2) \quad (2)$$

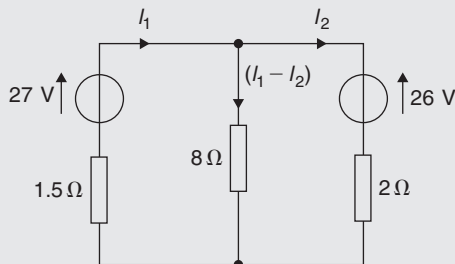

Figure 13.1

Solve the equations to find the values of currents I_1 and I_2

Removing the brackets from equation (1) gives

$$27 = 1.5I_1 + 8I_1 - 8I_2$$

Rearranging gives

$$9.5I_1 - 8I_2 = 27 \quad (3)$$

Removing the brackets from equation (2) gives

$$-26 = 2I_2 - 8I_1 + 8I_2$$

Rearranging gives

$$-8I_1 + 10I_2 = -26 \quad (4)$$

Multiplying equation (3) by 5 gives

$$47.5I_1 - 40I_2 = 135 \quad (5)$$

Multiplying equation (4) by 4 gives

$$-32I_1 + 40I_2 = -104 \quad (6)$$

Adding equations (5) and (6) gives

$$15.5I_1 + 0 = 31$$

$$I_1 = \frac{31}{15.5} = 2$$

Substituting $I_1 = 2$ into equation (3) gives

$$9.5(2) - 8I_2 = 27$$

$$19 - 8I_2 = 27$$

$$19 - 27 = 8I_2$$

$$-8 = 8I_2$$

and

$$I_2 = -1$$

Hence, the solution is $I_1 = 2$ and $I_2 = -1$ (which may be checked in the original equations).

Problem 15. The distance s metres from a fixed point of a vehicle travelling in a straight line with constant acceleration, $a \text{ m/s}^2$, is given by $s = ut + \frac{1}{2}at^2$, where u is the initial velocity in m/s and t the time in seconds. Determine the initial velocity and the acceleration given that $s = 42 \text{ m}$ when $t = 2 \text{ s}$, and $s = 144 \text{ m}$ when $t = 4 \text{ s}$. Also find the distance travelled after 3 s

Substituting $s = 42$ and $t = 2$ into $s = ut + \frac{1}{2}at^2$ gives

$$42 = 2u + \frac{1}{2}a(2)^2$$

i.e. $42 = 2u + 2a$ (1)

Substituting $s = 144$ and $t = 4$ into $s = ut + \frac{1}{2}at^2$ gives

$$144 = 4u + \frac{1}{2}a(4)^2$$

i.e. $144 = 4u + 8a$ (2)

Multiplying equation (1) by 2 gives

$$84 = 4u + 4a$$
 (3)

Subtracting equation (3) from equation (2) gives

$$60 = 0 + 4a$$

and $a = \frac{60}{4} = 15$

Substituting $a = 15$ into equation (1) gives

$$42 = 2u + 2(15)$$

$$42 - 30 = 2u$$

$$u = \frac{12}{2} = 6$$

Substituting $a = 15$ and $u = 6$ in equation (2) gives

$$\text{RHS} = 4(6) + 8(15) = 24 + 120 = 144 = \text{LHS}$$

Hence, **the initial velocity $u = 6$ m/s and the acceleration $a = 15$ m/s².**

Distance travelled after 3 s is given by $s = ut + \frac{1}{2}at^2$ where $t = 3$, $u = 6$ and $a = 15$.

Hence, $s = (6)(3) + \frac{1}{2}(15)(3)^2 = 18 + 67.5$

i.e. **distance travelled after 3 s = 85.5 m.**

Problem 16. The resistance $R \Omega$ of a length of wire at $t^\circ\text{C}$ is given by $R = R_0(1 + \alpha t)$, where R_0 is the resistance at 0°C and α is the temperature coefficient of resistance in $^\circ\text{C}$. Find the values of α and R_0 if $R = 30 \Omega$ at 50°C and $R = 35 \Omega$ at 100°C

Substituting $R = 30$ and $t = 50$ into $R = R_0(1 + \alpha t)$ gives

$$30 = R_0(1 + 50\alpha)$$
 (1)

Substituting $R = 35$ and $t = 100$ into $R = R_0(1 + \alpha t)$ gives

$$35 = R_0(1 + 100\alpha)$$
 (2)

Although these equations may be solved by the conventional substitution method, an easier way is to eliminate R_0 by division. Thus, dividing equation (1) by equation (2) gives

$$\frac{30}{35} = \frac{R_0(1 + 50\alpha)}{R_0(1 + 100\alpha)} = \frac{1 + 50\alpha}{1 + 100\alpha}$$

Cross-multiplying gives

$$30(1 + 100\alpha) = 35(1 + 50\alpha)$$

$$30 + 3000\alpha = 35 + 1750\alpha$$

$$3000\alpha - 1750\alpha = 35 - 30$$

$$1250\alpha = 5$$

i.e. $\alpha = \frac{5}{1250} = \frac{1}{250}$ or **0.004**

Substituting $\alpha = \frac{1}{250}$ into equation (1) gives

$$30 = R_0 \left\{ 1 + (50) \left(\frac{1}{250} \right) \right\}$$

$$30 = R_0(1.2)$$

$$R_0 = \frac{30}{1.2} = 25$$

Checking, substituting $\alpha = \frac{1}{250}$ and $R_0 = 25$ in equation (2), gives

$$\text{RHS} = 25 \left\{ 1 + (100) \left(\frac{1}{250} \right) \right\}$$

$$= 25(1.4) = 35 = \text{LHS}$$

Thus, the solution is $\alpha = 0.004/^\circ\text{C}$ and $R_0 = 25 \Omega$.

Problem 17. The molar heat capacity of a solid compound is given by the equation $c = a + bT$, where a and b are constants. When $c = 52$, $T = 100$ and when $c = 172$, $T = 400$. Determine the values of a and b

When $c = 52$, $T = 100$, hence

$$52 = a + 100b \quad (1)$$

When $c = 172$, $T = 400$, hence

$$172 = a + 400b \quad (2)$$

Equation (2) – equation (1) gives

$$120 = 300b$$

from which, $b = \frac{120}{300} = 0.4$

Substituting $b = 0.4$ in equation (1) gives

$$52 = a + 100(0.4)$$

$$a = 52 - 40 = 12$$

Hence, $a = 12$ and $b = 0.4$

Now try the following Practice Exercise

Practice Exercise 52 Practical problems involving simultaneous equations (answers on page 345)

- In a system of pulleys, the effort P required to raise a load W is given by $P = aW + b$, where a and b are constants. If $W = 40$ when $P = 12$ and $W = 90$ when $P = 22$, find the values of a and b .
- Applying Kirchhoff's laws to an electrical circuit produces the following equations:

$$5 = 0.2I_1 + 2(I_1 - I_2)$$

$$12 = 3I_2 + 0.4I_2 - 2(I_1 - I_2)$$

Determine the values of currents I_1 and I_2

- Velocity v is given by the formula $v = u + at$. If $v = 20$ when $t = 2$ and $v = 40$ when $t = 7$, find the values of u and a . Then, find the velocity when $t = 3.5$
- Three new cars and 4 new vans supplied to a dealer together cost £97 700 and 5 new cars and 2 new vans of the same models cost £103 100. Find the respective costs of a car and a van.
- $y = mx + c$ is the equation of a straight line of slope m and y -axis intercept c . If the line passes through the point where $x = 2$ and

$y = 2$, and also through the point where $x = 5$ and $y = 0.5$, find the slope and y -axis intercept of the straight line.

- The resistance R ohms of copper wire at $t^\circ\text{C}$ is given by $R = R_0(1 + \alpha t)$, where R_0 is the resistance at 0°C and α is the temperature coefficient of resistance. If $R = 25.44 \Omega$ at 30°C and $R = 32.17 \Omega$ at 100°C , find α and R_0
- The molar heat capacity of a solid compound is given by the equation $c = a + bT$. When $c = 60$, $T = 100$ and when $c = 210$, $T = 400$. Find the values of a and b .
- In an engineering process, two variables p and q are related by $q = ap + b/p$, where a and b are constants. Evaluate a and b if $q = 13$ when $p = 2$ and $q = 22$ when $p = 5$.
- In a system of forces, the relationship between two forces F_1 and F_2 is given by

$$5F_1 + 3F_2 + 6 = 0$$

$$3F_1 + 5F_2 + 18 = 0$$

Solve for F_1 and F_2

13.6 Solving simultaneous equations in three unknowns

Equations containing three unknowns may be solved using exactly the same procedures as those used with two equations and two unknowns, providing that there are three equations to work with. The method is demonstrated in the following worked problem.

Problem 18. Solve the simultaneous equations.

$$x + y + z = 4 \quad (1)$$

$$2x - 3y + 4z = 33 \quad (2)$$

$$3x - 2y - 2z = 2 \quad (3)$$

There are a number of ways of solving these equations. One method is shown below.

The initial object is to produce two equations with two unknowns. For example, multiplying equation (1) by 4 and then subtracting this new equation from equation (2) will produce an equation with only x and y involved.

Multiplying equation (1) by 4 gives

$$4x + 4y + 4z = 16 \quad (4)$$

Equation (2) – equation (4) gives

$$-2x - 7y = 17 \quad (5)$$

Similarly, multiplying equation (3) by 2 and then adding this new equation to equation (2) will produce another equation with only x and y involved.

Multiplying equation (3) by 2 gives

$$6x - 4y - 4z = 4 \quad (6)$$

Equation (2) + equation (6) gives

$$8x - 7y = 37 \quad (7)$$

Rewriting equation (5) gives

$$-2x - 7y = 17 \quad (5)$$

Now we can use the previous method for solving simultaneous equations in two unknowns.

$$\text{Equation (7) – equation (5) gives} \quad 10x = 20$$

$$\text{from which,} \quad x = 2$$

(Note that $8x - (-2x) = 8x + 2x = 10x$)

Substituting $x = 2$ into equation (5) gives

$$-4 - 7y = 17$$

$$\text{from which,} \quad -7y = 17 + 4 = 21$$

$$\text{and} \quad y = -3$$

Substituting $x = 2$ and $y = -3$ into equation (1) gives

$$2 - 3 + z = 4$$

$$\text{from which,} \quad z = 5$$

Hence, the solution of the simultaneous equations is $x = 2$, $y = -3$ and $z = 5$.

Now try the following Practice Exercise

Practice Exercise 53 Simultaneous equations in three unknowns (answers on page 345)

In problems 1 to 9, solve the simultaneous equations in 3 unknowns.

1. $x + 2y + 4z = 16$ 2. $2x + y - z = 0$
 $2x - y + 5z = 18$ $3x + 2y + z = 4$
 $3x + 2y + 2z = 14$ $5x + 3y + 2z = 8$
3. $3x + 5y + 2z = 6$ 4. $2x + 4y + 5z = 23$
 $x - y + 3z = 0$ $3x - y - 2z = 6$
 $2 + 7y + 3z = -3$ $4x + 2y + 5z = 31$
5. $2x + 3y + 4z = 36$ 6. $4x + y + 3z = 31$
 $3x + 2y + 3z = 29$ $2x - y + 2z = 10$
 $x + y + z = 11$ $3x + 3y - 2z = 7$
7. $5x + 5y - 4z = 37$ 8. $6x + 7y + 8z = 13$
 $2x - 2y + 9z = 20$ $3x + y - z = -11$
 $-4x + y + z = -14$ $2x - 2y - 2z = -18$
9. $3x + 2y + z = 14$
 $7x + 3y + z = 22.5$
 $4x - 4y - z = -8.5$

10. Kirchhoff's laws are used to determine the current equations in an electrical network and result in the following:

$$i_1 + 8i_2 + 3i_3 = -31$$

$$3i_1 - 2i_2 + i_3 = -5$$

$$2i_1 - 3i_2 + 2i_3 = 6$$

Determine the values of i_1 , i_2 and i_3

11. The forces in three members of a framework are F_1 , F_2 and F_3 . They are related by following simultaneous equations.

$$1.4F_1 + 2.8F_2 + 2.8F_3 = 5.6$$

$$4.2F_1 - 1.4F_2 + 5.6F_3 = 35.0$$

$$4.2F_1 + 2.8F_2 - 1.4F_3 = -5.6$$

Find the values of F_1 , F_2 and F_3

Revision Test 5 : Transposition and simultaneous equations

This assignment covers the material contained in Chapters 12 and 13. *The marks available are shown in brackets at the end of each question.*

1. Transpose $p - q + r = a - b$ for b . (2)
 2. Make π the subject of the formula $r = \frac{c}{2\pi}$ (2)
 3. Transpose $V = \frac{1}{3}\pi r^2 h$ for h . (2)
 4. Transpose $I = \frac{E - e}{R + r}$ for E . (2)
 5. Transpose $k = \frac{b}{ad - 1}$ for d . (4)
 6. Make g the subject of the formula $t = 2\pi\sqrt{\frac{L}{g}}$ (3)
 7. Transpose $A = \frac{\pi R^2 \theta}{360}$ for R . (2)
 8. Make r the subject of the formula $x + y = \frac{r}{3 + r}$ (5)
 9. Make L the subject of the formula $m = \frac{\mu L}{L + rCR}$ (5)
 10. The surface area A of a rectangular prism is given by the formula $A = 2(bh + hl + lb)$. Evaluate b when $A = 11\,750 \text{ mm}^2$, $h = 25 \text{ mm}$ and $l = 75 \text{ mm}$. (4)
 11. The velocity v of water in a pipe appears in the formula $h = \frac{0.03Lv^2}{2dg}$. Evaluate v when $h = 0.384$, $d = 0.20$, $L = 80$ and $g = 10$. (3)
 12. A formula for the focal length f of a convex lens is $\frac{1}{f} = \frac{1}{u} + \frac{1}{v}$. Evaluate v when $f = 4$ and $u = 20$. (4)
- In problems 13 and 14, solve the simultaneous equations.
13. (a) $2x + y = 6$ (b) $4x - 3y = 11$
 $5x - y = 22$ $3x + 5y = 30$ (9)
 14. (a) $3a - 8 + \frac{b}{8} = 0$
 $b + \frac{a}{2} = \frac{21}{4}$
 (b) $\frac{2p + 1}{5} - \frac{1 - 4q}{2} = \frac{5}{2}$
 $\frac{1 - 3p}{7} + \frac{2q - 3}{5} + \frac{32}{35} = 0$ (18)
 15. In an engineering process two variables x and y are related by the equation $y = ax + \frac{b}{x}$, where a and b are constants. Evaluate a and b if $y = 15$ when $x = 1$ and $y = 13$ when $x = 3$. (5)
 16. Kirchhoff's laws are used to determine the current equations in an electrical network and result in the following:
 $i_1 + 8i_2 + 3i_3 = -31$
 $3i_1 - 2i_2 + i_3 = -5$
 $2i_1 - 3i_2 + 2i_3 = 6$
 Determine the values of i_1 , i_2 and i_3 (10)

Solving quadratic equations

14.1 Introduction

As stated in Chapter 11, an **equation** is a statement that two quantities are equal and to ‘**solve an equation**’ means ‘to find the value of the unknown’. The value of the unknown is called the **root** of the equation.

A **quadratic equation** is one in which the highest power of the unknown quantity is 2. For example, $x^2 - 3x + 1 = 0$ is a quadratic equation.

There are four methods of **solving quadratic equations**. These are:

- by factorization (where possible),
- by ‘completing the square’,
- by using the ‘quadratic formula’, or
- graphically (see Chapter 19).

14.2 Solution of quadratic equations by factorization

Multiplying out $(x + 1)(x - 3)$ gives $x^2 - 3x + x - 3$ i.e. $x^2 - 2x - 3$. The reverse process of moving from $x^2 - 2x - 3$ to $(x + 1)(x - 3)$ is called **factorizing**.

If the quadratic expression can be factorized this provides the simplest method of solving a quadratic equation.

For example, if $x^2 - 2x - 3 = 0$, then, by factorizing

$$(x + 1)(x - 3) = 0$$

Hence, either $(x + 1) = 0$, i.e. $x = -1$
or $(x - 3) = 0$, i.e. $x = 3$

Hence, $x = -1$ and $x = 3$ are the roots of the quadratic equation $x^2 - 2x - 3 = 0$.

The technique of factorizing is often one of trial and error.

Problem 1. Solve the equation $x^2 + x - 6 = 0$ by factorization

The factors of x^2 are x and x . These are placed in brackets: $(x \quad)(x \quad)$

The factors of -6 are $+6$ and -1 , or -6 and $+1$, or $+3$ and -2 , or -3 and $+2$.

The only combination to give a middle term of $+x$ is $+3$ and -2 ,

$$\text{i.e.} \quad x^2 + x - 6 = (x + 3)(x - 2)$$

The quadratic equation $x^2 + x - 6 = 0$ thus becomes

$$(x + 3)(x - 2) = 0$$

Since the only way that this can be true is for either the first or the second or both factors to be zero, then

$$\text{either} \quad (x + 3) = 0, \quad \text{i.e.} \quad x = -3$$

$$\text{or} \quad (x - 2) = 0, \quad \text{i.e.} \quad x = 2$$

Hence, **the roots of $x^2 + x - 6 = 0$ are $x = -3$ and $x = 2$.**

Problem 2. Solve the equation $x^2 + 2x - 8 = 0$ by factorization

The factors of x^2 are x and x . These are placed in brackets: $(x \quad)(x \quad)$

The factors of -8 are $+8$ and -1 , or -8 and $+1$, or $+4$ and -2 , or -4 and $+2$.

The only combination to give a middle term of $+2x$ is $+4$ and -2 ,

$$\text{i.e.} \quad x^2 + 2x - 8 = (x + 4)(x - 2)$$

(Note that the product of the two inner terms ($4x$) added to the product of the two outer terms ($-2x$) must equal the middle term, $+2x$ in this case.)

The quadratic equation $x^2 + 2x - 8 = 0$ thus becomes
 $(x + 4)(x - 2) = 0$

Since the only way that this can be true is for either the first or the second or both factors to be zero,

either $(x + 4) = 0$, i.e. $x = -4$

or $(x - 2) = 0$, i.e. $x = 2$

Hence, **the roots of $x^2 + 2x - 8 = 0$ are $x = -4$ and $x = 2$.**

Problem 3. Determine the roots of $x^2 - 6x + 9 = 0$ by factorization

$$x^2 - 6x + 9 = (x - 3)(x - 3), \quad \text{i.e. } (x - 3)^2 = 0$$

The LHS is known as a **perfect square**.

Hence, $x = 3$ is the only root of the equation $x^2 - 6x + 9 = 0$.

Problem 4. Solve the equation $x^2 - 4x = 0$

Factorizing gives $x(x - 4) = 0$

If $x(x - 4) = 0$,

either $x = 0$ or $x - 4 = 0$

i.e. $x = 0$ or $x = 4$

These are the two roots of the given equation. Answers can always be checked by substitution into the original equation.

Problem 5. Solve the equation $x^2 + 3x - 4 = 0$

Factorizing gives $(x - 1)(x + 4) = 0$

Hence, either $x - 1 = 0$ or $x + 4 = 0$

i.e. $x = 1$ or $x = -4$

Problem 6. Determine the roots of $4x^2 - 25 = 0$ by factorization

The LHS of $4x^2 - 25 = 0$ is **the difference of two squares**, $(2x)^2$ and $(5)^2$.

By factorizing, $4x^2 - 25 = (2x + 5)(2x - 5)$, i.e. $(2x + 5)(2x - 5) = 0$

Hence, either $(2x + 5) = 0$, i.e. $x = -\frac{5}{2} = -2.5$

or $(2x - 5) = 0$, i.e. $x = \frac{5}{2} = 2.5$

Problem 7. Solve the equation $x^2 - 5x + 6 = 0$

Factorizing gives $(x - 3)(x - 2) = 0$

Hence, either $x - 3 = 0$ or $x - 2 = 0$

i.e. $x = 3$ or $x = 2$

Problem 8. Solve the equation $x^2 = 15 - 2x$

Rearranging gives $x^2 + 2x - 15 = 0$

Factorizing gives $(x + 5)(x - 3) = 0$

Hence, either $x + 5 = 0$ or $x - 3 = 0$

i.e. $x = -5$ or $x = 3$

Problem 9. Solve the equation $3x^2 - 11x - 4 = 0$ by factorization

The factors of $3x^2$ are $3x$ and x . These are placed in brackets: $(3x \quad)(x \quad)$

The factors of -4 are -4 and $+1$, or $+4$ and -1 , or -2 and 2 .

Remembering that the product of the two inner terms added to the product of the two outer terms must equal $-11x$, the only combination to give this is $+1$ and -4 ,

i.e. $3x^2 - 11x - 4 = (3x + 1)(x - 4)$

The quadratic equation $3x^2 - 11x - 4 = 0$ thus becomes $(3x + 1)(x - 4) = 0$

Hence, either $(3x + 1) = 0$, i.e. $x = -\frac{1}{3}$

or $(x - 4) = 0$, i.e. $x = 4$

and both solutions may be checked in the original equation.

Problem 10. Solve the quadratic equation $4x^2 + 8x + 3 = 0$ by factorizing

The factors of $4x^2$ are $4x$ and x or $2x$ and $2x$.

The factors of 3 are 3 and 1, or -3 and -1 .

Remembering that the product of the inner terms added to the product of the two outer terms must equal $+8x$, the only combination that is true (by trial and error) is

$$(4x^2 + 8x + 3) = (2x + 3)(2x + 1)$$

Hence, $(2x + 3)(2x + 1) = 0$, from which either $(2x + 3) = 0$ or $(2x + 1) = 0$.

Thus, $2x = -3$, from which $x = -\frac{3}{2}$ or -1.5

or $2x = -1$, from which $x = -\frac{1}{2}$ or -0.5

which may be checked in the original equation.

Problem 11. Solve the quadratic equation $15x^2 + 2x - 8 = 0$ by factorizing

The factors of $15x^2$ are $15x$ and x or $5x$ and $3x$.
The factors of -8 are -4 and $+2$, or 4 and -2 , or -8 and $+1$, or 8 and -1 .

By trial and error the only combination that works is

$$15x^2 + 2x - 8 = (5x + 4)(3x - 2)$$

Hence, $(5x + 4)(3x - 2) = 0$, from which either $5x + 4 = 0$ or $3x - 2 = 0$.

Hence, $x = -\frac{4}{5}$ or $x = \frac{2}{3}$

which may be checked in the original equation.

Problem 12. The roots of a quadratic equation are $\frac{1}{3}$ and -2 . Determine the equation in x

If the roots of a quadratic equation are, say, α and β , then $(x - \alpha)(x - \beta) = 0$.

Hence, if $\alpha = \frac{1}{3}$ and $\beta = -2$,

$$\left(x - \frac{1}{3}\right)(x - (-2)) = 0$$

$$\left(x - \frac{1}{3}\right)(x + 2) = 0$$

$$x^2 - \frac{1}{3}x + 2x - \frac{2}{3} = 0$$

$$x^2 + \frac{5}{3}x - \frac{2}{3} = 0$$

or $3x^2 + 5x - 2 = 0$

Problem 13. Find the equation in x whose roots are 5 and -5

If 5 and -5 are the roots of a quadratic equation then

$$(x - 5)(x + 5) = 0$$

i.e. $x^2 - 5x + 5x - 25 = 0$

i.e. $x^2 - 25 = 0$

Problem 14. Find the equation in x whose roots are 1.2 and -0.4

If 1.2 and -0.4 are the roots of a quadratic equation then

$$(x - 1.2)(x + 0.4) = 0$$

i.e. $x^2 - 1.2x + 0.4x - 0.48 = 0$

i.e. $x^2 - 0.8x - 0.48 = 0$

Now try the following Practice Exercise

Practice Exercise 54 Solving quadratic equations by factorization (answers on page 346)

In problems 1 to 30, solve the given equations by factorization.

- | | |
|-------------------------------|--------------------------|
| 1. $x^2 - 16 = 0$ | 2. $x^2 + 4x - 32 = 0$ |
| 3. $(x + 2)^2 = 16$ | 4. $4x^2 - 9 = 0$ |
| 5. $3x^2 + 4x = 0$ | 6. $8x^2 - 32 = 0$ |
| 7. $x^2 - 8x + 16 = 0$ | 8. $x^2 + 10x + 25 = 0$ |
| 9. $x^2 - 2x + 1 = 0$ | 10. $x^2 + 5x + 6 = 0$ |
| 11. $x^2 + 10x + 21 = 0$ | 12. $x^2 - x - 2 = 0$ |
| 13. $y^2 - y - 12 = 0$ | 14. $y^2 - 9y + 14 = 0$ |
| 15. $x^2 + 8x + 16 = 0$ | 16. $x^2 - 4x + 4 = 0$ |
| 17. $x^2 + 6x + 9 = 0$ | 18. $x^2 - 9 = 0$ |
| 19. $3x^2 + 8x + 4 = 0$ | 20. $4x^2 + 12x + 9 = 0$ |
| 21. $4z^2 - \frac{1}{16} = 0$ | 22. $x^2 + 3x - 28 = 0$ |
| 23. $2x^2 - x - 3 = 0$ | 24. $6x^2 - 5x + 1 = 0$ |
| 25. $10x^2 + 3x - 4 = 0$ | 26. $21x^2 - 25x = 4$ |
| 27. $8x^2 + 13x - 6 = 0$ | 28. $5x^2 + 13x - 6 = 0$ |
| 29. $6x^2 - 5x - 4 = 0$ | 30. $8x^2 + 2x - 15 = 0$ |

In problems 31 to 36, determine the quadratic equations in x whose roots are

- | | |
|-------------------|----------------------|
| 31. 3 and 1 | 32. 2 and -5 |
| 33. -1 and -4 | 34. 2.5 and -0.5 |
| 35. 6 and -6 | 36. 2.4 and -0.7 |

14.3 Solution of quadratic equations by 'completing the square'

An expression such as x^2 or $(x+2)^2$ or $(x-3)^2$ is called a **perfect square**.

If $x^2 = 3$ then $x = \pm\sqrt{3}$

If $(x+2)^2 = 5$ then $x+2 = \pm\sqrt{5}$ and $x = -2 \pm\sqrt{5}$

If $(x-3)^2 = 8$ then $x-3 = \pm\sqrt{8}$ and $x = 3 \pm\sqrt{8}$

Hence, if a quadratic equation can be rearranged so that one side of the equation is a perfect square and the other side of the equation is a number, then the solution of the equation is readily obtained by taking the square roots of each side as in the above examples. The process of rearranging one side of a quadratic equation into a perfect square before solving is called '**completing the square**'.

$$(x+a)^2 = x^2 + 2ax + a^2$$

Thus, in order to make the quadratic expression $x^2 + 2ax$ into a perfect square, it is necessary to add (half the coefficient of x)², i.e. $\left(\frac{2a}{2}\right)^2$ or a^2

For example, $x^2 + 3x$ becomes a perfect square by adding $\left(\frac{3}{2}\right)^2$, i.e.

$$x^2 + 3x + \left(\frac{3}{2}\right)^2 = \left(x + \frac{3}{2}\right)^2$$

The method of completing the square is demonstrated in the following worked problems.

Problem 15. Solve $2x^2 + 5x = 3$ by completing the square

The procedure is as follows.

- (i) Rearrange the equation so that all terms are on the same side of the equals sign (and the coefficient of the x^2 term is positive). Hence,

$$2x^2 + 5x - 3 = 0$$

- (ii) Make the coefficient of the x^2 term unity. In this case this is achieved by dividing throughout by 2. Hence,

$$\frac{2x^2}{2} + \frac{5x}{2} - \frac{3}{2} = 0$$

i.e. $x^2 + \frac{5}{2}x - \frac{3}{2} = 0$

- (iii) Rearrange the equations so that the x^2 and x terms are on one side of the equals sign and the constant is on the other side. Hence,

$$x^2 + \frac{5}{2}x = \frac{3}{2}$$

- (iv) Add to both sides of the equation (half the coefficient of x)². In this case the coefficient of x is $\frac{5}{2}$. Half the coefficient squared is therefore $\left(\frac{5}{4}\right)^2$

Thus,

$$x^2 + \frac{5}{2}x + \left(\frac{5}{4}\right)^2 = \frac{3}{2} + \left(\frac{5}{4}\right)^2$$

The LHS is now a perfect square, i.e.

$$\left(x + \frac{5}{4}\right)^2 = \frac{3}{2} + \left(\frac{5}{4}\right)^2$$

- (v) Evaluate the RHS. Thus,

$$\left(x + \frac{5}{4}\right)^2 = \frac{3}{2} + \frac{25}{16} = \frac{24+25}{16} = \frac{49}{16}$$

- (vi) Take the square root of both sides of the equation (remembering that the square root of a number gives a \pm answer). Thus,

$$\sqrt{\left(x + \frac{5}{4}\right)^2} = \sqrt{\left(\frac{49}{16}\right)}$$

i.e. $x + \frac{5}{4} = \pm\frac{7}{4}$

- (vii) Solve the simple equation. Thus,

$$x = -\frac{5}{4} \pm \frac{7}{4}$$

i.e. $x = -\frac{5}{4} + \frac{7}{4} = \frac{2}{4} = \frac{1}{2}$ or 0.5

and $x = -\frac{5}{4} - \frac{7}{4} = -\frac{12}{4} = -3$

Hence, $x = 0.5$ or $x = -3$; i.e., the roots of the equation $2x^2 + 5x = 3$ are 0.5 and -3.

Problem 16. Solve $2x^2 + 9x + 8 = 0$, correct to 3 significant figures, by completing the square

Making the coefficient of x^2 unity gives

$$x^2 + \frac{9}{2}x + 4 = 0$$

Rearranging gives $x^2 + \frac{9}{2}x = -4$

Adding to both sides (half the coefficient of x)² gives

$$x^2 + \frac{9}{2}x + \left(\frac{9}{4}\right)^2 = \left(\frac{9}{4}\right)^2 - 4$$

The LHS is now a perfect square. Thus,

$$\left(x + \frac{9}{4}\right)^2 = \frac{81}{16} - 4 = \frac{81}{16} - \frac{64}{16} = \frac{17}{16}$$

Taking the square root of both sides gives

$$x + \frac{9}{4} = \sqrt{\left(\frac{17}{16}\right)} = \pm 1.031$$

Hence,
$$x = -\frac{9}{4} \pm 1.031$$

i.e. $x = -1.22$ or -3.28 , correct to 3 significant figures.

Problem 17. By completing the square, solve the quadratic equation $4.6y^2 + 3.5y - 1.75 = 0$, correct to 3 decimal places

$$4.6y^2 + 3.5y - 1.75 = 0$$

Making the coefficient of y^2 unity gives

$$y^2 + \frac{3.5}{4.6}y - \frac{1.75}{4.6} = 0$$

and rearranging gives
$$y^2 + \frac{3.5}{4.6}y = \frac{1.75}{4.6}$$

Adding to both sides (half the coefficient of y)² gives

$$y^2 + \frac{3.5}{4.6}y + \left(\frac{3.5}{9.2}\right)^2 = \frac{1.75}{4.6} + \left(\frac{3.5}{9.2}\right)^2$$

The LHS is now a perfect square. Thus,

$$\left(y + \frac{3.5}{9.2}\right)^2 = 0.5251654$$

Taking the square root of both sides gives

$$y + \frac{3.5}{9.2} = \sqrt{0.5251654} = \pm 0.7246830$$

Hence,
$$y = -\frac{3.5}{9.2} \pm 0.7246830$$

i.e.
$$y = 0.344$$
 or -1.105

Now try the following Practice Exercise

Practice Exercise 55 Solving quadratic equations by completing the square (answers on page 346)

Solve the following equations correct to 3 decimal places by completing the square.

- $x^2 + 4x + 1 = 0$
- $2x^2 + 5x - 4 = 0$
- $3x^2 - x - 5 = 0$
- $5x^2 - 8x + 2 = 0$
- $4x^2 - 11x + 3 = 0$
- $2x^2 + 5x = 2$

14.4 Solution of quadratic equations by formula

Let the general form of a quadratic equation be given by $ax^2 + bx + c = 0$, where a , b and c are constants.

Dividing $ax^2 + bx + c = 0$ by a gives

$$x^2 + \frac{b}{a}x + \frac{c}{a} = 0$$

Rearranging gives
$$x^2 + \frac{b}{a}x = -\frac{c}{a}$$

Adding to each side of the equation the square of half the coefficient of the term in x to make the LHS a perfect square gives

$$x^2 + \frac{b}{a}x + \left(\frac{b}{2a}\right)^2 = \left(\frac{b}{2a}\right)^2 - \frac{c}{a}$$

Rearranging gives
$$\left(x + \frac{b}{2a}\right)^2 = \frac{b^2}{4a^2} - \frac{c}{a} = \frac{b^2 - 4ac}{4a^2}$$

Taking the square root of both sides gives

$$x + \frac{b}{2a} = \sqrt{\left(\frac{b^2 - 4ac}{4a^2}\right)} = \frac{\pm\sqrt{b^2 - 4ac}}{2a}$$

Hence,
$$x = -\frac{b}{2a} \pm \frac{\sqrt{b^2 - 4ac}}{2a}$$

i.e. the quadratic formula is
$$x = \frac{-b \pm \sqrt{b^2 - 4ac}}{2a}$$

(This method of obtaining the formula is completing the square – as shown in the previous section.)

In summary,

if $ax^2 + bx + c = 0$ then
$$x = \frac{-b \pm \sqrt{b^2 - 4ac}}{2a}$$

This is known as the **quadratic formula**.

Problem 18. Solve $x^2 + 2x - 8 = 0$ by using the quadratic formula

Comparing $x^2 + 2x - 8 = 0$ with $ax^2 + bx + c = 0$ gives $a = 1, b = 2$ and $c = -8$.

Substituting these values into the quadratic formula

$$x = \frac{-b \pm \sqrt{b^2 - 4ac}}{2a}$$

gives

$$\begin{aligned} x &= \frac{-2 \pm \sqrt{2^2 - 4(1)(-8)}}{2(1)} = \frac{-2 \pm \sqrt{4 + 32}}{2} \\ &= \frac{-2 \pm \sqrt{36}}{2} = \frac{-2 \pm 6}{2} \\ &= \frac{-2 + 6}{2} \text{ or } \frac{-2 - 6}{2} \end{aligned}$$

Hence, $x = \frac{4}{2}$ or $\frac{-8}{2}$, i.e. $x = 2$ or $x = -4$.

Problem 19. Solve $3x^2 - 11x - 4 = 0$ by using the quadratic formula

Comparing $3x^2 - 11x - 4 = 0$ with $ax^2 + bx + c = 0$ gives $a = 3, b = -11$ and $c = -4$. Hence,

$$\begin{aligned} x &= \frac{-(-11) \pm \sqrt{(-11)^2 - 4(3)(-4)}}{2(3)} \\ &= \frac{+11 \pm \sqrt{121 + 48}}{6} = \frac{11 \pm \sqrt{169}}{6} \\ &= \frac{11 \pm 13}{6} = \frac{11 + 13}{6} \text{ or } \frac{11 - 13}{6} \end{aligned}$$

Hence, $x = \frac{24}{6}$ or $\frac{-2}{6}$, i.e. $x = 4$ or $x = -\frac{1}{3}$

Problem 20. Solve $4x^2 + 7x + 2 = 0$ giving the roots correct to 2 decimal places

Comparing $4x^2 + 7x + 2 = 0$ with $ax^2 + bx + c$ gives $a = 4, b = 7$ and $c = 2$. Hence,

$$\begin{aligned} x &= \frac{-7 \pm \sqrt{7^2 - 4(4)(2)}}{2(4)} \\ &= \frac{-7 \pm \sqrt{17}}{8} = \frac{-7 \pm 4.123}{8} \\ &= \frac{-7 + 4.123}{8} \text{ or } \frac{-7 - 4.123}{8} \end{aligned}$$

Hence, $x = -0.36$ or -1.39 , correct to 2 decimal places.

Problem 21. Use the quadratic formula to solve $\frac{x+2}{4} + \frac{3}{x-1} = 7$ correct to 4 significant figures

Multiplying throughout by $4(x-1)$ gives

$$4(x-1)\frac{(x+2)}{4} + 4(x-1)\frac{3}{(x-1)} = 4(x-1)(7)$$

Cancelling gives $(x-1)(x+2) + (4)(3) = 28(x-1)$

$$x^2 + x - 2 + 12 = 28x - 28$$

Hence, $x^2 - 27x + 38 = 0$

Using the quadratic formula,

$$\begin{aligned} x &= \frac{-(-27) \pm \sqrt{(-27)^2 - 4(1)(38)}}{2} \\ &= \frac{27 \pm \sqrt{577}}{2} = \frac{27 \pm 24.0208}{2} \end{aligned}$$

Hence, $x = \frac{27 + 24.0208}{2} = 25.5104$

or $x = \frac{27 - 24.0208}{2} = 1.4896$

Hence, $x = 25.51$ or 1.490 , correct to 4 significant figures.

Now try the following Practice Exercise

Practice Exercise 56 Solving quadratic equations by formula (answers on page 346)

Solve the following equations by using the quadratic formula, correct to 3 decimal places.

- $2x^2 + 5x - 4 = 0$
- $5.76x^2 + 2.86x - 1.35 = 0$
- $2x^2 - 7x + 4 = 0$
- $4x + 5 = \frac{3}{x}$
- $(2x + 1) = \frac{5}{x - 3}$
- $3x^2 - 5x + 1 = 0$

7. $4x^2 + 6x - 8 = 0$
8. $5.6x^2 - 11.2x - 1 = 0$
9. $3x(x + 2) + 2x(x - 4) = 8$
10. $4x^2 - x(2x + 5) = 14$
11. $\frac{5}{x-3} + \frac{2}{x-2} = 6$
12. $\frac{3}{x-7} + 2x = 7 + 4x$
13. $\frac{x+1}{x-1} = x-3$

14.5 Practical problems involving quadratic equations

There are many **practical problems** in which a quadratic equation has first to be obtained, from given information, before it is solved.

Problem 22. The area of a rectangle is 23.6 cm^2 and its width is 3.10 cm shorter than its length. Determine the dimensions of the rectangle, correct to 3 significant figures

Let the length of the rectangle be $x \text{ cm}$. Then the width is $(x - 3.10) \text{ cm}$.

$$\text{Area} = \text{length} \times \text{width} = x(x - 3.10) = 23.6$$

$$\text{i.e.} \quad x^2 - 3.10x - 23.6 = 0$$

Using the quadratic formula,

$$\begin{aligned} x &= \frac{-(-3.10) \pm \sqrt{(-3.10)^2 - 4(1)(-23.6)}}{2(1)} \\ &= \frac{3.10 \pm \sqrt{9.61 + 94.4}}{2} = \frac{3.10 \pm 10.20}{2} \\ &= \frac{13.30}{2} \text{ or } \frac{-7.10}{2} \end{aligned}$$

Hence, $x = 6.65 \text{ cm}$ or -3.55 cm . The latter solution is neglected since length cannot be negative.

Thus, length $x = 6.65 \text{ cm}$ and width $= x - 3.10 = 6.65 - 3.10 = 3.55 \text{ cm}$, i.e. **the dimensions of the rectangle are 6.65 cm by 3.55 cm .**

(Check: Area $= 6.65 \times 3.55 = 23.6 \text{ cm}^2$, correct to 3 significant figures.)

Problem 23. Calculate the diameter of a solid cylinder which has a height of 82.0 cm and a total surface area of 2.0 m^2

$$\begin{aligned} \text{Total surface area of a cylinder} \\ &= \text{curved surface area} + 2 \text{ circular ends} \\ &= 2\pi rh + 2\pi r^2 \quad (\text{where } r = \text{radius and } h = \text{height}) \end{aligned}$$

Since the total surface area $= 2.0 \text{ m}^2$ and the height $h = 82 \text{ cm}$ or 0.82 m ,

$$2.0 = 2\pi r(0.82) + 2\pi r^2$$

$$\text{i.e.} \quad 2\pi r^2 + 2\pi r(0.82) - 2.0 = 0$$

Dividing throughout by 2π gives $r^2 + 0.82r - \frac{1}{\pi} = 0$

Using the quadratic formula,

$$\begin{aligned} r &= \frac{-0.82 \pm \sqrt{(0.82)^2 - 4(1)\left(-\frac{1}{\pi}\right)}}{2(1)} \\ &= \frac{-0.82 \pm \sqrt{1.94564}}{2} = \frac{-0.82 \pm 1.39486}{2} \\ &= 0.2874 \text{ or } -1.1074 \end{aligned}$$

Thus, the radius r of the cylinder is 0.2874 m (the negative solution being neglected).

Hence, the diameter of the cylinder

$$= 2 \times 0.2874$$

$$= \mathbf{0.5748 \text{ m or } 57.5 \text{ cm}}$$

correct to 3 significant figures.

Problem 24. The height s metres of a mass projected vertically upwards at time t seconds is $s = ut - \frac{1}{2}gt^2$. Determine how long the mass will take after being projected to reach a height of 16 m (a) on the ascent and (b) on the descent, when $u = 30 \text{ m/s}$ and $g = 9.81 \text{ m/s}^2$

$$\text{When height } s = 16 \text{ m,} \quad 16 = 30t - \frac{1}{2}(9.81)t^2$$

$$\text{i.e.} \quad 4.905t^2 - 30t + 16 = 0$$

Using the quadratic formula,

$$\begin{aligned} t &= \frac{-(-30) \pm \sqrt{(-30)^2 - 4(4.905)(16)}}{2(4.905)} \\ &= \frac{30 \pm \sqrt{586.1}}{9.81} = \frac{30 \pm 24.21}{9.81} = 5.53 \text{ or } 0.59 \end{aligned}$$

Hence, the mass will reach a height of 16m after 0.59 s on the ascent and after 5.53 s on the descent.

Problem 25. A shed is 4.0m long and 2.0m wide. A concrete path of constant width is laid all the way around the shed. If the area of the path is 9.50 m^2 , calculate its width to the nearest centimetre

Figure 14.1 shows a plan view of the shed with its surrounding path of width t metres.

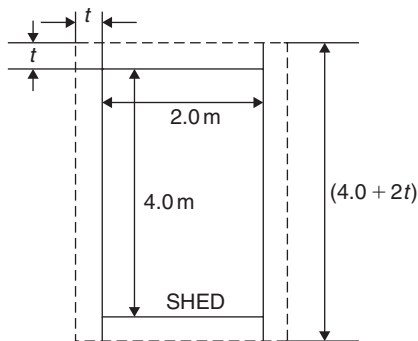

Figure 14.1

$$\text{Area of path} = 2(2.0 \times t) + 2t(4.0 + 2t)$$

$$\text{i.e.} \quad 9.50 = 4.0t + 8.0t + 4t^2$$

$$\text{or} \quad 4t^2 + 12.0t - 9.50 = 0$$

Hence,

$$\begin{aligned} t &= \frac{-(12.0) \pm \sqrt{(12.0)^2 - 4(4)(-9.50)}}{2(4)} \\ &= \frac{-12.0 \pm \sqrt{296.0}}{8} = \frac{-12.0 \pm 17.20465}{8} \end{aligned}$$

$$\text{i.e.} \quad t = 0.6506\text{ m or } -3.65058\text{ m.}$$

Neglecting the negative result, which is meaningless, the width of the path, $t = 0.651\text{ m}$ or 65 cm correct to the nearest centimetre.

Problem 26. If the total surface area of a solid cone is 486.2 cm^2 and its slant height is 15.3 cm , determine its base diameter.

From Chapter 27, page 245, the total surface area A of a solid cone is given by $A = \pi r l + \pi r^2$, where l is the slant height and r the base radius.

$$\begin{aligned} \text{If } A &= 482.2 \text{ and } l = 15.3, \text{ then} \\ 482.2 &= \pi r(15.3) + \pi r^2 \end{aligned}$$

$$\text{i.e.} \quad \pi r^2 + 15.3\pi r - 482.2 = 0$$

$$\text{or} \quad r^2 + 15.3r - \frac{482.2}{\pi} = 0$$

Using the quadratic formula,

$$\begin{aligned} r &= \frac{-15.3 \pm \sqrt{(15.3)^2 - 4\left(\frac{-482.2}{\pi}\right)}}{2} \\ &= \frac{-15.3 \pm \sqrt{848.0461}}{2} = \frac{-15.3 \pm 29.12123}{2} \end{aligned}$$

Hence, radius $r = 6.9106\text{ cm}$ (or -22.21 cm , which is meaningless and is thus ignored).

$$\begin{aligned} \text{Thus, the diameter of the base} &= 2r = 2(6.9106) \\ &= 13.82\text{ cm.} \end{aligned}$$

Now try the following Practice Exercise

Practice Exercise 57 Practical problems involving quadratic equations (answers on page 346)

- The angle a rotating shaft turns through in t seconds is given by $\theta = \omega t + \frac{1}{2}\alpha t^2$. Determine the time taken to complete 4 radians if ω is 3.0 rad/s and α is 0.60 rad/s^2 .
- The power P developed in an electrical circuit is given by $P = 10I - 8I^2$, where I is the current in amperes. Determine the current necessary to produce a power of 2.5 watts in the circuit.
- The area of a triangle is 47.6 cm^2 and its perpendicular height is 4.3 cm more than its base length. Determine the length of the base correct to 3 significant figures.
- The sag, l , in metres in a cable stretched between two supports, distance x m apart, is given by $l = \frac{12}{x} + x$. Determine the distance between the supports when the sag is 20 m .
- The acid dissociation constant K_a of ethanoic acid is $1.8 \times 10^{-5}\text{ mol dm}^{-3}$ for a particular solution. Using the Ostwald dilution law,

$K_a = \frac{x^2}{v(1-x)}$, determine x , the degree of ionization, given that $v = 10 \text{ dm}^3$.

6. A rectangular building is 15 m long by 11 m wide. A concrete path of constant width is laid all the way around the building. If the area of the path is 60.0 m^2 , calculate its width correct to the nearest millimetre.
7. The total surface area of a closed cylindrical container is 20.0 m^2 . Calculate the radius of the cylinder if its height is 2.80 m.
8. The bending moment M at a point in a beam is given by $M = \frac{3x(20-x)}{2}$, where x metres is the distance from the point of support. Determine the value of x when the bending moment is 50 Nm.
9. A tennis court measures 24 m by 11 m. In the layout of a number of courts an area of ground must be allowed for at the ends and at the sides of each court. If a border of constant width is allowed around each court and the total area of the court and its border is 950 m^2 , find the width of the borders.
10. Two resistors, when connected in series, have a total resistance of 40 ohms. When connected in parallel their total resistance is 8.4 ohms. If one of the resistors has a resistance of R_x , ohms,
 - (a) show that $R_x^2 - 40R_x + 336 = 0$ and
 - (b) calculate the resistance of each.

14.6 Solution of linear and quadratic equations simultaneously

Sometimes a linear equation and a quadratic equation need to be solved simultaneously. An algebraic method of solution is shown in Problem 27; a graphical solution is shown in Chapter 19, page 160.

Problem 27. Determine the values of x and y which simultaneously satisfy the equations $y = 5x - 4 - 2x^2$ and $y = 6x - 7$

For a simultaneous solution the values of y must be equal, hence the RHS of each equation is equated.

$$\text{Thus,} \quad 5x - 4 - 2x^2 = 6x - 7$$

$$\text{Rearranging gives} \quad 5x - 4 - 2x^2 - 6x + 7 = 0$$

$$\text{i.e.} \quad -x + 3 - 2x^2 = 0$$

$$\text{or} \quad 2x^2 + x - 3 = 0$$

$$\text{Factorizing gives} \quad (2x + 3)(x - 1) = 0$$

$$\text{i.e.} \quad x = -\frac{3}{2} \text{ or } x = 1$$

In the equation $y = 6x - 7$,

$$\text{when } x = -\frac{3}{2}, \quad y = 6\left(-\frac{3}{2}\right) - 7 = -16$$

$$\text{and when } x = 1, \quad y = 6 - 7 = -1$$

(Checking the result in $y = 5x - 4 - 2x^2$:

$$\begin{aligned} \text{when } x = -\frac{3}{2}, \quad y &= 5\left(-\frac{3}{2}\right) - 4 - 2\left(-\frac{3}{2}\right)^2 \\ &= -\frac{15}{2} - 4 - \frac{9}{2} = -16, \text{ as above,} \end{aligned}$$

and when $x = 1$, $y = 5 - 4 - 2 = -1$, as above.)

Hence, the simultaneous solutions occur when

$$x = -\frac{3}{2}, y = -16 \text{ and when } x = 1, y = -1.$$

Now try the following Practice Exercise

Practice Exercise 58 Solving linear and quadratic equations simultaneously (answers on page 346)

Determine the solutions of the following simultaneous equations.

1. $y = x^2 + x + 1$ 2. $y = 15x^2 + 21x - 11$
 $y = 4 - x$ $y = 2x - 1$
3. $2x^2 + y = 4 + 5x$
 $x + y = 4$

Chapter 15

Logarithms

15.1 Introduction to logarithms

With the use of calculators firmly established, logarithmic tables are now rarely used for calculation. However, the theory of logarithms is important, for there are several scientific and engineering laws that involve the rules of logarithms.

From Chapter 7, we know that $16 = 2^4$.

The number 4 is called the **power** or the **exponent** or the **index**. In the expression 2^4 , the number 2 is called the **base**.

In another example, we know that $64 = 8^2$.

In this example, 2 is the power, or exponent, or index. The number 8 is the base.

15.1.1 What is a logarithm?

Consider the expression $16 = 2^4$.

An alternative, yet equivalent, way of writing this expression is $\log_2 16 = 4$.

This is stated as 'log to the base 2 of 16 equals 4'.

We see that the logarithm is the same as the power or index in the original expression. It is the base in the original expression that becomes the base of the logarithm.

The two statements $16 = 2^4$ and $\log_2 16 = 4$ are equivalent

If we write either of them, we are automatically implying the other.

In general, if a number y can be written in the form a^x , then the index x is called the 'logarithm of y to the base

of a ', i.e.

if $y = a^x$ then $x = \log_a y$

In another example, if we write down that $64 = 8^2$ then the equivalent statement using logarithms is $\log_8 64 = 2$. In another example, if we write down that $\log_3 27 = 3$ then the equivalent statement using powers is $3^3 = 27$. So the two sets of statements, one involving powers and one involving logarithms, are equivalent.

15.1.2 Common logarithms

From the above, if we write down that $1000 = 10^3$, then $3 = \log_{10} 1000$. This may be checked using the 'log' button on your calculator.

Logarithms having a base of 10 are called **common logarithms** and \log_{10} is usually abbreviated to lg. The following values may be checked using a calculator.

$$\lg 27.5 = 1.4393 \dots$$

$$\lg 378.1 = 2.5776 \dots$$

$$\lg 0.0204 = -1.6903 \dots$$

15.1.3 Napierian logarithms

Logarithms having a base of e (where e is a mathematical constant approximately equal to 2.7183) are called **hyperbolic, Napierian** or **natural logarithms**, and \log_e is usually abbreviated to ln. The following values may be checked using a calculator.

$$\ln 3.65 = 1.2947 \dots$$

$$\ln 417.3 = 6.0338 \dots$$

$$\ln 0.182 = -1.7037 \dots$$

Napierian logarithms are explained further in Chapter 16, following.

Here are some worked problems to help understanding of logarithms.

Problem 1. Evaluate $\log_3 9$

Let $x = \log_3 9$ then $3^x = 9$ from the definition of a logarithm,

i.e. $3^x = 3^2$, from which $x = 2$

Hence, $\log_3 9 = 2$

Problem 2. Evaluate $\log_{10} 10$

Let $x = \log_{10} 10$ then $10^x = 10$ from the definition of a logarithm,

i.e. $10^x = 10^1$, from which $x = 1$

Hence, $\log_{10} 10 = 1$ (which may be checked using a calculator).

Problem 3. Evaluate $\log_{16} 8$

Let $x = \log_{16} 8$ then $16^x = 8$ from the definition of a logarithm,

i.e. $(2^4)^x = 2^3$ i.e. $2^{4x} = 2^3$ from the laws of indices,

from which, $4x = 3$ and $x = \frac{3}{4}$

Hence, $\log_{16} 8 = \frac{3}{4}$

Problem 4. Evaluate $\lg 0.001$

Let $x = \lg 0.001 = \log_{10} 0.001$ then $10^x = 0.001$

i.e. $10^x = 10^{-3}$
from which, $x = -3$

Hence, $\lg 0.001 = -3$ (which may be checked using a calculator)

Problem 5. Evaluate $\ln e$

Let $x = \ln e = \log_e e$ then $e^x = e$

i.e. $e^x = e^1$, from which
 $x = 1$

Hence, $\ln e = 1$ (which may be checked by a calculator)

Problem 6. Evaluate $\log_3 \frac{1}{81}$

Let $x = \log_3 \frac{1}{81}$ then $3^x = \frac{1}{81} = \frac{1}{3^4} = 3^{-4}$
from which $x = -4$

Hence, $\log_3 \frac{1}{81} = -4$

Problem 7. Solve the equation $\lg x = 3$

If $\lg x = 3$ then $\log_{10} x = 3$

and $x = 10^3$ i.e. $x = 1000$

Problem 8. Solve the equation $\log_2 x = 5$

If $\log_2 x = 5$ then $x = 2^5 = 32$

Problem 9. Solve the equation $\log_5 x = -2$

If $\log_5 x = -2$ then $x = 5^{-2} = \frac{1}{5^2} = \frac{1}{25}$

Now try the following Practice Exercise

Practice Exercise 59 Laws of logarithms
(answers on page 346)

In problems 1 to 11, evaluate the given expressions.

1. $\log_{10} 10000$
2. $\log_2 16$
3. $\log_5 125$
4. $\log_2 \frac{1}{8}$
5. $\log_8 2$
6. $\log_7 343$
7. $\lg 100$
8. $\lg 0.01$
9. $\log_4 8$
10. $\log_{27} 3$
11. $\ln e^2$

In problems 12 to 18, solve the equations.

12. $\log_{10} x = 4$
13. $\lg x = 5$
14. $\log_3 x = 2$
15. $\log_4 x = -2\frac{1}{2}$
16. $\lg x = -2$
17. $\log_8 x = -\frac{4}{3}$
18. $\ln x = 3$

15.2 Laws of logarithms

There are three laws of logarithms, which apply to any base:

(1) To multiply two numbers:

$$\log(A \times B) = \log A + \log B$$

The following may be checked by using a calculator.

$$\lg 10 = 1$$

$$\text{Also, } \lg 5 + \lg 2 = 0.69897\dots + 0.301029\dots = 1$$

$$\text{Hence, } \lg(5 \times 2) = \lg 10 = \lg 5 + \lg 2$$

(2) To divide two numbers:

$$\log\left(\frac{A}{B}\right) = \log A - \log B$$

The following may be checked using a calculator.

$$\ln\left(\frac{5}{2}\right) = \ln 2.5 = 0.91629\dots$$

$$\begin{aligned} \text{Also, } \ln 5 - \ln 2 &= 1.60943\dots - 0.69314\dots \\ &= 0.91629\dots \end{aligned}$$

$$\text{Hence, } \ln\left(\frac{5}{2}\right) = \ln 5 - \ln 2$$

(3) To raise a number to a power:

$$\log A^n = n \log A$$

The following may be checked using a calculator.

$$\lg 5^2 = \lg 25 = 1.39794\dots$$

$$\text{Also, } 2 \lg 5 = 2 \times 0.69897\dots = 1.39794\dots$$

$$\text{Hence, } \lg 5^2 = 2 \lg 5$$

Here are some worked problems to help understanding of the laws of logarithms.

Problem 10. Write $\log 4 + \log 7$ as the logarithm of a single number

$$\begin{aligned} \log 4 + \log 7 &= \log(7 \times 4) && \text{by the first law of} \\ & && \text{logarithms} \\ &= \log 28 \end{aligned}$$

Problem 11. Write $\log 16 - \log 2$ as the logarithm of a single number

$$\begin{aligned} \log 16 - \log 2 &= \log\left(\frac{16}{2}\right) && \text{by the second law of} \\ & && \text{logarithms} \\ &= \log 8 \end{aligned}$$

Problem 12. Write $2 \log 3$ as the logarithm of a single number

$$\begin{aligned} 2 \log 3 &= \log 3^2 && \text{by the third law of logarithms} \\ &= \log 9 \end{aligned}$$

Problem 13. Write $\frac{1}{2} \log 25$ as the logarithm of a single number

$$\begin{aligned} \frac{1}{2} \log 25 &= \log 25^{\frac{1}{2}} && \text{by the third law of logarithms} \\ &= \log \sqrt{25} = \log 5 \end{aligned}$$

Problem 14. Simplify $\log 64 - \log 128 + \log 32$

$$64 = 2^6, 128 = 2^7 \text{ and } 32 = 2^5$$

$$\begin{aligned} \text{Hence, } \log 64 - \log 128 + \log 32 & \\ &= \log 2^6 - \log 2^7 + \log 2^5 \\ &= 6 \log 2 - 7 \log 2 + 5 \log 2 \\ & && \text{by the third law of logarithms} \\ &= 4 \log 2 \end{aligned}$$

Problem 15. Write $\frac{1}{2} \log 16 + \frac{1}{3} \log 27 - 2 \log 5$ as the logarithm of a single number

$$\begin{aligned} \frac{1}{2} \log 16 + \frac{1}{3} \log 27 - 2 \log 5 & \\ &= \log 16^{\frac{1}{2}} + \log 27^{\frac{1}{3}} - \log 5^2 \\ & && \text{by the third law of logarithms} \\ &= \log \sqrt{16} + \log \sqrt[3]{27} - \log 25 \\ & && \text{by the laws of indices} \\ &= \log 4 + \log 3 - \log 25 \end{aligned}$$

$$= \log\left(\frac{4 \times 3}{25}\right) \text{ by the first and second laws of logarithms}$$

$$= \log\left(\frac{12}{25}\right) = \mathbf{\log 0.48}$$

Problem 16. Write (a) $\log 30$ (b) $\log 450$ in terms of $\log 2$, $\log 3$ and $\log 5$ to any base

(a) $\log 30 = \log(2 \times 15) = \log(2 \times 3 \times 5)$

$$= \mathbf{\log 2 + \log 3 + \log 5}$$

by the first law of logarithms

(b) $\log 450 = \log(2 \times 225) = \log(2 \times 3 \times 75)$

$$= \log(2 \times 3 \times 3 \times 25)$$

$$= \log(2 \times 3^2 \times 5^2)$$

$$= \log 2 + \log 3^2 + \log 5^2$$

by the first law of logarithms

i.e. $\log 450 = \mathbf{\log 2 + 2 \log 3 + 2 \log 5}$

by the third law of logarithms

Problem 17. Write $\log\left(\frac{8 \times \sqrt[4]{5}}{81}\right)$ in terms of $\log 2$, $\log 3$ and $\log 5$ to any base

$$\log\left(\frac{8 \times \sqrt[4]{5}}{81}\right) = \log 8 + \log \sqrt[4]{5} - \log 81$$

by the first and second laws of logarithms

$$= \log 2^3 + \log 5^{\frac{1}{4}} - \log 3^4$$

by the laws of indices

i.e. $\log\left(\frac{8 \times \sqrt[4]{5}}{81}\right) = \mathbf{3 \log 2 + \frac{1}{4} \log 5 - 4 \log 3}$

by the third law of logarithms

Problem 18. Evaluate

$$\frac{\log 25 - \log 125 + \frac{1}{2} \log 625}{3 \log 5}$$

$$\frac{\log 25 - \log 125 + \frac{1}{2} \log 625}{3 \log 5}$$

$$= \frac{\log 5^2 - \log 5^3 + \frac{1}{2} \log 5^4}{3 \log 5}$$

$$= \frac{2 \log 5 - 3 \log 5 + \frac{4}{2} \log 5}{3 \log 5}$$

$$= \frac{1 \log 5}{3 \log 5} = \mathbf{\frac{1}{3}}$$

Problem 19. Solve the equation

$$\log(x - 1) + \log(x + 8) = 2 \log(x + 2)$$

$$\text{LHS} = \log(x - 1) + \log(x + 8) = \log(x - 1)(x + 8)$$

from the first law of logarithms

$$= \log(x^2 + 7x - 8)$$

$$\text{RHS} = 2 \log(x + 2) = \log(x + 2)^2$$

from the first law of logarithms

$$= \log(x^2 + 4x + 4)$$

Hence, $\log(x^2 + 7x - 8) = \log(x^2 + 4x + 4)$

from which, $x^2 + 7x - 8 = x^2 + 4x + 4$

i.e. $7x - 8 = 4x + 4$

i.e. $3x = 12$

and $x = \mathbf{4}$

Problem 20. Solve the equation $\frac{1}{2} \log 4 = \log x$

$$\frac{1}{2} \log 4 = \log 4^{\frac{1}{2}} \text{ from the third law of logarithms}$$

$$= \log \sqrt{4} \text{ from the laws of indices}$$

Hence, $\frac{1}{2} \log 4 = \log x$

becomes $\log \sqrt{4} = \log x$

i.e. $\log 2 = \log x$

from which, $2 = x$

i.e. the solution of the equation is $x = \mathbf{2}$.

Problem 21. Solve the equation

$$\log(x^2 - 3) - \log x = \log 2$$

$\log(x^2 - 3) - \log x = \log\left(\frac{x^2 - 3}{x}\right)$ from the second law of logarithms

Hence,
$$\log\left(\frac{x^2 - 3}{x}\right) = \log 2$$

from which,
$$\frac{x^2 - 3}{x} = 2$$

Rearranging gives
$$x^2 - 3 = 2x$$

and
$$x^2 - 2x - 3 = 0$$

Factorizing gives
$$(x - 3)(x + 1) = 0$$

from which,
$$x = 3 \text{ or } x = -1$$

$x = -1$ is not a valid solution since the logarithm of a negative number has no real root.

Hence, the solution of the equation is $x = 3$.

Now try the following Practice Exercise

Practice Exercise 60 Laws of logarithms (answers on page 346)

In problems 1 to 11, write as the logarithm of a single number.

1. $\log 2 + \log 3$
2. $\log 3 + \log 5$
3. $\log 3 + \log 4 - \log 6$
4. $\log 7 + \log 21 - \log 49$
5. $2\log 2 + \log 3$
6. $2\log 2 + 3\log 5$
7. $2\log 5 - \frac{1}{2}\log 81 + \log 36$
8. $\frac{1}{3}\log 8 - \frac{1}{2}\log 81 + \log 27$
9. $\frac{1}{2}\log 4 - 2\log 3 + \log 45$
10. $\frac{1}{4}\log 16 + 2\log 3 - \log 18$
11. $2\log 2 + \log 5 - \log 10$

Simplify the expressions given in problems 12 to 14.

12. $\log 27 - \log 9 + \log 81$
13. $\log 64 + \log 32 - \log 128$
14. $\log 8 - \log 4 + \log 32$

Evaluate the expressions given in problems 15 and 16.

15.
$$\frac{\frac{1}{2}\log 16 - \frac{1}{3}\log 8}{\log 4}$$
16.
$$\frac{\log 9 - \log 3 + \frac{1}{2}\log 81}{2\log 3}$$

Solve the equations given in problems 17 to 22.

17. $\log x^4 - \log x^3 = \log 5x - \log 2x$
18. $\log 2t^3 - \log t = \log 16 + \log t$
19. $2\log b^2 - 3\log b = \log 8b - \log 4b$
20. $\log(x + 1) + \log(x - 1) = \log 3$
21. $\frac{1}{3}\log 27 = \log(0.5a)$
22. $\log(x^2 - 5) - \log x = \log 4$

15.3 Indicial equations

The laws of logarithms may be used to solve certain equations involving powers, called **indicial equations**.

For example, to solve, say, $3^x = 27$, logarithms to a base of 10 are taken of both sides,

i.e.
$$\log_{10} 3^x = \log_{10} 27$$

and
$$x \log_{10} 3 = \log_{10} 27$$
 by the third law of logarithms

Rearranging gives
$$x = \frac{\log_{10} 27}{\log_{10} 3} = \frac{1.43136\dots}{0.47712\dots} = 3$$
 which may be readily checked.

(Note, $\frac{\log 27}{\log 3}$ is **not** equal to $\log \frac{27}{3}$)

Problem 22. Solve the equation $2^x = 5$, correct to 4 significant figures

Taking logarithms to base 10 of both sides of $2^x = 5$ gives

$$\log_{10} 2^x = \log_{10} 5$$

i.e. $x \log_{10} 2 = \log_{10} 5$

by the third law of logarithms

$$\begin{aligned} \text{Rearranging gives } x &= \frac{\log_{10} 5}{\log_{10} 2} = \frac{0.6989700\dots}{0.3010299\dots} \\ &= \mathbf{2.322}, \text{ correct to 4} \\ &\quad \text{significant figures.} \end{aligned}$$

Problem 23. Solve the equation $2^{x+1} = 3^{2x-5}$ correct to 2 decimal places

Taking logarithms to base 10 of both sides gives

$$\log_{10} 2^{x+1} = \log_{10} 3^{2x-5}$$

i.e. $(x+1)\log_{10} 2 = (2x-5)\log_{10} 3$

$$x \log_{10} 2 + \log_{10} 2 = 2x \log_{10} 3 - 5 \log_{10} 3$$

$$x(0.3010) + (0.3010) = 2x(0.4771) - 5(0.4771)$$

i.e. $0.3010x + 0.3010 = 0.9542x - 2.3855$

Hence, $2.3855 + 0.3010 = 0.9542x - 0.3010x$

$$2.6865 = 0.6532x$$

from which $x = \frac{2.6865}{0.6532} = \mathbf{4.11}$,
correct to 2 decimal places.

Problem 24. Solve the equation $x^{2.7} = 34.68$, correct to 4 significant figures

Taking logarithms to base 10 of both sides gives

$$\log_{10} x^{2.7} = \log_{10} 34.68$$

$$2.7 \log_{10} x = \log_{10} 34.68$$

Hence, $\log_{10} x = \frac{\log_{10} 34.68}{2.7} = 0.57040$

Thus, $x = \text{antilog } 0.57040 = 10^{0.57040}$
 $= \mathbf{3.719}$,
correct to 4 significant figures.

Now try the following Practice Exercise

Practice Exercise 61 Indicial equations (answers on page 346)

In problems 1 to 8, solve the indicial equations for x , each correct to 4 significant figures.

- $3^x = 6.4$
- $2^x = 9$
- $2^{x-1} = 3^{2x-1}$
- $x^{1.5} = 14.91$
- $25.28 = 4.2^x$
- $4^{2x-1} = 5^{x+2}$
- $x^{-0.25} = 0.792$
- $0.027^x = 3.26$
- The decibel gain n of an amplifier is given by $n = 10 \log_{10} \left(\frac{P_2}{P_1} \right)$, where P_1 is the power input and P_2 is the power output. Find the power gain $\frac{P_2}{P_1}$ when $n = 25$ decibels.

15.4 Graphs of logarithmic functions

A graph of $y = \log_{10} x$ is shown in Figure 15.1 and a graph of $y = \log_e x$ is shown in Figure 15.2. Both can be seen to be of similar shape; in fact, the same general shape occurs for a logarithm to any base.

In general, with a logarithm to any base, a , it is noted that

(a) $\log_a 1 = 0$

Let $\log_a x = x$ then $a^x = 1$ from the definition of the logarithm.

If $a^x = 1$ then $x = 0$ from the laws of logarithms.

Hence, $\log_a 1 = 0$. In the above graphs it is seen that $\log_{10} 1 = 0$ and $\log_e 1 = 0$.

(b) $\log_a a = 1$

Let $\log_a a = x$ then $a^x = a$ from the definition of a logarithm.

If $a^x = a$ then $x = 1$.

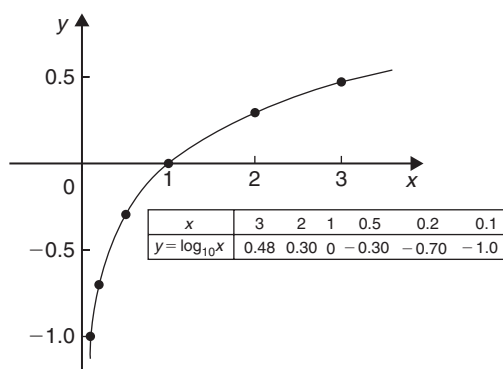

Figure 15.1

Hence, $\log_a a = 1$. (Check with a calculator that $\log_{10} 10 = 1$ and $\log_e e = 1$.)

(c) $\log_a 0 \rightarrow -\infty$

Let $\log_a 0 = x$ then $a^x = 0$ from the definition of a logarithm.

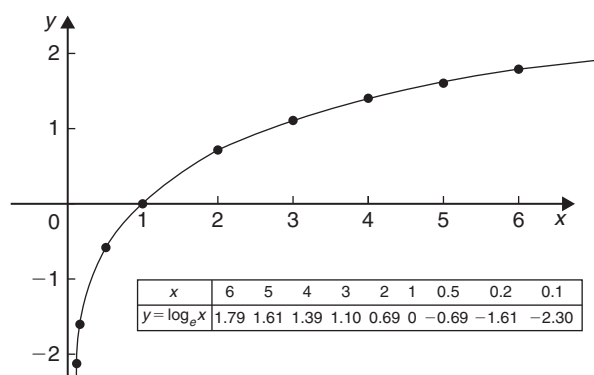

Figure 15.2

If $a^x = 0$, and a is a positive real number, then x must approach minus infinity. (For example, check with a calculator, $2^{-2} = 0.25$, $2^{-20} = 9.54 \times 10^{-7}$, $2^{-200} = 6.22 \times 10^{-61}$, and so on.)

Hence, $\log_a 0 \rightarrow -\infty$

Exponential functions

16.1 Introduction to exponential functions

An exponential function is one which contains e^x , e being a constant called the exponent and having an approximate value of 2.7183. The exponent arises from the natural laws of growth and decay and is used as a base for natural or Napierian logarithms.

The most common method of evaluating an exponential function is by using a scientific notation **calculator**. Use your calculator to check the following values.

$$\begin{aligned} e^1 &= 2.7182818, \text{ correct to 8 significant figures,} \\ e^{-1.618} &= 0.1982949, \text{ correct to 7 significant figures,} \\ e^{0.12} &= 1.1275, \text{ correct to 5 significant figures,} \\ e^{-1.47} &= 0.22993, \text{ correct to 5 decimal places,} \\ e^{-0.431} &= 0.6499, \text{ correct to 4 decimal places,} \\ e^{9.32} &= 11159, \text{ correct to 5 significant figures,} \\ e^{-2.785} &= 0.0617291, \text{ correct to 7 decimal places.} \end{aligned}$$

Problem 1. Evaluate the following correct to 4 decimal places, using a calculator:

$$0.0256(e^{5.21} - e^{2.49})$$

$$\begin{aligned} &0.0256(e^{5.21} - e^{2.49}) \\ &= 0.0256(183.094058\dots - 12.0612761\dots) \\ &= \mathbf{4.3784}, \text{ correct to 4 decimal places.} \end{aligned}$$

Problem 2. Evaluate the following correct to 4 decimal places, using a calculator:

$$5 \left(\frac{e^{0.25} - e^{-0.25}}{e^{0.25} + e^{-0.25}} \right)$$

$$\begin{aligned} &5 \left(\frac{e^{0.25} - e^{-0.25}}{e^{0.25} + e^{-0.25}} \right) \\ &= 5 \left(\frac{1.28402541\dots - 0.77880078\dots}{1.28402541\dots + 0.77880078\dots} \right) \\ &= 5 \left(\frac{0.5052246\dots}{2.0628262\dots} \right) \\ &= \mathbf{1.2246}, \text{ correct to 4 decimal places.} \end{aligned}$$

Problem 3. The instantaneous voltage v in a capacitive circuit is related to time t by the equation $v = Ve^{-t/CR}$ where V , C and R are constants. Determine v , correct to 4 significant figures, when $t = 50$ ms, $C = 10 \mu\text{F}$, $R = 47 \text{ k}\Omega$ and $V = 300$ volts

$$v = Ve^{-t/CR} = 300e^{(-50 \times 10^{-3}) / (10 \times 10^{-6} \times 47 \times 10^3)}$$

$$\begin{aligned} \text{Using a calculator, } v &= 300e^{-0.1063829\dots} \\ &= 300(0.89908025\dots) \\ &= \mathbf{269.7 \text{ volts.}} \end{aligned}$$

Now try the following Practice Exercise

Practice Exercise 62 Evaluating exponential functions (answers on page 347)

- Evaluate the following, correct to 4 significant figures.
 - $e^{-1.8}$
 - $e^{-0.78}$
 - e^{10}
- Evaluate the following, correct to 5 significant figures.
 - $e^{1.629}$
 - $e^{-2.7483}$
 - $0.62e^{4.178}$

In problems 3 and 4, evaluate correct to 5 decimal places.

3. (a) $\frac{1}{7}e^{3.4629}$ (b) $8.52e^{-1.2651}$

(c) $\frac{5e^{2.6921}}{3e^{1.1171}}$

4. (a) $\frac{5.6823}{e^{-2.1347}}$ (b) $\frac{e^{2.1127} - e^{-2.1127}}{2}$

(c) $\frac{4(e^{-1.7295} - 1)}{e^{3.6817}}$

5. The length of a bar, l , at a temperature, θ , is given by $l = l_0 e^{\alpha\theta}$, where l_0 and α are constants. Evaluate l , correct to 4 significant figures, where $l_0 = 2.587$, $\theta = 321.7$ and $\alpha = 1.771 \times 10^{-4}$.

6. When a chain of length $2L$ is suspended from two points, $2D$ metres apart on the same horizontal level, $D = k \left\{ \ln \left(\frac{L + \sqrt{L^2 + k^2}}{k} \right) \right\}$. Evaluate D when $k = 75$ m and $L = 180$ m.

16.2 The power series for e^x

The value of e^x can be calculated to any required degree of accuracy since it is defined in terms of the following **power series**:

$$e^x = 1 + x + \frac{x^2}{2!} + \frac{x^3}{3!} + \frac{x^4}{4!} + \dots \quad (1)$$

(where $3! = 3 \times 2 \times 1$ and is called 'factorial 3').

The series is valid for all values of x .

The series is said to **converge**; i.e., if all the terms are added, an actual value for e^x (where x is a real number) is obtained. The more terms that are taken, the closer will be the value of e^x to its actual value. The value of the exponent e , correct to say 4 decimal places, may be determined by substituting $x = 1$ in the power series of equation (1). Thus,

$$\begin{aligned} e^1 &= 1 + 1 + \frac{(1)^2}{2!} + \frac{(1)^3}{3!} + \frac{(1)^4}{4!} + \frac{(1)^5}{5!} + \frac{(1)^6}{6!} \\ &\quad + \frac{(1)^7}{7!} + \frac{(1)^8}{8!} + \dots \\ &= 1 + 1 + 0.5 + 0.16667 + 0.04167 + 0.00833 \\ &\quad + 0.00139 + 0.00020 + 0.00002 + \dots \end{aligned}$$

$$= 2.71828$$

i.e. $e = 2.7183$, correct to 4 decimal places.

The value of $e^{0.05}$, correct to say 8 significant figures, is found by substituting $x = 0.05$ in the power series for e^x . Thus,

$$\begin{aligned} e^{0.05} &= 1 + 0.05 + \frac{(0.05)^2}{2!} + \frac{(0.05)^3}{3!} + \frac{(0.05)^4}{4!} \\ &\quad + \frac{(0.05)^5}{5!} + \dots \\ &= 1 + 0.05 + 0.00125 + 0.000020833 \\ &\quad + 0.000000260 + 0.0000000026 \end{aligned}$$

i.e. $e^{0.05} = 1.0512711$, correct to 8 significant figures.

In this example, successive terms in the series grow smaller very rapidly and it is relatively easy to determine the value of $e^{0.05}$ to a high degree of accuracy. However, when x is nearer to unity or larger than unity, a very large number of terms are required for an accurate result.

If, in the series of equation (1), x is replaced by $-x$, then

$$e^{-x} = 1 + (-x) + \frac{(-x)^2}{2!} + \frac{(-x)^3}{3!} + \dots$$

i.e. $e^{-x} = 1 - x + \frac{x^2}{2!} - \frac{x^3}{3!} + \dots$

In a similar manner the power series for e^x may be used to evaluate any exponential function of the form ae^{kx} , where a and k are constants.

In the series of equation (1), let x be replaced by kx . Then

$$ae^{kx} = a \left\{ 1 + (kx) + \frac{(kx)^2}{2!} + \frac{(kx)^3}{3!} + \dots \right\}$$

Thus, $5e^{2x} = 5 \left\{ 1 + (2x) + \frac{(2x)^2}{2!} + \frac{(2x)^3}{3!} + \dots \right\}$

$$= 5 \left\{ 1 + 2x + \frac{4x^2}{2} + \frac{8x^3}{6} + \dots \right\}$$

i.e. $5e^{2x} = 5 \left\{ 1 + 2x + 2x^2 + \frac{4}{3}x^3 + \dots \right\}$

Problem 4. Determine the value of $5e^{0.5}$, correct to 5 significant figures, by using the power series for e^x

From equation (1),

$$e^x = 1 + x + \frac{x^2}{2!} + \frac{x^3}{3!} + \frac{x^4}{4!} + \dots$$

Hence,
$$e^{0.5} = 1 + 0.5 + \frac{(0.5)^2}{(2)(1)} + \frac{(0.5)^3}{(3)(2)(1)}$$

$$+ \frac{(0.5)^4}{(4)(3)(2)(1)} + \frac{(0.5)^5}{(5)(4)(3)(2)(1)}$$

$$+ \frac{(0.5)^6}{(6)(5)(4)(3)(2)(1)}$$

$$= 1 + 0.5 + 0.125 + 0.020833$$

$$+ 0.0026042 + 0.0002604$$

$$+ 0.0000217$$

i.e. $e^{0.5} = 1.64872$, correct to 6 significant figures

Hence, $5e^{0.5} = 5(1.64872) = 8.2436$, correct to 5 significant figures.

Problem 5. Determine the value of $3e^{-1}$, correct to 4 decimal places, using the power series for e^x

Substituting $x = -1$ in the power series

$$e^x = 1 + x + \frac{x^2}{2!} + \frac{x^3}{3!} + \frac{x^4}{4!} + \dots$$

gives
$$e^{-1} = 1 + (-1) + \frac{(-1)^2}{2!} + \frac{(-1)^3}{3!}$$

$$+ \frac{(-1)^4}{4!} + \dots$$

$$= 1 - 1 + 0.5 - 0.166667 + 0.041667$$

$$- 0.008333 + 0.001389$$

$$- 0.000198 + \dots$$

$$= 0.367858 \text{ correct to 6 decimal places}$$

Hence, $3e^{-1} = (3)(0.367858) = 1.1036$, correct to 4 decimal places.

Problem 6. Expand $e^x(x^2 - 1)$ as far as the term in x^5

The power series for e^x is

$$e^x = 1 + x + \frac{x^2}{2!} + \frac{x^3}{3!} + \frac{x^4}{4!} + \frac{x^5}{5!} + \dots$$

Hence,

$$e^x(x^2 - 1)$$

$$= \left(1 + x + \frac{x^2}{2!} + \frac{x^3}{3!} + \frac{x^4}{4!} + \frac{x^5}{5!} + \dots\right)(x^2 - 1)$$

$$= \left(x^2 + x^3 + \frac{x^4}{2!} + \frac{x^5}{3!} + \dots\right)$$

$$- \left(1 + x + \frac{x^2}{2!} + \frac{x^3}{3!} + \frac{x^4}{4!} + \frac{x^5}{5!} + \dots\right)$$

Grouping like terms gives

$$e^x(x^2 - 1)$$

$$= -1 - x + \left(x^2 - \frac{x^2}{2!}\right) + \left(x^3 - \frac{x^3}{3!}\right)$$

$$+ \left(\frac{x^4}{2!} - \frac{x^4}{4!}\right) + \left(\frac{x^5}{3!} - \frac{x^5}{5!}\right) + \dots$$

$$= -1 - x + \frac{1}{2}x^2 + \frac{5}{6}x^3 + \frac{11}{24}x^4 + \frac{19}{120}x^5$$

when expanded as far as the term in x^5 .

Now try the following Practice Exercise

Practice Exercise 63 Power series for e^x (answers on page 347)

1. Evaluate $5.6e^{-1}$, correct to 4 decimal places, using the power series for e^x .
2. Use the power series for e^x to determine, correct to 4 significant figures, (a) e^2 (b) $e^{-0.3}$ and check your results using a calculator.
3. Expand $(1 - 2x)e^{2x}$ as far as the term in x^4 .
4. Expand $(2e^{x^2})(x^{1/2})$ to six terms.

16.3 Graphs of exponential functions

Values of e^x and e^{-x} obtained from a calculator, correct to 2 decimal places, over a range $x = -3$ to $x = 3$, are shown in Table 16.1.

Table 16.1

x	-3.0	-2.5	-2.0	-1.5	-1.0	-0.5	0	0.5	1.0	1.5	2.0	2.5	3.0
e^x	0.05	0.08	0.14	0.22	0.37	0.61	1.00	1.65	2.72	4.48	7.39	12.18	20.09
e^{-x}	20.09	12.18	7.39	4.48	2.72	1.65	1.00	0.61	0.37	0.22	0.14	0.08	0.05

Figure 16.1 shows graphs of $y = e^x$ and $y = e^{-x}$.

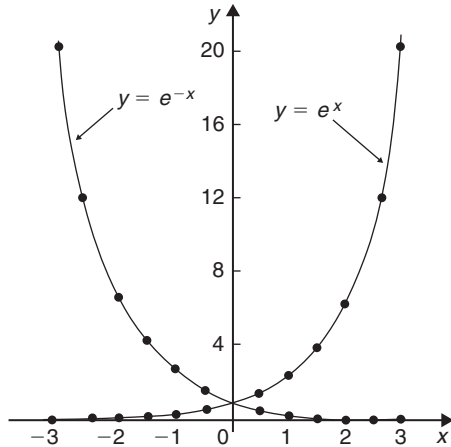

Figure 16.1

Problem 7. Plot a graph of $y = 2e^{0.3x}$ over a range of $x = -2$ to $x = 3$. Then determine the value of y when $x = 2.2$ and the value of x when $y = 1.6$

A table of values is drawn up as shown below.

x	-3	-2	-1	0	1	2	3
$2e^{0.3x}$	0.81	1.10	1.48	2.00	2.70	3.64	4.92

A graph of $y = 2e^{0.3x}$ is shown plotted in Figure 16.2. From the graph, **when $x = 2.2$, $y = 3.87$** and **when $y = 1.6$, $x = -0.74$**

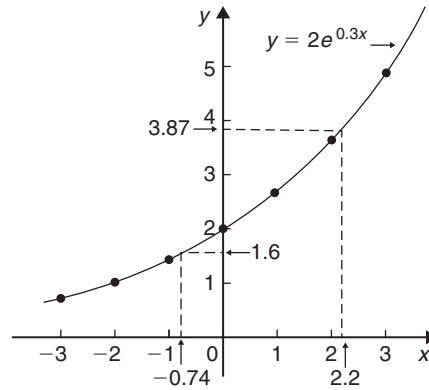

Figure 16.2

A graph of $\frac{1}{3}e^{-2x}$ is shown in Figure 16.3. From the graph, **when $x = -1.2$, $y = 3.67$** and **when $y = 1.4$, $x = -0.72$**

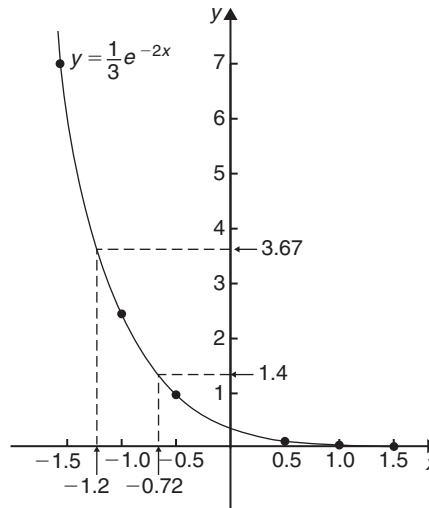

Figure 16.3

Problem 8. Plot a graph of $y = \frac{1}{3}e^{-2x}$ over the range $x = -1.5$ to $x = 1.5$. Determine from the graph the value of y when $x = -1.2$ and the value of x when $y = 1.4$

A table of values is drawn up as shown below.

x	-1.5	-1.0	-0.5	0	0.5	1.0	1.5
$\frac{1}{3}e^{-2x}$	6.70	2.46	0.91	0.33	0.12	0.05	0.02

Problem 9. The decay of voltage, v volts, across a capacitor at time t seconds is given by $v = 250e^{-t/3}$. Draw a graph showing the natural decay curve over the first 6 seconds. From the graph, find (a) the voltage after 3.4 s and (b) the time when the voltage is 150 V

A table of values is drawn up as shown below.

t	0	1	2	3
$e^{-t/3}$	1.00	0.7165	0.5134	0.3679
$v = 250e^{-t/3}$	250.0	179.1	128.4	91.97

t	4	5	6
$e^{-t/3}$	0.2636	0.1889	0.1353
$v = 250e^{-t/3}$	65.90	47.22	33.83

The natural decay curve of $v = 250e^{-t/3}$ is shown in Figure 16.4.

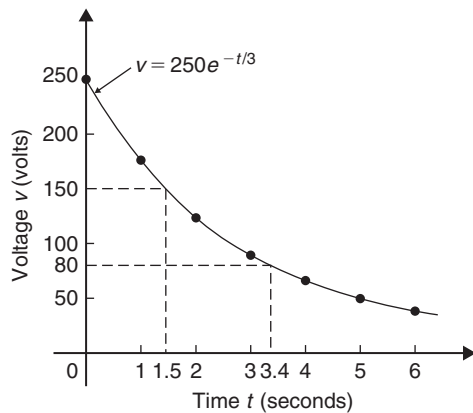

Figure 16.4

From the graph,

- when time $t = 3.4$ s, voltage $v = 80$ V, and
- when voltage $v = 150$ V, time $t = 1.5$ s.

Now try the following Practice Exercise

Practice Exercise 64 Exponential graphs (answers on page 347)

- Plot a graph of $y = 3e^{0.2x}$ over the range $x = -3$ to $x = 3$. Hence determine the value of y when $x = 1.4$ and the value of x when $y = 4.5$

- Plot a graph of $y = \frac{1}{2}e^{-1.5x}$ over a range $x = -1.5$ to $x = 1.5$ and then determine the value of y when $x = -0.8$ and the value of x when $y = 3.5$
- In a chemical reaction the amount of starting material C cm³ left after t minutes is given by $C = 40e^{-0.006t}$. Plot a graph of C against t and determine
 - the concentration C after 1 hour.
 - the time taken for the concentration to decrease by half.
- The rate at which a body cools is given by $\theta = 250e^{-0.05t}$ where the excess of temperature of a body above its surroundings at time t minutes is θ °C. Plot a graph showing the natural decay curve for the first hour of cooling. Then determine
 - the temperature after 25 minutes.
 - the time when the temperature is 195 °C.

16.4 Napierian logarithms

Logarithms having a base of e are called **hyperbolic**, **Napierian** or **natural logarithms** and the Napierian logarithm of x is written as $\log_e x$ or, more commonly, as $\ln x$. Logarithms were invented by John Napier, a Scotsman (1550–1617).

The most common method of evaluating a Napierian logarithm is by a scientific notation **calculator**. Use your calculator to check the following values:

$$\begin{aligned} \ln 4.328 &= 1.46510554\dots = 1.4651, \text{ correct to 4} \\ &\hspace{15em} \text{decimal places} \\ \ln 1.812 &= 0.59443, \text{ correct to 5 significant figures} \\ \ln 1 &= 0 \\ \ln 527 &= 6.2672, \text{ correct to 5 significant figures} \\ \ln 0.17 &= -1.772, \text{ correct to 4 significant figures} \\ \ln 0.00042 &= -7.77526, \text{ correct to 6 significant} \\ &\hspace{15em} \text{figures} \\ \ln e^3 &= 3 \\ \ln e^1 &= 1 \end{aligned}$$

From the last two examples we can conclude that

$$\log_e e^x = x$$

This is useful when **solving equations involving exponential functions**. For example, to solve $e^{3x} = 7$, take Napierian logarithms of both sides, which gives

$$\ln e^{3x} = \ln 7$$

i.e. $3x = \ln 7$

from which $x = \frac{1}{3} \ln 7 = \mathbf{0.6486}$,

correct to 4 decimal places.

Problem 10. Evaluate the following, each correct to 5 significant figures: (a) $\frac{1}{2} \ln 4.7291$

(b) $\frac{\ln 7.8693}{7.8693}$ (c) $\frac{3.17 \ln 24.07}{e^{-0.1762}}$

(a) $\frac{1}{2} \ln 4.7291 = \frac{1}{2} (1.5537349 \dots) = \mathbf{0.77687}$,
correct to 5 significant figures.

(b) $\frac{\ln 7.8693}{7.8693} = \frac{2.06296911 \dots}{7.8693} = \mathbf{0.26215}$, correct
to 5 significant figures.

(c) $\frac{3.17 \ln 24.07}{e^{-0.1762}} = \frac{3.17(3.18096625 \dots)}{0.83845027 \dots} = \mathbf{12.027}$,
correct to 5 significant figures.

Problem 11. Evaluate the following: (a) $\frac{\ln e^{2.5}}{\lg 10^{0.5}}$

(b) $\frac{5e^{2.23} \lg 2.23}{\ln 2.23}$ (correct to 3 decimal places)

(a) $\frac{\ln e^{2.5}}{\lg 10^{0.5}} = \frac{2.5}{0.5} = \mathbf{5}$

(b) $\frac{5e^{2.23} \lg 2.23}{\ln 2.23}$
 $= \frac{5(9.29986607 \dots)(0.34830486 \dots)}{(0.80200158 \dots)}$
 $= \mathbf{20.194}$, correct to 3 decimal places.

Problem 12. Solve the equation $9 = 4e^{-3x}$ to find x , correct to 4 significant figures

Rearranging $9 = 4e^{-3x}$ gives $\frac{9}{4} = e^{-3x}$

Taking the reciprocal of both sides gives

$$\frac{4}{9} = \frac{1}{e^{-3x}} = e^{3x}$$

Taking Napierian logarithms of both sides gives

$$\ln \left(\frac{4}{9} \right) = \ln(e^{3x})$$

Since $\log_e e^\alpha = \alpha$, then $\ln \left(\frac{4}{9} \right) = 3x$

Hence, $x = \frac{1}{3} \ln \left(\frac{4}{9} \right) = \frac{1}{3} (-0.81093) = \mathbf{-0.2703}$,
correct to 4 significant figures.

Problem 13. Given $32 = 70(1 - e^{-\frac{t}{2}})$, determine the value of t , correct to 3 significant figures

Rearranging $32 = 70(1 - e^{-\frac{t}{2}})$ gives

$$\frac{32}{70} = 1 - e^{-\frac{t}{2}}$$

and

$$e^{-\frac{t}{2}} = 1 - \frac{32}{70} = \frac{38}{70}$$

Taking the reciprocal of both sides gives

$$e^{\frac{t}{2}} = \frac{70}{38}$$

Taking Napierian logarithms of both sides gives

$$\ln e^{\frac{t}{2}} = \ln \left(\frac{70}{38} \right)$$

i.e. $\frac{t}{2} = \ln \left(\frac{70}{38} \right)$

from which, $t = 2 \ln \left(\frac{70}{38} \right) = \mathbf{1.22}$, correct to 3 significant figures.

Problem 14. Solve the equation

$$2.68 = \ln \left(\frac{4.87}{x} \right) \text{ to find } x$$

From the definition of a logarithm, since $2.68 = \ln \left(\frac{4.87}{x} \right)$ then $e^{2.68} = \frac{4.87}{x}$

Rearranging gives $x = \frac{4.87}{e^{2.68}} = 4.87e^{-2.68}$

i.e. $x = \mathbf{0.3339}$,
correct to 4 significant figures.

Problem 15. Solve $\frac{7}{4} = e^{3x}$ correct to 4 significant figures

Taking natural logs of both sides gives

$$\ln \frac{7}{4} = \ln e^{3x}$$

$$\ln \frac{7}{4} = 3x \ln e$$

Since $\ln e = 1$, $\ln \frac{7}{4} = 3x$

i.e. $0.55962 = 3x$

i.e. $x = \mathbf{0.1865}$,
correct to 4 significant figures.

Problem 16. Solve $e^{x-1} = 2e^{3x-4}$ correct to 4 significant figures

Taking natural logarithms of both sides gives

$$\ln(e^{x-1}) = \ln(2e^{3x-4})$$

and by the first law of logarithms,

$$\ln(e^{x-1}) = \ln 2 + \ln(e^{3x-4})$$

i.e. $x - 1 = \ln 2 + 3x - 4$

Rearranging gives

$$4 - 1 - \ln 2 = 3x - x$$

i.e. $3 - \ln 2 = 2x$

from which, $x = \frac{3 - \ln 2}{2} = \mathbf{1.153}$

Problem 17. Solve, correct to 4 significant figures, $\ln(x-2)^2 = \ln(x-2) - \ln(x+3) + 1.6$

Rearranging gives

$$\ln(x-2)^2 - \ln(x-2) + \ln(x+3) = 1.6$$

and by the laws of logarithms,

$$\ln \left\{ \frac{(x-2)^2(x+3)}{(x-2)} \right\} = 1.6$$

Cancelling gives

$$\ln\{(x-2)(x+3)\} = 1.6$$

and $(x-2)(x+3) = e^{1.6}$

i.e. $x^2 + x - 6 = e^{1.6}$

or $x^2 + x - 6 - e^{1.6} = 0$

i.e. $x^2 + x - 10.953 = 0$

Using the quadratic formula,

$$x = \frac{-1 \pm \sqrt{1^2 - 4(1)(-10.953)}}{2}$$

$$= \frac{-1 \pm \sqrt{44.812}}{2}$$

$$= \frac{-1 \pm 6.6942}{2}$$

i.e. $x = 2.847$ or -3.8471

$x = -3.8471$ is not valid since the logarithm of a negative number has no real root.

Hence, **the solution of the equation is $x = 2.847$**

Now try the following Practice Exercise

Practice Exercise 65 Evaluating Napierian logarithms (answers on page 347)

In problems 1 and 2, evaluate correct to 5 significant figures.

1. (a) $\frac{1}{3} \ln 5.2932$ (b) $\frac{\ln 82.473}{4.829}$

(c) $\frac{5.62 \ln 321.62}{e^{1.2942}}$

2. (a) $\frac{1.786 \ln e^{1.76}}{\lg 10^{1.41}}$ (b) $\frac{5e^{-0.1629}}{2 \ln 0.00165}$

(c) $\frac{\ln 4.8629 - \ln 2.4711}{5.173}$

In problems 3 to 16, solve the given equations, each correct to 4 significant figures.

3. $1.5 = 4e^{2t}$

4. $7.83 = 2.91e^{-1.7x}$

5. $16 = 24(1 - e^{-\frac{t}{2}})$

6. $5.17 = \ln \left(\frac{x}{4.64} \right)$

7. $3.72 \ln \left(\frac{1.59}{x} \right) = 2.43$

8. $\ln x = 2.40$

9. $24 + e^{2x} = 45$

10. $5 = e^{x+1} - 7$

11. $5 = 8\left(1 - e^{\frac{-x}{2}}\right)$
12. $\ln(x + 3) - \ln x = \ln(x - 1)$
13. $\ln(x - 1)^2 - \ln 3 = \ln(x - 1)$
14. $\ln(x + 3) + 2 = 12 - \ln(x - 2)$
15. $e^{(x+1)} = 3e^{(2x-5)}$
16. $\ln(x + 1)^2 = 1.5 - \ln(x - 2) + \ln(x + 1)$
17. Transpose $b = \ln t - a \ln D$ to make t the subject.
18. If $\frac{P}{Q} = 10 \log_{10} \left(\frac{R_1}{R_2}\right)$, find the value of R_1 when $P = 160$, $Q = 8$ and $R_2 = 5$.
19. If $U_2 = U_1 e^{\left(\frac{W}{PV}\right)}$, make W the subject of the formula.

16.5 Laws of growth and decay

Laws of exponential growth and decay are of the form $y = Ae^{-kx}$ and $y = A(1 - e^{-kx})$, where A and k are constants. When plotted, the form of these equations is as shown in Figure 16.5.

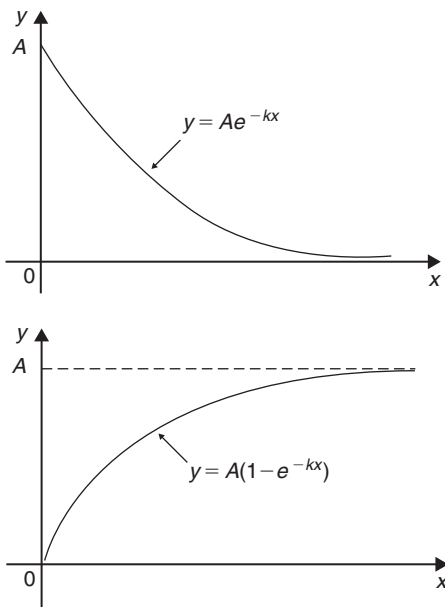

Figure 16.5

The laws occur frequently in engineering and science and examples of quantities related by a natural law include:

- (a) Linear expansion $l = l_0 e^{\alpha\theta}$
- (b) Change in electrical resistance with temperature $R_\theta = R_0 e^{\alpha\theta}$
- (c) Tension in belts $T_1 = T_0 e^{\mu\theta}$
- (d) Newton's law of cooling $\theta = \theta_0 e^{-kt}$
- (e) Biological growth $y = y_0 e^{kt}$
- (f) Discharge of a capacitor $q = Q e^{-t/CR}$
- (g) Atmospheric pressure $p = p_0 e^{-h/c}$
- (h) Radioactive decay $N = N_0 e^{-\lambda t}$
- (i) Decay of current in an inductive circuit $i = I e^{-Rt/L}$
- (j) Growth of current in a capacitive circuit $i = I(1 - e^{-t/CR})$

Here are some worked problems to demonstrate the laws of growth and decay.

Problem 18. The resistance R of an electrical conductor at temperature $\theta^\circ\text{C}$ is given by $R = R_0 e^{\alpha\theta}$, where α is a constant and $R_0 = 5\text{ k}\Omega$. Determine the value of α correct to 4 significant figures when $R = 6\text{ k}\Omega$ and $\theta = 1500^\circ\text{C}$. Also, find the temperature, correct to the nearest degree, when the resistance R is $5.4\text{ k}\Omega$

Transposing $R = R_0 e^{\alpha\theta}$ gives $\frac{R}{R_0} = e^{\alpha\theta}$

Taking Napierian logarithms of both sides gives

$$\ln \frac{R}{R_0} = \ln e^{\alpha\theta} = \alpha\theta$$

$$\begin{aligned} \text{Hence, } \alpha &= \frac{1}{\theta} \ln \frac{R}{R_0} = \frac{1}{1500} \ln \left(\frac{6 \times 10^3}{5 \times 10^3} \right) \\ &= \frac{1}{1500} (0.1823215\dots) \\ &= 1.215477\dots \times 10^{-4} \end{aligned}$$

Hence, $\alpha = 1.215 \times 10^{-4}$ correct to 4 significant figures.

From above, $\ln \frac{R}{R_0} = \alpha\theta$ hence $\theta = \frac{1}{\alpha} \ln \frac{R}{R_0}$

When $R = 5.4 \times 10^3$, $\alpha = 1.215477... \times 10^{-4}$ and $R_0 = 5 \times 10^3$

$$\begin{aligned}\theta &= \frac{1}{1.215477... \times 10^{-4}} \ln\left(\frac{5.4 \times 10^3}{5 \times 10^3}\right) \\ &= \frac{10^4}{1.215477...} (7.696104... \times 10^{-2}) \\ &= \mathbf{633^\circ\text{C}} \text{ correct to the nearest degree.}\end{aligned}$$

Problem 19. In an experiment involving Newton's law of cooling, the temperature θ ($^\circ\text{C}$) is given by $\theta = \theta_0 e^{-kt}$. Find the value of constant k when $\theta_0 = 56.6^\circ\text{C}$, $\theta = 16.5^\circ\text{C}$ and $t = 79.0$ seconds

Transposing $\theta = \theta_0 e^{-kt}$ gives $\frac{\theta}{\theta_0} = e^{-kt}$, from which

$$\frac{\theta_0}{\theta} = \frac{1}{e^{-kt}} = e^{kt}$$

Taking Napierian logarithms of both sides gives

$$\ln \frac{\theta_0}{\theta} = kt$$

from which,

$$\begin{aligned}k &= \frac{1}{t} \ln \frac{\theta_0}{\theta} = \frac{1}{79.0} \ln\left(\frac{56.6}{16.5}\right) \\ &= \frac{1}{79.0} (1.2326486...)\end{aligned}$$

Hence, $k = \mathbf{0.01560}$ or $\mathbf{15.60 \times 10^{-3}}$.

Problem 20. The current i amperes flowing in a capacitor at time t seconds is given by $i = 8.0(1 - e^{-\frac{t}{CR}})$, where the circuit resistance R is $25 \text{ k}\Omega$ and capacitance C is $16 \mu\text{F}$. Determine (a) the current i after 0.5 seconds and (b) the time, to the nearest millisecond, for the current to reach 6.0 A . Sketch the graph of current against time

$$\begin{aligned}\text{(a) Current } i &= 8.0\left(1 - e^{-\frac{t}{CR}}\right) \\ &= 8.0\left[1 - e^{-0.5/(16 \times 10^{-6})(25 \times 10^3)}\right] \\ &= 8.0(1 - e^{-1.25}) \\ &= 8.0(1 - 0.2865047...) \\ &= 8.0(0.7134952...) \\ &= \mathbf{5.71 \text{ amperes}}\end{aligned}$$

(b) Transposing $i = 8.0\left(1 - e^{-\frac{t}{CR}}\right)$ gives

$$\frac{i}{8.0} = 1 - e^{-\frac{t}{CR}}$$

from which, $e^{-\frac{t}{CR}} = 1 - \frac{i}{8.0} = \frac{8.0 - i}{8.0}$

Taking the reciprocal of both sides gives

$$e^{\frac{t}{CR}} = \frac{8.0}{8.0 - i}$$

Taking Napierian logarithms of both sides gives

$$\frac{t}{CR} = \ln\left(\frac{8.0}{8.0 - i}\right)$$

Hence,

$$t = CR \ln\left(\frac{8.0}{8.0 - i}\right)$$

When $i = 6.0 \text{ A}$,

$$t = (16 \times 10^{-6})(25 \times 10^3) \ln\left(\frac{8.0}{8.0 - 6.0}\right)$$

$$\begin{aligned}\text{i.e. } t &= \frac{400}{10^3} \ln\left(\frac{8.0}{2.0}\right) = 0.4 \ln 4.0 \\ &= 0.4(1.3862943...) \\ &= 0.5545 \text{ s} \\ &= \mathbf{555 \text{ ms}} \text{ correct to the nearest ms.}\end{aligned}$$

A graph of current against time is shown in Figure 16.6.

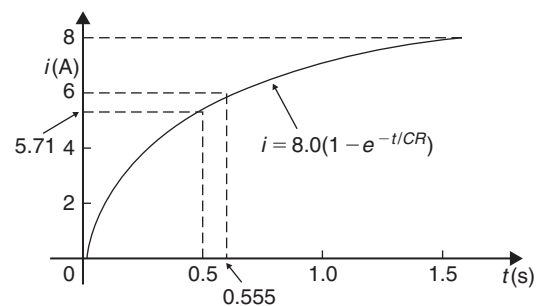

Figure 16.6

Problem 21. The temperature θ_2 of a winding which is being heated electrically at time t is given by $\theta_2 = \theta_1(1 - e^{-\frac{t}{\tau}})$, where θ_1 is the temperature (in degrees Celsius) at time $t = 0$ and τ is a constant. Calculate

- (a) θ_1 , correct to the nearest degree, when θ_2 is 50°C , t is 30 s and τ is 60 s and
 (b) the time t , correct to 1 decimal place, for θ_2 to be half the value of θ_1

- (a) Transposing the formula to make θ_1 the subject gives

$$\theta_1 = \frac{\theta_2}{(1 - e^{-t/\tau})} = \frac{50}{1 - e^{-30/60}}$$

$$= \frac{50}{1 - e^{-0.5}} = \frac{50}{0.393469\dots}$$

i.e. $\theta_1 = 127^\circ\text{C}$ correct to the nearest degree.

- (b) Transposing to make t the subject of the formula gives

$$\frac{\theta_2}{\theta_1} = 1 - e^{-\frac{t}{\tau}}$$

from which, $e^{-\frac{t}{\tau}} = 1 - \frac{\theta_2}{\theta_1}$

Hence, $-\frac{t}{\tau} = \ln\left(1 - \frac{\theta_2}{\theta_1}\right)$

i.e. $t = -\tau \ln\left(1 - \frac{\theta_2}{\theta_1}\right)$

Since $\theta_2 = \frac{1}{2}\theta_1$

$$t = -60 \ln\left(1 - \frac{1}{2}\right) = -60 \ln 0.5$$

$$= 41.59 \text{ s}$$

Hence, the time for the temperature θ_2 to be one half of the value of θ_1 is 41.6 s, correct to 1 decimal place.

Now try the following Practice Exercise

Practice Exercise 66 Laws of growth and decay (answers on page 347)

- The temperature, $T^\circ\text{C}$, of a cooling object varies with time, t minutes, according to the equation $T = 150e^{-0.04t}$. Determine the temperature when (a) $t = 0$, (b) $t = 10$ minutes.
- The pressure p pascals at height h metres above ground level is given by $p = p_0e^{-h/C}$, where p_0 is the pressure at ground level and C is a constant. Find pressure p when $p_0 = 1.012 \times 10^5$ Pa, height $h = 1420$ m and $C = 71500$.
- The voltage drop, v volts, across an inductor L henrys at time t seconds is given by $v = 200e^{-\frac{Rt}{L}}$, where $R = 150\ \Omega$ and $L = 12.5 \times 10^{-3}$ H. Determine (a) the voltage when $t = 160 \times 10^{-6}$ s and (b) the time for the voltage to reach 85 V.
- The length l metres of a metal bar at temperature $t^\circ\text{C}$ is given by $l = l_0e^{\alpha t}$, where l_0 and α are constants. Determine (a) the value of l when $l_0 = 1.894$, $\alpha = 2.038 \times 10^{-4}$ and $t = 250^\circ\text{C}$ and (b) the value of l_0 when $l = 2.416$, $t = 310^\circ\text{C}$ and $\alpha = 1.682 \times 10^{-4}$.
- The temperature $\theta_2^\circ\text{C}$ of an electrical conductor at time t seconds is given by $\theta_2 = \theta_1(1 - e^{-t/T})$, where θ_1 is the initial temperature and T seconds is a constant. Determine (a) θ_2 when $\theta_1 = 159.9^\circ\text{C}$, $t = 30$ s and $T = 80$ s and (b) the time t for θ_2 to fall to half the value of θ_1 if T remains at 80 s.
- A belt is in contact with a pulley for a sector of $\theta = 1.12$ radians and the coefficient of friction between these two surfaces is $\mu = 0.26$. Determine the tension on the taut side of the belt, T newtons, when tension on the slack side is given by $T_0 = 22.7$ newtons, given that these quantities are related by the law $T = T_0e^{\mu\theta}$.
- The instantaneous current i at time t is given by $i = 10e^{-t/CR}$ when a capacitor is being charged. The capacitance C is 7×10^{-6} farads and the resistance R is 0.3×10^6 ohms. Determine (a) the instantaneous current when t is 2.5 seconds and (b) the time for the instantaneous current to fall to 5 amperes. Sketch a curve of current against time from $t = 0$ to $t = 6$ seconds.
- The amount of product x (in mol/cm^3) found in a chemical reaction starting with $2.5 \text{ mol}/\text{cm}^3$ of reactant is given by $x = 2.5(1 - e^{-4t})$ where t is the time, in minutes, to form product x . Plot a graph at 30 second intervals up to 2.5 minutes and determine x after 1 minute.

9. The current i flowing in a capacitor at time t is given by $i = 12.5(1 - e^{-t/CR})$, where resistance R is $30\text{k}\Omega$ and the capacitance C is $20\mu\text{F}$. Determine (a) the current flowing after 0.5 seconds and (b) the time for the current to reach 10 amperes.

10. The amount A after n years of a sum invested P is given by the compound interest law $A = Pe^{rn/100}$, when the per unit interest rate r is added continuously. Determine, correct to the nearest pound, the amount after 8 years for a sum of £1500 invested if the interest rate is 6% per annum.

Revision Test 6 : Quadratics, logarithms and exponentials

This assignment covers the material contained in Chapters 14–16. *The marks available are shown in brackets at the end of each question.*

1. Solve the following equations by factorization.
 (a) $x^2 - 9 = 0$ (b) $x^2 + 12x + 36 = 0$
 (c) $x^2 + 3x - 4 = 0$ (d) $3z^2 - z - 4 = 0$ (9)
2. Solve the following equations, correct to 3 decimal places.
 (a) $5x^2 + 7x - 3 = 0$ (b) $3a^2 + 4a - 5 = 0$ (8)
3. Solve the equation $3x^2 - x - 4 = 0$ by completing the square. (6)
4. Determine the quadratic equation in x whose roots are 1 and -3 . (3)
5. The bending moment M at a point in a beam is given by $M = \frac{3x(20-x)}{2}$ where x metres is the distance from the point of support. Determine the value of x when the bending moment is 50 Nm. (5)
6. The current i flowing through an electronic device is given by $i = (0.005v^2 + 0.014v)$ amperes where v is the voltage. Calculate the values of v when $i = 3 \times 10^{-3}$. (6)
7. Evaluate the following, correct to 4 significant figures.
 (a) $3.2 \ln 4.92 - 5 \lg 17.9$ (b) $\frac{5(1 - e^{-2.65})}{e^{1.73}}$ (4)
8. Solve the following equations.
 (a) $\lg x = 4$ (b) $\ln x = 2$
 (c) $\log_2 x = 5$ (d) $5^x = 2$
 (e) $3^{2t-1} = 7^{t+2}$ (f) $3e^{2x} = 4.2$ (18)
9. Evaluate $\log_{16} \left(\frac{1}{8} \right)$ (4)
10. Write the following as the logarithm of a single number.
 (a) $3 \log 2 + 2 \log 5 - \frac{1}{2} \log 16$
 (b) $3 \log 3 + \frac{1}{4} \log 16 - \frac{1}{3} \log 27$ (8)
11. Solve the equation $\log(x^2 + 8) - \log(2x) = \log 3$. (5)
12. Evaluate the following, each correct to 3 decimal places.
 (a) $\ln 462.9$
 (b) $\ln 0.0753$
 (c) $\frac{\ln 3.68 - \ln 2.91}{4.63}$ (3)
13. Expand xe^{3x} to six terms. (5)
14. Evaluate v given that $v = E \left(1 - e^{-\frac{t}{CR}} \right)$ volts when $E = 100 \text{ V}$, $C = 15 \mu\text{F}$, $R = 50 \text{ k}\Omega$ and $t = 1.5 \text{ s}$. Also, determine the time when the voltage is 60 V. (8)
15. Plot a graph of $y = \frac{1}{2}e^{-1.2x}$ over the range $x = -2$ to $x = +1$ and hence determine, correct to 1 decimal place,
 (a) the value of y when $x = -0.75$, and
 (b) the value of x when $y = 4.0$ (8)

Straight line graphs

17.1 Introduction to graphs

A graph is a visual representation of information, showing how one quantity varies with another related quantity.

We often see graphs in newspapers or in business reports, in travel brochures and government publications. For example, a graph of the share price (in pence) over a six month period for a drinks company, Fizzy Pops, is shown in Figure 17.1.

Generally, we see that the share price increases to a high of 400 p in June, but dips down to around 280 p in August before recovering slightly in September.

A graph should convey information more quickly to the reader than if the same information was explained in words.

When this chapter is completed you should be able to draw up a table of values, plot co-ordinates, determine the gradient and state the equation of a straight line graph. Some typical practical examples are included in which straight lines are used.

17.2 Axes, scales and co-ordinates

We are probably all familiar with reading a map to locate a town, or a local map to locate a particular street. For example, a street map of central Portsmouth is shown in Figure 17.2. Notice the squares drawn horizontally and vertically on the map; this is called a **grid** and enables us to locate a place of interest or a particular road. Most maps contain such a grid.

We locate places of interest on the map by stating a letter and a number – this is called the **grid reference**.

For example, on the map, the Portsmouth & Southsea station is in square D2, King's Theatre is in square E5, HMS Warrior is in square A2, Gunwharf Quays is in square B3 and High Street is in square B4.

Portsmouth & Southsea station is located by moving horizontally along the bottom of the map until the square labelled D is reached and then moving vertically upwards until square 2 is met.

The letter/number, D2, is referred to as **co-ordinates**; i.e., co-ordinates are used to locate the position of

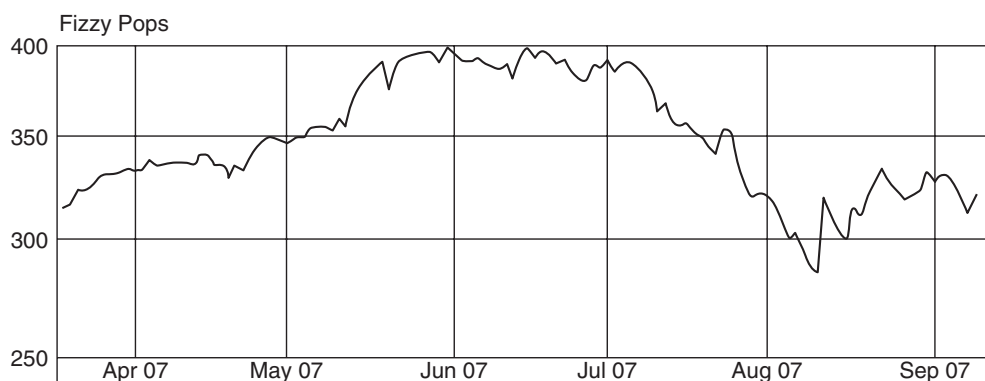

Figure 17.1

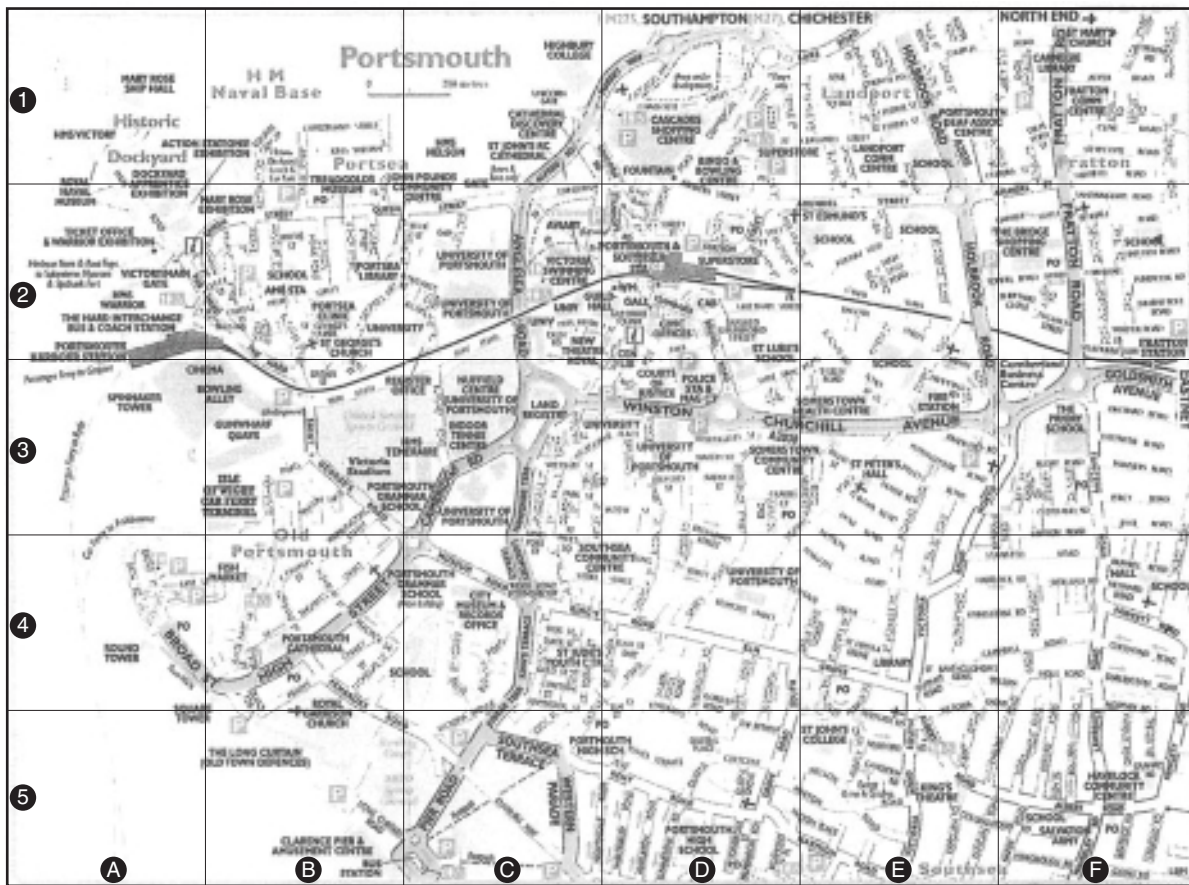

Figure 17.2 Reprinted with permission from AA Media Ltd.

a point on a map. If you are familiar with using a map in this way then you should have no difficulties with graphs, because similar co-ordinates are used with graphs.

As stated earlier, a **graph** is a visual representation of information, showing how one quantity varies with another related quantity. The most common method of showing a relationship between two sets of data is to use a pair of reference axes – these are two lines drawn at right angles to each other (often called **Cartesian** or **rectangular axes**), as shown in Figure 17.3.

The horizontal axis is labelled the **x-axis** and the vertical axis is labelled the **y-axis**. The point where x is 0 and y is 0 is called the **origin**.

x values have **scales** that are positive to the right of the origin and negative to the left. y values have scales that are positive up from the origin and negative down from the origin.

Co-ordinates are written with brackets and a comma in between two numbers. For example, point A is shown with co-ordinates $(3, 2)$ and is located by starting at the

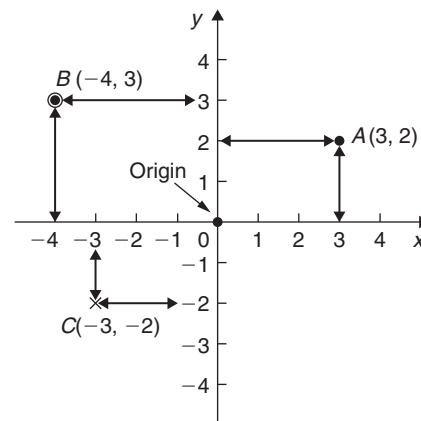

Figure 17.3

origin and moving 3 units in the positive x direction (i.e. to the right) and then 2 units in the positive y direction (i.e. up).

When co-ordinates are stated the first number is always the x value and the second number is always

the y value. In Figure 17.3, point B has co-ordinates $(-4, 3)$ and point C has co-ordinates $(-3, -2)$.

17.3 Straight line graphs

The distances travelled by a car in certain periods of time are shown in the following table of values.

Time (s)	10	20	30	40	50	60
Distance travelled (m)	50	100	150	200	250	300

We will plot time on the horizontal (or x) axis with a scale of $1\text{ cm} = 10\text{ s}$.

We will plot distance on the vertical (or y) axis with a scale of $1\text{ cm} = 50\text{ m}$.

(When choosing scales it is better to choose ones such as $1\text{ cm} = 1\text{ unit}$, $1\text{ cm} = 2\text{ units}$ or $1\text{ cm} = 10\text{ units}$ because doing so makes reading values between these values easier.)

With the above data, the (x, y) co-ordinates become (time, distance) co-ordinates; i.e., the co-ordinates are $(10, 50)$, $(20, 100)$, $(30, 150)$, and so on.

The co-ordinates are shown plotted in Figure 17.4 using crosses. (Alternatively, a dot or a dot and circle may be used, as shown in Figure 17.3.)

A straight line is drawn through the plotted co-ordinates as shown in Figure 17.4.

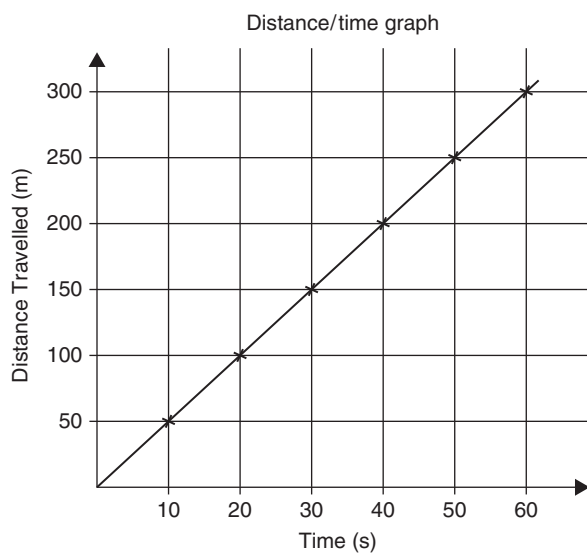

Figure 17.4

Student task

The following table gives the force F newtons which, when applied to a lifting machine, overcomes a corresponding load of L newtons.

F (Newtons)	19	35	50	93	125	147
L (Newtons)	40	120	230	410	540	680

1. Plot L horizontally and F vertically.
2. Scales are normally chosen such that the graph occupies as much space as possible on the graph paper. So in this case, the following scales are chosen.

Horizontal axis (i.e. L): $1\text{ cm} = 50\text{ N}$

Vertical axis (i.e. F): $1\text{ cm} = 10\text{ N}$

3. Draw the axes and label them L (newtons) for the horizontal axis and F (newtons) for the vertical axis.
4. Label the origin as 0.
5. Write on the horizontal scaling at 100, 200, 300, and so on, every 2 cm.
6. Write on the vertical scaling at 10, 20, 30, and so on, every 1 cm.
7. Plot on the graph the co-ordinates $(40, 19)$, $(120, 35)$, $(230, 50)$, $(410, 93)$, $(540, 125)$ and $(680, 147)$, marking each with a cross or a dot.
8. Using a ruler, draw the best straight line through the points. You will notice that not all of the points lie exactly on a straight line. This is quite normal with experimental values. In a practical situation it would be surprising if all of the points lay exactly on a straight line.
9. Extend the straight line at each end.
10. From the graph, determine the force applied when the load is 325 N. It should be close to 75 N. This process of finding an equivalent value within the given data is called **interpolation**. Similarly, determine the load that a force of 45 N will overcome. It should be close to 170 N.
11. From the graph, determine the force needed to overcome a 750 N load. It should be close to 161 N. This process of finding an equivalent

value outside the given data is called **extrapolation**. To extrapolate we need to have extended the straight line drawn. Similarly, determine the force applied when the load is zero. It should be close to 11 N. The point where the straight line crosses the vertical axis is called the **vertical-axis intercept**. So, in this case, the vertical-axis intercept = 11 N at co-ordinates (0, 11).

The graph you have drawn should look something like Figure 17.5 shown below.

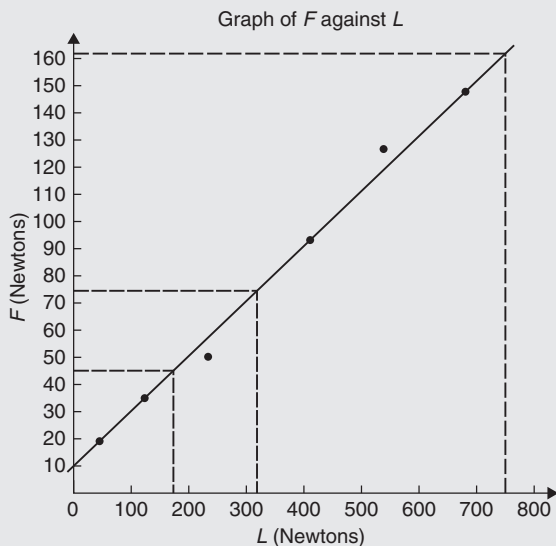

Figure 17.5

In another example, let the relationship between two variables x and y be $y = 3x + 2$.

When $x = 0$, $y = 0 + 2 = 2$

When $x = 1$, $y = 3 + 2 = 5$

When $x = 2$, $y = 6 + 2 = 8$, and so on.

The co-ordinates (0, 2), (1, 5) and (2, 8) have been produced and are plotted, with others, as shown in Figure 17.6.

When the points are joined together a **straight line graph results**, i.e. $y = 3x + 2$ is a straight line graph.

17.3.1 Summary of general rules to be applied when drawing graphs

- Give the graph a title clearly explaining what is being illustrated.
- Choose scales such that the graph occupies as much space as possible on the graph paper being used.

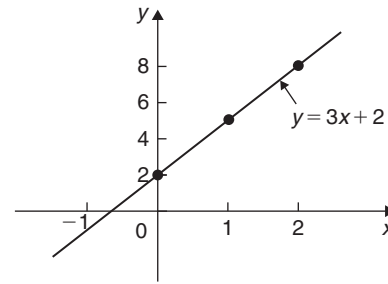

Figure 17.6 Graph of $y = 3x + 2$

- Choose scales so that interpolation is made as easy as possible. Usually scales such as 1 cm = 1 unit, 1 cm = 2 units or 1 cm = 10 units are used. Awkward scales such as 1 cm = 3 units or 1 cm = 7 units should not be used.
- The scales need not start at zero, particularly when starting at zero produces an accumulation of points within a small area of the graph paper.
- The co-ordinates, or points, should be clearly marked. This is achieved by a cross, or a dot and circle, or just by a dot (see Figure 17.3).
- A statement should be made next to each axis explaining the numbers represented with their appropriate units.
- Sufficient numbers should be written next to each axis without cramping.

Problem 1. Plot the graph $y = 4x + 3$ in the range $x = -3$ to $x = +4$. From the graph, find (a) the value of y when $x = 2.2$ and (b) the value of x when $y = -3$

Whenever an equation is given and a graph is required, a table giving corresponding values of the variable is necessary. The table is achieved as follows:

$$\begin{aligned} \text{When } x = -3, y &= 4x + 3 = 4(-3) + 3 \\ &= -12 + 3 = -9 \end{aligned}$$

$$\begin{aligned} \text{When } x = -2, y &= 4(-2) + 3 \\ &= -8 + 3 = -5, \text{ and so on.} \end{aligned}$$

Such a table is shown below.

x	-3	-2	-1	0	1	2	3	4
y	-9	-5	-1	3	7	11	15	19

The co-ordinates $(-3, -9)$, $(-2, -5)$, $(-1, -1)$, and so on, are plotted and joined together to produce the

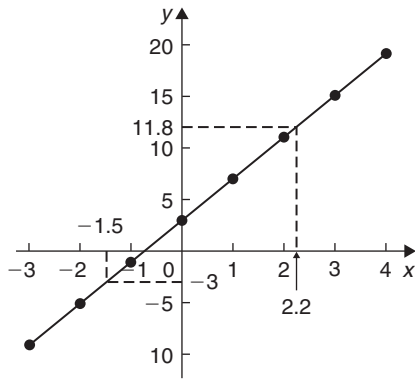

Figure 17.7

straight line shown in Figure 17.7. (Note that the scales used on the x and y axes do not have to be the same.) From the graph:

- (a) when $x = 2.2$, $y = 11.8$, and
- (b) when $y = -3$, $x = -1.5$

Now try the following Practice Exercise

Practice Exercise 67 Straight line graphs (answers on page 347)

1. Assuming graph paper measuring 20 cm by 20 cm is available, suggest suitable scales for the following ranges of values.
 - (a) Horizontal axis: 3 V to 55 V; vertical axis: 10 Ω to 180 Ω .
 - (b) Horizontal axis: 7 m to 86 m; vertical axis: 0.3 V to 1.69 V.
 - (c) Horizontal axis: 5 N to 150 N; vertical axis: 0.6 mm to 3.4 mm.
2. Corresponding values obtained experimentally for two quantities are

x	-5	-3	-1	0	2	4
y	-13	-9	-5	-3	1	5

Plot a graph of y (vertically) against x (horizontally) to scales of 2 cm = 1 for the horizontal x -axis and 1 cm = 1 for the vertical y -axis. (This graph will need the whole of the graph paper with the origin somewhere in the centre of the paper).

From the graph, find

- (a) the value of y when $x = 1$
 - (b) the value of y when $x = -2.5$
 - (c) the value of x when $y = -6$
 - (d) the value of x when $y = 7$
3. Corresponding values obtained experimentally for two quantities are

x	-2.0	-0.5	0	1.0	2.5	3.0	5.0
y	-13.0	-5.5	-3.0	2.0	9.5	12.0	22.0

Use a horizontal scale for x of 1 cm = $\frac{1}{2}$ unit and a vertical scale for y of 1 cm = 2 units and draw a graph of x against y . Label the graph and each of its axes. By interpolation, find from the graph the value of y when x is 3.5.

4. Draw a graph of $y - 3x + 5 = 0$ over a range of $x = -3$ to $x = 4$. Hence determine
 - (a) the value of y when $x = 1.3$
 - (b) the value of x when $y = -9.2$
5. The speed n rev/min of a motor changes when the voltage V across the armature is varied. The results are shown in the following table.

n (rev/min)	560	720	900	1010	1240	1410
V (volts)	80	100	120	140	160	180

It is suspected that one of the readings taken of the speed is inaccurate. Plot a graph of speed (horizontally) against voltage (vertically) and find this value. Find also

- (a) the speed at a voltage of 132 V.
- (b) the voltage at a speed of 1300 rev/min.

17.4 Gradients, intercepts and equations of graphs

17.4.1 Gradients

The **gradient or slope** of a straight line is the ratio of the change in the value of y to the change in the value of x between any two points on the line. If, as x increases, (\rightarrow), y also increases, (\uparrow), then the gradient is positive.

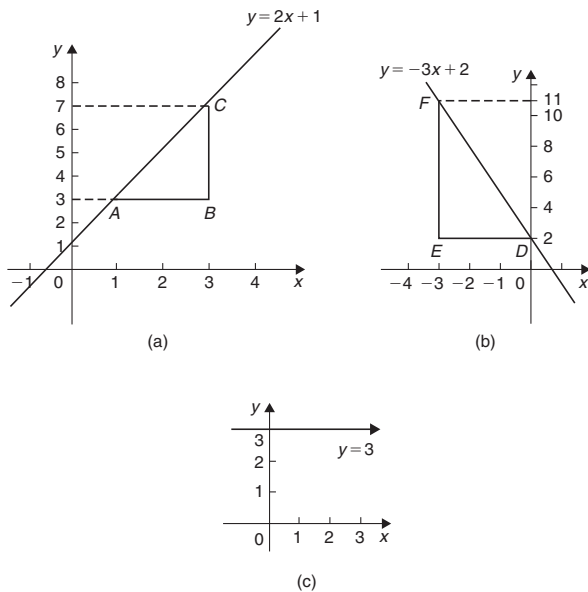

Figure 17.8

In Figure 17.8(a), a straight line graph $y = 2x + 1$ is shown. To find the gradient of this straight line, choose two points on the straight line graph, such as A and C . Then construct a right-angled triangle, such as ABC , where BC is vertical and AB is horizontal.

$$\begin{aligned} \text{Then, gradient of } AC &= \frac{\text{change in } y}{\text{change in } x} = \frac{CB}{BA} \\ &= \frac{7-3}{3-1} = \frac{4}{2} = 2 \end{aligned}$$

In Figure 17.8(b), a straight line graph $y = -3x + 2$ is shown. To find the gradient of this straight line, choose two points on the straight line graph, such as D and F . Then construct a right-angled triangle, such as DEF , where EF is vertical and DE is horizontal.

$$\begin{aligned} \text{Then, gradient of } DF &= \frac{\text{change in } y}{\text{change in } x} = \frac{FE}{ED} \\ &= \frac{11-2}{-3-0} = \frac{9}{-3} = -3 \end{aligned}$$

Figure 17.8(c) shows a straight line graph $y = 3$. **Since the straight line is horizontal the gradient is zero.**

17.4.2 The y-axis intercept

The value of y when $x = 0$ is called the **y-axis intercept**. In Figure 17.8(a) the y-axis intercept is 1 and in Figure 17.8(b) the y-axis intercept is 2.

17.4.3 The equation of a straight line graph

The general equation of a straight line graph is

$$y = mx + c$$

where m is the gradient and c is the y-axis intercept. Thus, as we have found in Figure 17.8(a), $y = 2x + 1$ represents a straight line of gradient 2 and y-axis intercept 1. So, given the equation $y = 2x + 1$, we are able to state, on sight, that the gradient = 2 and the y-axis intercept = 1, without the need for any analysis.

Similarly, in Figure 17.8(b), $y = -3x + 2$ represents a straight line of gradient -3 and y-axis intercept 2.

In Figure 17.8(c), $y = 3$ may be rewritten as $y = 0x + 3$ and therefore represents a straight line of gradient 0 and y-axis intercept 3.

Here are some worked problems to help understanding of gradients, intercepts and equations of graphs.

Problem 2. Plot the following graphs on the same axes in the range $x = -4$ to $x = +4$ and determine the gradient of each.

- (a) $y = x$ (b) $y = x + 2$
 (c) $y = x + 5$ (d) $y = x - 3$

A table of co-ordinates is produced for each graph.

- (a) $y = x$

x	-4	-3	-2	-1	0	1	2	3	4
y	-4	-3	-2	-1	0	1	2	3	4

- (b) $y = x + 2$

x	-4	-3	-2	-1	0	1	2	3	4
y	-2	-1	0	1	2	3	4	5	6

- (c) $y = x + 5$

x	-4	-3	-2	-1	0	1	2	3	4
y	1	2	3	4	5	6	7	8	9

- (d) $y = x - 3$

x	-4	-3	-2	-1	0	1	2	3	4
y	-7	-6	-5	-4	-3	-2	-1	0	1

The co-ordinates are plotted and joined for each graph. The results are shown in Figure 17.9. Each of the straight lines produced is parallel to the others; i.e., the slope or gradient is the same for each.

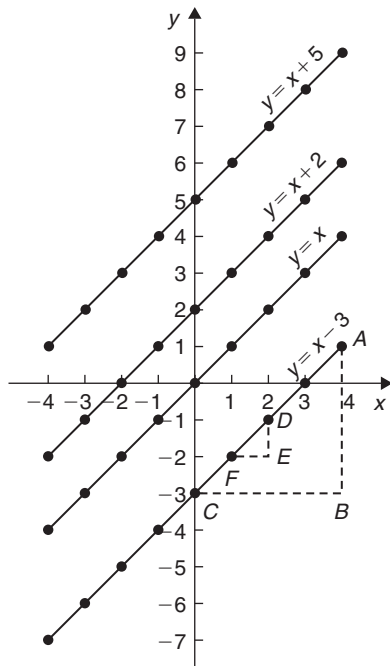

Figure 17.9

To find the gradient of any straight line, say, $y = x - 3$, a horizontal and vertical component needs to be constructed. In Figure 17.9, AB is constructed vertically at $x = 4$ and BC is constructed horizontally at $y = -3$.

$$\text{The gradient of } AC = \frac{AB}{BC} = \frac{1 - (-3)}{4 - 0} = \frac{4}{4} = 1$$

i.e. the gradient of the straight line $y = x - 3$ is 1, which could have been deduced ‘on sight’ since $y = 1x - 3$ represents a straight line graph with gradient 1 and y -axis intercept of -3 .

The actual positioning of AB and BC is unimportant because the gradient is also given by

$$\frac{DE}{EF} = \frac{-1 - (-2)}{2 - 1} = \frac{1}{1} = 1$$

The slope or gradient of each of the straight lines in Figure 17.9 is thus 1 since they are parallel to each other.

Problem 3. Plot the following graphs on the same axes between the values $x = -3$ to $x = +3$ and determine the gradient and y -axis intercept of each.

- (a) $y = 3x$ (b) $y = 3x + 7$
 (c) $y = -4x + 4$ (d) $y = -4x - 5$

A table of co-ordinates is drawn up for each equation.

(a) $y = 3x$

x	-3	-2	-1	0	1	2	3
y	-9	-6	-3	0	3	6	9

(b) $y = 3x + 7$

x	-3	-2	-1	0	1	2	3
y	-2	1	4	7	10	13	16

(c) $y = -4x + 4$

x	-3	-2	-1	0	1	2	3
y	16	12	8	4	0	-4	-8

(d) $y = -4x - 5$

x	-3	-2	-1	0	1	2	3
y	7	3	-1	-5	-9	-13	-17

Each of the graphs is plotted as shown in Figure 17.10 and each is a straight line. $y = 3x$ and $y = 3x + 7$ are parallel to each other and thus have the same gradient. The gradient of AC is given by

$$\frac{CB}{BA} = \frac{16 - 7}{3 - 0} = \frac{9}{3} = 3$$

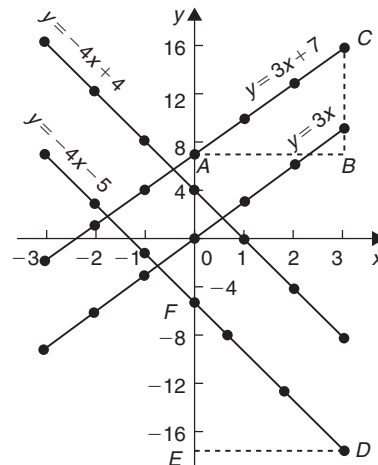

Figure 17.10

Hence, **the gradients of both $y = 3x$ and $y = 3x + 7$ are 3**, which could have been deduced ‘on sight’. $y = -4x + 4$ and $y = -4x - 5$ are parallel to each other and thus have the same gradient. The gradient of DF is

given by

$$\frac{FE}{ED} = \frac{-5 - (-17)}{0 - 3} = \frac{12}{-3} = -4$$

Hence, **the gradient of both $y = -4x + 4$ and $y = -4x - 5$ is -4** , which, again, could have been deduced 'on sight'.

The y -axis intercept means the value of y where the straight line cuts the y -axis. From Figure 17.10,

- $y = 3x$ cuts the y -axis at $y = 0$
- $y = 3x + 7$ cuts the y -axis at $y = +7$
- $y = -4x + 4$ cuts the y -axis at $y = +4$
- $y = -4x - 5$ cuts the y -axis at $y = -5$

Some general conclusions can be drawn from the graphs shown in Figures 17.9 and 17.10. When an equation is of the form $y = mx + c$, where m and c are constants, then

- (a) a graph of y against x produces a straight line,
- (b) m represents the slope or gradient of the line, and
- (c) c represents the y -axis intercept.

Thus, given an equation such as $y = 3x + 7$, it may be deduced 'on sight' that its gradient is $+3$ and its y -axis intercept is $+7$, as shown in Figure 17.10. Similarly, if $y = -4x - 5$, the gradient is -4 and the y -axis intercept is -5 , as shown in Figure 17.10.

When plotting a graph of the form $y = mx + c$, only two co-ordinates need be determined. When the co-ordinates are plotted a straight line is drawn between the two points. Normally, three co-ordinates are determined, the third one acting as a check.

Problem 4. Plot the graph $3x + y + 1 = 0$ and $2y - 5 = x$ on the same axes and find their point of intersection

Rearranging $3x + y + 1 = 0$ gives $y = -3x - 1$

Rearranging $2y - 5 = x$ gives $2y = x + 5$ and

$$y = \frac{1}{2}x + 2\frac{1}{2}$$

Since both equations are of the form $y = mx + c$, both are straight lines. Knowing an equation is a straight line means that only two co-ordinates need to be plotted and a straight line drawn through them. A third co-ordinate is usually determined to act as a check.

A table of values is produced for each equation as shown below.

x	1	0	-1
$-3x - 1$	-4	-1	2
x	2	0	-3
$\frac{1}{2}x + 2\frac{1}{2}$	$3\frac{1}{2}$	$2\frac{1}{2}$	1

The graphs are plotted as shown in Figure 17.11. The **two straight lines are seen to intersect at $(-1, 2)$** .

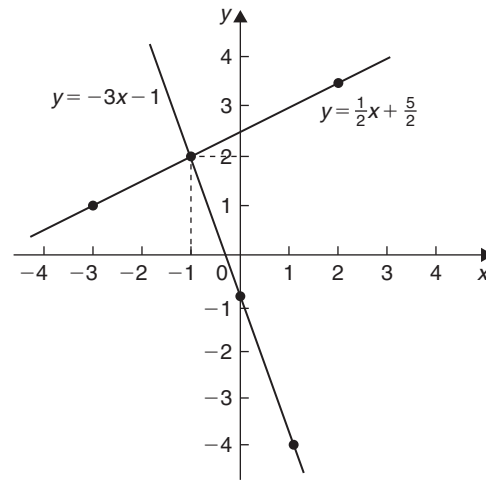

Figure 17.11

Problem 5. If graphs of y against x were to be plotted for each of the following, state (i) the gradient and (ii) the y -axis intercept.

- (a) $y = 9x + 2$
- (b) $y = -4x + 7$
- (c) $y = 3x$
- (d) $y = -5x - 3$
- (e) $y = 6$
- (f) $y = x$

If $y = mx + c$ then $m =$ **gradient** and $c =$ **y -axis intercept**.

- (a) If $y = 9x + 2$, then
 - (i) **gradient = 9**
 - (ii) **y -axis intercept = 2**
- (b) If $y = -4x + 7$, then
 - (i) **gradient = -4**
 - (ii) **y -axis intercept = 7**
- (c) If $y = 3x$ i.e. $y = 3x + 0$, then
 - (i) **gradient = 3**
 - (ii) **y -axis intercept = 0**

i.e. the straight line passes through the origin.

- (d) If $y = -5x - 3$, then (i) **gradient = -5**
 (ii) **y-axis intercept = -3**
- (e) If $y = 6$ i.e. $y = 0x + 6$,
 then (i) **gradient = 0**
 (ii) **y-axis intercept = 6**
 i.e. $y = 6$ is a straight horizontal line.
- (f) If $y = x$ i.e. $y = 1x + 0$,
 then (i) **gradient = 1**
 (ii) **y-axis intercept = 0**

Since $y = x$, as x increases, y increases by the same amount; i.e., **y is directly proportional to x.**

Problem 6. Without drawing graphs, determine the gradient and y-axis intercept for each of the following equations.

- (a) $y + 4 = 3x$ (b) $2y + 8x = 6$ (c) $3x = 4y + 7$

If $y = mx + c$ then **$m = \text{gradient}$** and **$c = \text{y-axis intercept}$** .

- (a) Transposing $y + 4 = 3x$ gives $y = 3x - 4$
 Hence, **gradient = 3** and **y-axis intercept = -4.**
- (b) Transposing $2y + 8x = 6$ gives $2y = -8x + 6$
 Dividing both sides by 2 gives $y = -4x + 3$
 Hence, **gradient = -4** and **y-axis intercept = 3.**
- (c) Transposing $3x = 4y + 7$ gives $3x - 7 = 4y$
 or $4y = 3x - 7$
 Dividing both sides by 4 gives $y = \frac{3}{4}x - \frac{7}{4}$
 or $y = 0.75x - 1.75$
 Hence, **gradient = 0.75** and **y-axis intercept = -1.75**

Problem 7. Without plotting graphs, determine the gradient and y-axis intercept values of the following equations.

- (a) $y = 7x - 3$ (b) $3y = -6x + 2$
 (c) $y - 2 = 4x + 9$ (d) $\frac{y}{3} = \frac{x}{3} - \frac{1}{5}$
 (e) $2x + 9y + 1 = 0$
- (a) $y = 7x - 3$ is of the form $y = mx + c$

Hence, **gradient, $m = 7$** and **y-axis intercept, $c = -3$.**

- (b) Rearranging $3y = -6x + 2$ gives $y = -\frac{6x}{3} + \frac{2}{3}$,
 i.e. $y = -2x + \frac{2}{3}$
 which is of the form $y = mx + c$
 Hence, **gradient $m = -2$** and **y-axis intercept, $c = \frac{2}{3}$**

- (c) Rearranging $y - 2 = 4x + 9$ gives $y = 4x + 11$.
 Hence, **gradient = 4** and **y-axis intercept = 11.**

- (d) Rearranging $\frac{y}{3} = \frac{x}{2} - \frac{1}{5}$ gives $y = 3\left(\frac{x}{2} - \frac{1}{5}\right)$
 $= \frac{3}{2}x - \frac{3}{5}$

Hence, **gradient = $\frac{3}{2}$** and
y-axis intercept = $-\frac{3}{5}$

- (e) Rearranging $2x + 9y + 1 = 0$ gives $9y = -2x - 1$,
 i.e. $y = -\frac{2}{9}x - \frac{1}{9}$
 Hence, **gradient = $-\frac{2}{9}$** and
y-axis intercept = $-\frac{1}{9}$

Problem 8. Determine for the straight line shown in Figure 17.12 (a) the gradient and (b) the equation of the graph

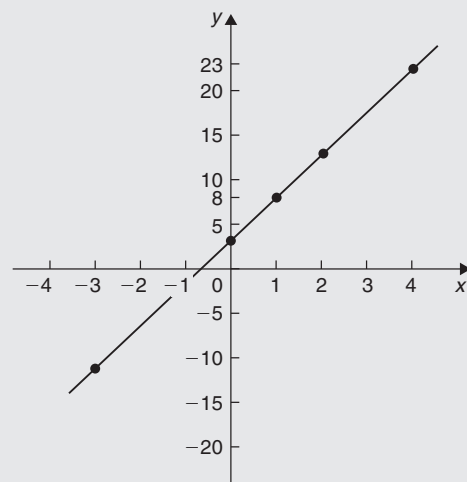

Figure 17.12

- (a) A right-angled triangle ABC is constructed on the graph as shown in Figure 17.13.

$$\text{Gradient} = \frac{AC}{CB} = \frac{23 - 8}{4 - 1} = \frac{15}{3} = 5$$

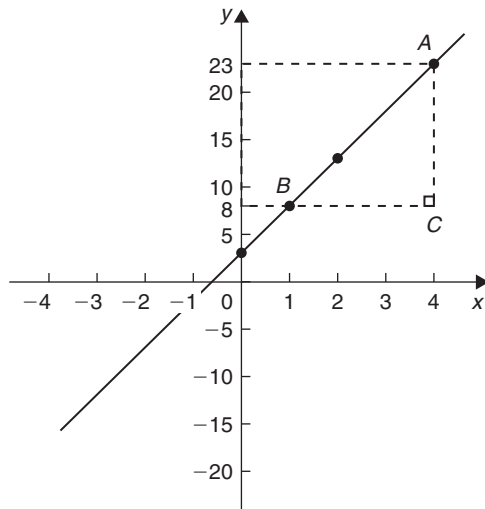

Figure 17.13

- (b) The y-axis intercept at $x = 0$ is seen to be at $y = 3$.

$y = mx + c$ is a straight line graph where $m = \text{gradient}$ and $c = \text{y-axis intercept}$.

From above, $m = 5$ and $c = 3$.

Hence, the equation of the graph is $y = 5x + 3$.

Problem 9. Determine the equation of the straight line shown in Figure 17.14.

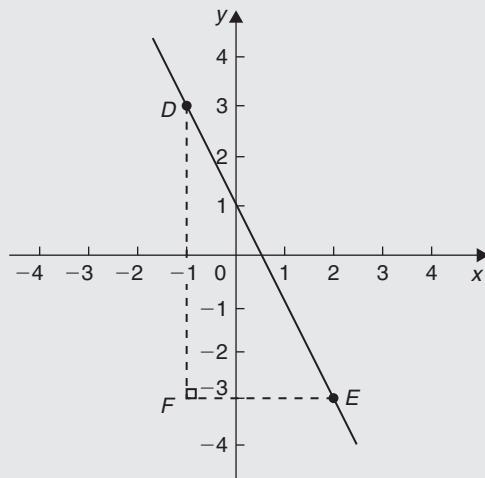

Figure 17.14

The triangle DEF is shown constructed in Figure 17.14.

$$\text{Gradient of } DE = \frac{DF}{FE} = \frac{3 - (-3)}{-1 - 2} = \frac{6}{-3} = -2$$

and the y-axis intercept = 1.

Hence, the equation of the straight line is $y = mx + c$ i.e. $y = -2x + 1$.

Problem 10. The velocity of a body was measured at various times and the results obtained were as follows:

Velocity v (m/s)	8	10.5	13	15.5	18	20.5	23
Time t (s)	1	2	3	4	5	6	7

Plot a graph of velocity (vertically) against time (horizontally) and determine the equation of the graph

Suitable scales are chosen and the co-ordinates (1, 8), (2, 10.5), (3, 13), and so on, are plotted as shown in Figure 17.15.

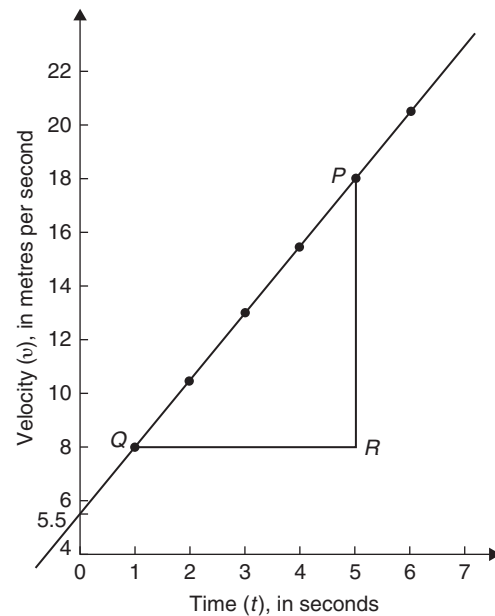

Figure 17.15

The right-angled triangle PRQ is constructed on the graph as shown in Figure 17.15.

$$\text{Gradient of } PQ = \frac{PR}{RQ} = \frac{18 - 8}{5 - 1} = \frac{10}{4} = 2.5$$

The **vertical axis intercept** is at $v = 5.5 \text{ m/s}$.

The equation of a straight line graph is $y = mx + c$. In this case, t corresponds to x and v corresponds to y . Hence, the equation of the graph shown in Figure 17.15

is $v = mt + c$. But, from above, gradient, $m = 2.5$ and v -axis intercept, $c = 5.5$.

Hence, the equation of the graph is $v = 2.5t + 5.5$

Problem 11. Determine the gradient of the straight line graph passing through the co-ordinates (a) $(-2, 5)$ and $(3, 4)$, and (b) $(-2, -3)$ and $(-1, 3)$

From Figure 17.16, a straight line graph passing through co-ordinates (x_1, y_1) and (x_2, y_2) has a gradient given by

$$m = \frac{y_2 - y_1}{x_2 - x_1}$$

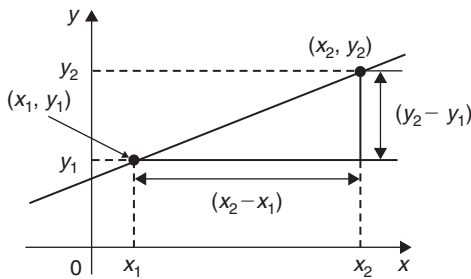

Figure 17.16

- (a) A straight line passes through $(-2, 5)$ and $(3, 4)$, hence $x_1 = -2, y_1 = 5, x_2 = 3$ and $y_2 = 4$, hence, **gradient, $m = \frac{y_2 - y_1}{x_2 - x_1} = \frac{4 - 5}{3 - (-2)} = -\frac{1}{5}$**
- (b) A straight line passes through $(-2, -3)$ and $(-1, 3)$, hence $x_1 = -2, y_1 = -3, x_2 = -1$ and $y_2 = 3$, hence, **gradient, $m = \frac{y_2 - y_1}{x_2 - x_1} = \frac{3 - (-3)}{-1 - (-2)} = \frac{3 + 3}{-1 + 2} = \frac{6}{1} = 6$**

Now try the following Practice Exercise

Practice Exercise 68 Gradients, intercepts and equations of graphs (answers on page 347)

- The equation of a line is $4y = 2x + 5$. A table of corresponding values is produced and is shown below. Complete the table and plot a graph of y against x . Find the gradient of the graph.

x	-4	-3	-2	-1	0	1	2	3	4
y		-0.25			1.25			3.25	

- Determine the gradient and intercept on the y -axis for each of the following equations.
 - $y = 4x - 2$
 - $y = -x$
 - $y = -3x - 4$
 - $y = 4$
- Find the gradient and intercept on the y -axis for each of the following equations.
 - $2y - 1 = 4x$
 - $6x - 2y = 5$
 - $3(2y - 1) = \frac{x}{4}$

Determine the gradient and y -axis intercept for each of the equations in problems 4 and 5 and sketch the graphs.

- $y = 6x - 3$
 - $y = -2x + 4$
 - $y = 3x$
 - $y = 7$
- $2y + 1 = 4x$
 - $2x + 3y + 5 = 0$
 - $3(2y - 4) = \frac{x}{3}$
 - $5x - \frac{y}{2} - \frac{7}{3} = 0$
- Determine the gradient of the straight line graphs passing through the co-ordinates:
 - $(2, 7)$ and $(-3, 4)$
 - $(-4, -1)$ and $(-5, 3)$
 - $(\frac{1}{4}, -\frac{3}{4})$ and $(-\frac{1}{2}, \frac{5}{8})$
- State which of the following equations will produce graphs which are parallel to one another.
 - $y - 4 = 2x$
 - $4x = -(y + 1)$
 - $x = \frac{1}{2}(y + 5)$
 - $1 + \frac{1}{2}y = \frac{3}{2}x$
 - $2x = \frac{1}{2}(7 - y)$

- Draw on the same axes the graphs of $y = 3x - 5$ and $3y + 2x = 7$. Find the co-ordinates of the point of intersection. Check the result obtained by solving the two simultaneous equations algebraically.
- Plot the graphs $y = 2x + 3$ and $2y = 15 - 2x$ on the same axes and determine their point of intersection.
- Draw on the same axes the graphs of $y = 3x - 1$ and $y + 2x = 4$. Find the co-ordinates of the point of intersection.

11. A piece of elastic is tied to a support so that it hangs vertically and a pan, on which weights can be placed, is attached to the free end. The length of the elastic is measured as various weights are added to the pan and the results obtained are as follows:

Load, W (N)	5	10	15	20	25
Length, l (cm)	60	72	84	96	108

Plot a graph of load (horizontally) against length (vertically) and determine

- the value of length when the load is 17 N.
 - the value of load when the length is 74 cm.
 - its gradient.
 - the equation of the graph.
12. The following table gives the effort P to lift a load W with a small lifting machine.

W (N)	10	20	30	40	50	60
P (N)	5.1	6.4	8.1	9.6	10.9	12.4

Plot W horizontally against P vertically and show that the values lie approximately on a straight line. Determine the probable relationship connecting P and W in the form $P = aW + b$.

13. In an experiment the speeds N rpm of a fly-wheel slowly coming to rest were recorded against the time t in minutes. Plot the results and show that N and t are connected by an equation of the form $N = at + b$. Find probable values of a and b .

t (min)	2	4	6	8	10	12	14
N (rev/min)	372	333	292	252	210	177	132

17.5 Practical problems involving straight line graphs

When a set of co-ordinate values are given or are obtained experimentally and it is believed that they follow a law of the form $y = mx + c$, if a straight line can be drawn reasonably close to most of the co-ordinate

values when plotted, this verifies that a law of the form $y = mx + c$ exists. From the graph, constants m (i.e. gradient) and c (i.e. y -axis intercept) can be determined.

Here are some worked problems in which practical situations are featured.

Problem 12. The temperature in degrees Celsius and the corresponding values in degrees Fahrenheit are shown in the table below. Construct rectangular axes, choose suitable scales and plot a graph of degrees Celsius (on the horizontal axis) against degrees Fahrenheit (on the vertical scale).

$^{\circ}\text{C}$	10	20	40	60	80	100
$^{\circ}\text{F}$	50	68	104	140	176	212

From the graph find (a) the temperature in degrees Fahrenheit at 55°C , (b) the temperature in degrees Celsius at 167°F , (c) the Fahrenheit temperature at 0°C and (d) the Celsius temperature at 230°F

The co-ordinates (10, 50), (20, 68), (40, 104), and so on are plotted as shown in Figure 17.17. When the co-ordinates are joined, a straight line is produced. Since a straight line results, there is a linear relationship between degrees Celsius and degrees Fahrenheit.

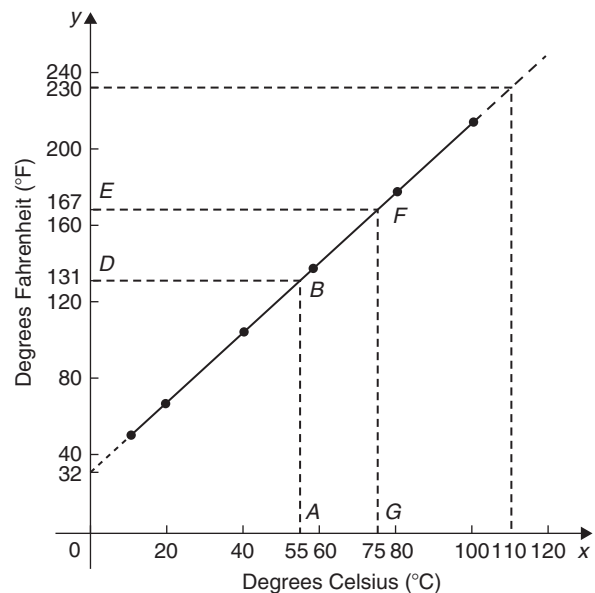

Figure 17.17

- To find the Fahrenheit temperature at 55°C , a vertical line AB is constructed from the horizontal axis to meet the straight line at B . The point where the

horizontal line BD meets the vertical axis indicates the equivalent Fahrenheit temperature.

Hence, **55°C is equivalent to 131°F.**

This process of finding an equivalent value in between the given information in the above table is called **interpolation**.

- (b) To find the Celsius temperature at 167°F, a horizontal line EF is constructed as shown in Figure 17.17. The point where the vertical line FG cuts the horizontal axis indicates the equivalent Celsius temperature.

Hence, **167°F is equivalent to 75°C.**

- (c) If the graph is assumed to be linear even outside of the given data, the graph may be extended at both ends (shown by broken lines in Figure 17.17).

From Figure 17.17, **0°C corresponds to 32°F.**

- (d) **230°F is seen to correspond to 110°C.**

The process of finding equivalent values outside of the given range is called **extrapolation**.

Problem 13. In an experiment on Charles's law, the value of the volume of gas, $V \text{ m}^3$, was measured for various temperatures $T^\circ\text{C}$. The results are shown below.

$V \text{ m}^3$	25.0	25.8	26.6	27.4	28.2	29.0
$T^\circ\text{C}$	60	65	70	75	80	85

Plot a graph of volume (vertical) against temperature (horizontal) and from it find (a) the temperature when the volume is 28.6 m^3 and (b) the volume when the temperature is 67°C

If a graph is plotted with both the scales starting at zero then the result is as shown in Figure 17.18. All of the points lie in the top right-hand corner of the graph, making interpolation difficult. A more accurate graph is obtained if the temperature axis starts at 55°C and the volume axis starts at 24.5 m^3 . The axes corresponding to these values are shown by the broken lines in Figure 17.18 and are called **false axes**, since the origin is not now at zero. A magnified version of this relevant part of the graph is shown in Figure 17.19. From the graph,

- (a) When the volume is 28.6 m^3 , the equivalent temperature is **82.5°C** .
- (b) When the temperature is 67°C , the equivalent volume is **26.1 m^3** .

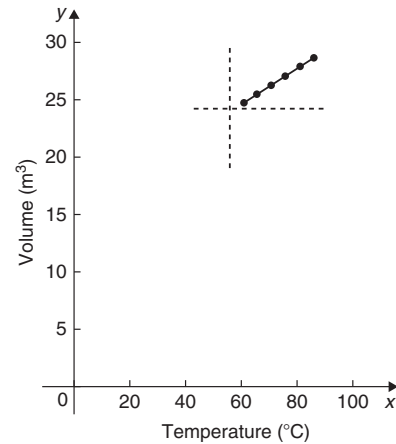

Figure 17.18

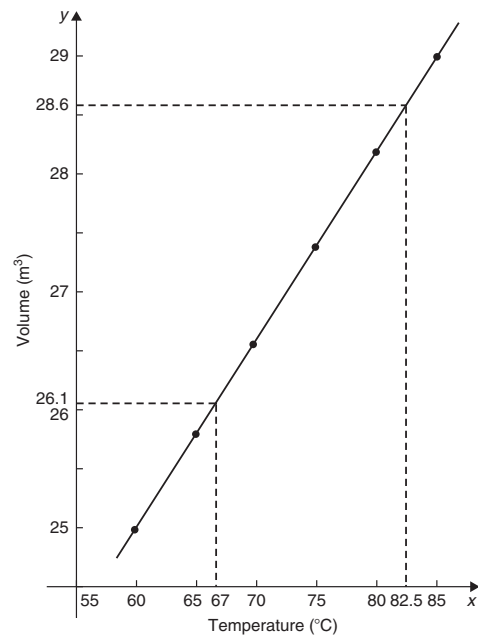

Figure 17.19

Problem 14. In an experiment demonstrating Hooke's law, the strain in an aluminium wire was measured for various stresses. The results were:

Stress (N/mm^2)	4.9	8.7	15.0
Strain	0.00007	0.00013	0.00021

Stress (N/mm^2)	18.4	24.2	27.3
Strain	0.00027	0.00034	0.00039

Plot a graph of stress (vertically) against strain (horizontally). Find (a) Young's modulus of elasticity for aluminium, which is given by the gradient of the graph, (b) the value of the strain at a stress of 20 N/mm^2 and (c) the value of the stress when the strain is 0.00020

The co-ordinates $(0.00007, 4.9)$, $(0.00013, 8.7)$, and so on, are plotted as shown in Figure 17.20. The graph produced is the best straight line which can be drawn corresponding to these points. (With experimental results it is unlikely that all the points will lie exactly on a straight line.) The graph, and each of its axes, are labelled. Since the straight line passes through the origin, stress is directly proportional to strain for the given range of values.

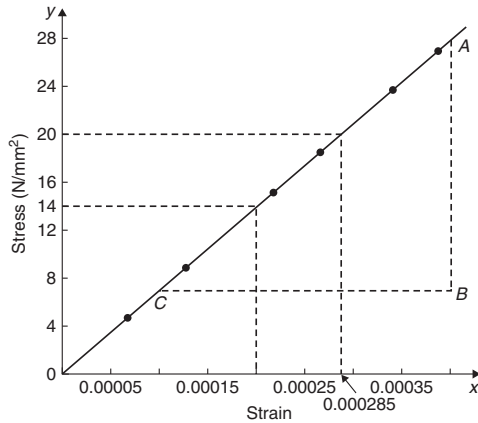

Figure 17.20

- (a) The gradient of the straight line AC is given by

$$\begin{aligned} \frac{AB}{BC} &= \frac{28 - 8}{0.00035 - 0.00010} = \frac{20}{0.00025} \\ &= \frac{20}{\frac{1}{4} \times 10^{-3}} = \frac{20}{10^{-4}} = 20 \times 10^4 \\ &= 200\,000 \text{ N/mm}^2 \end{aligned}$$

Thus, **Young's modulus of elasticity for aluminium is $200\,000\text{ N/mm}^2$** . Since $1\text{ m}^2 = 10^6\text{ mm}^2$, $200\,000\text{ N/mm}^2$ is equivalent to $200\,000 \times 10^6\text{ N/m}^2$, i.e. **$2 \times 10^{11}\text{ N/m}^2$ (or pascals)**.

From Figure 17.20,

- (b) The value of the strain at a stress of 20 N/mm^2 is **0.00010**

- (c) The value of the stress when the strain is 0.00020 is **40 N/mm^2** .

Problem 15. The following values of resistance R ohms and corresponding voltage V volts are obtained from a test on a filament lamp.

R ohms	30	48.5	73	107	128
V volts	16	29	52	76	94

Choose suitable scales and plot a graph with R representing the vertical axis and V the horizontal axis. Determine (a) the gradient of the graph, (b) the R axis intercept value, (c) the equation of the graph, (d) the value of resistance when the voltage is 60 V and (e) the value of the voltage when the resistance is 40 ohms. (f) If the graph were to continue in the same manner, what value of resistance would be obtained at 110 V ?

The co-ordinates $(16, 30)$, $(29, 48.5)$, and so on are shown plotted in Figure 17.21, where the best straight line is drawn through the points.

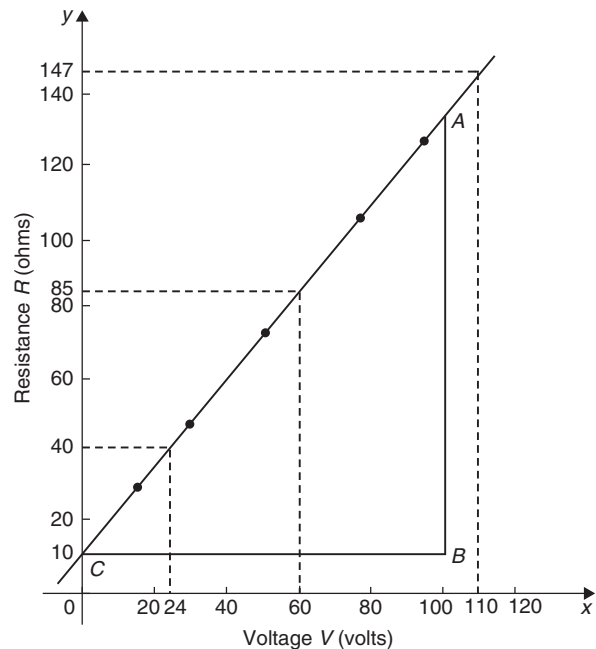

Figure 17.21

- (a) The slope or gradient of the straight line AC is given by

$$\frac{AB}{BC} = \frac{135 - 10}{110 - 0} = \frac{125}{110} = 1.14$$

(Note that the vertical line AB and the horizontal line BC may be constructed anywhere along the length of the straight line. However, calculations are made easier if the horizontal line BC is carefully chosen; in this case, 100.)

- (b) The R -axis intercept is at $R = 10$ ohms (by extrapolation).
- (c) The equation of a straight line is $y = mx + c$, when y is plotted on the vertical axis and x on the horizontal axis. m represents the gradient and c the y -axis intercept. In this case, R corresponds to y , V corresponds to x , $m = 1.25$ and $c = 10$. Hence, the equation of the graph is $R = (1.25 V + 10) \Omega$.

From Figure 17.21,

- (d) When the voltage is 60 V, the resistance is **85 Ω** .
- (e) When the resistance is 40 ohms, the voltage is **24 V**.
- (f) By extrapolation, when the voltage is 110 V, the resistance is **147 Ω** .

Problem 16. Experimental tests to determine the breaking stress σ of rolled copper at various temperatures t gave the following results.

Stress σ (N/cm ²)	8.46	8.04	7.78
Temperature t (°C)	70	200	280

Stress σ (N/cm ²)	7.37	7.08	6.63
Temperature t (°C)	410	500	640

Show that the values obey the law $\sigma = at + b$, where a and b are constants, and determine approximate values for a and b . Use the law to determine the stress at 250°C and the temperature when the stress is 7.54 N/cm².

The co-ordinates (70, 8.46), (200, 8.04), and so on, are plotted as shown in Figure 17.22. Since the graph is a straight line then the values obey the law $\sigma = at + b$, and the gradient of the straight line is

$$a = \frac{AB}{BC} = \frac{8.36 - 6.76}{100 - 600} = \frac{1.60}{-500} = -0.0032$$

Vertical axis intercept, $b = 8.68$

Hence, the law of the graph is $\sigma = 0.0032t + 8.68$

When the temperature is 250°C, stress σ is given by

$$\sigma = -0.0032(250) + 8.68 = 7.88 \text{ N/cm}^2$$

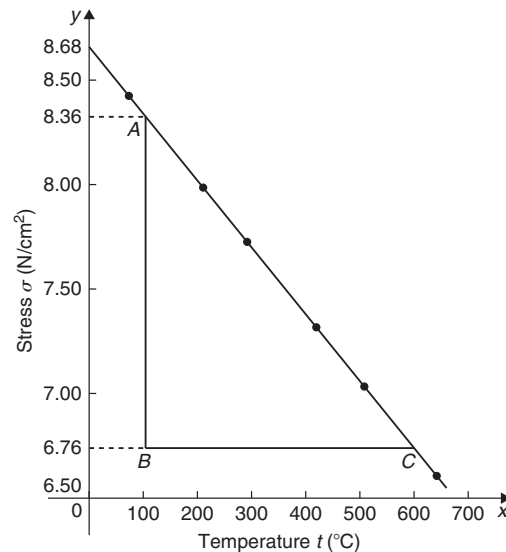

Figure 17.22

Rearranging $\sigma = -0.0032t + 8.68$ gives

$$0.0032t = 8.68 - \sigma, \text{ i.e. } t = \frac{8.68 - \sigma}{0.0032}$$

Hence, when the stress, $\sigma = 7.54$ N/cm²,

$$\text{temperature, } t = \frac{8.68 - 7.54}{0.0032} = 356.3^\circ\text{C}$$

Now try the following Practice Exercise

Practice Exercise 69 Practical problems involving straight line graphs (answers on page 347)

- The resistance R ohms of a copper winding is measured at various temperatures t °C and the results are as follows:

R (ohms)	112	120	126	131	134
t °C	20	36	48	58	64

Plot a graph of R (vertically) against t (horizontally) and find from it (a) the temperature when the resistance is 122 Ω and (b) the resistance when the temperature is 52°C.

- The speed of a motor varies with armature voltage as shown by the following experimental results.

n (rev/min)	285	517	615
V (volts)	60	95	110

n (rev/min)	750	917	1050
V (volts)	130	155	175

Plot a graph of speed (horizontally) against voltage (vertically) and draw the best straight line through the points. Find from the graph (a) the speed at a voltage of 145 V and (b) the voltage at a speed of 400 rev/min.

3. The following table gives the force F newtons which, when applied to a lifting machine, overcomes a corresponding load of L newtons.

Force F (newtons)	25	47	64
Load L (newtons)	50	140	210

Force F (newtons)	120	149	187
Load L (newtons)	430	550	700

Choose suitable scales and plot a graph of F (vertically) against L (horizontally). Draw the best straight line through the points. Determine from the graph

- the gradient,
 - the F -axis intercept,
 - the equation of the graph,
 - the force applied when the load is 310 N, and
 - the load that a force of 160 N will overcome.
 - If the graph were to continue in the same manner, what value of force will be needed to overcome a 800 N load?
4. The following table gives the results of tests carried out to determine the breaking stress σ of rolled copper at various temperatures, t .

Stress σ (N/cm ²)	8.51	8.07	7.80
Temperature t (°C)	75	220	310

Stress σ (N/cm ²)	7.47	7.23	6.78
Temperature t (°C)	420	500	650

Plot a graph of stress (vertically) against temperature (horizontally). Draw the best straight line through the plotted co-ordinates. Determine the slope of the graph and the vertical axis intercept.

5. The velocity v of a body after varying time intervals t was measured as follows:

t (seconds)	2	5	8
v (m/s)	16.9	19.0	21.1

t (seconds)	11	15	18
v (m/s)	23.2	26.0	28.1

Plot v vertically and t horizontally and draw a graph of velocity against time. Determine from the graph (a) the velocity after 10 s, (b) the time at 20 m/s and (c) the equation of the graph.

6. The mass m of a steel joist varies with length L as follows:

mass, m (kg)	80	100	120	140	160
length, L (m)	3.00	3.74	4.48	5.23	5.97

Plot a graph of mass (vertically) against length (horizontally). Determine the equation of the graph.

7. The crushing strength of mortar varies with the percentage of water used in its preparation, as shown below.

Crushing strength, F (tonnes)	1.67	1.40	1.13
% of water used, $w\%$	6	9	12

Crushing strength, F (tonnes)	0.86	0.59	0.32
% of water used, $w\%$	15	18	21

Plot a graph of F (vertically) against w (horizontally).

- (a) Interpolate and determine the crushing strength when 10% water is used.
 - (b) Assuming the graph continues in the same manner, extrapolate and determine the percentage of water used when the crushing strength is 0.15 tonnes.
 - (c) What is the equation of the graph?
8. In an experiment demonstrating Hooke's law, the strain in a copper wire was measured for various stresses. The results were

Stress (pascals)	10.6×10^6	18.2×10^6	24.0×10^6
Strain	0.00011	0.00019	0.00025

Stress (pascals)	30.7×10^6	39.4×10^6
Strain	0.00032	0.00041

Plot a graph of stress (vertically) against strain (horizontally). Determine

- (a) Young's modulus of elasticity for copper, which is given by the gradient of the graph,
- (b) the value of strain at a stress of 21×10^6 Pa,
- (c) the value of stress when the strain is 0.00030,

9. An experiment with a set of pulley blocks gave the following results.

Effort, E (newtons)	9.0	11.0	13.6
Load, L (newtons)	15	25	38

Effort, E (newtons)	17.4	20.8	23.6
Load, L (newtons)	57	74	88

Plot a graph of effort (vertically) against load (horizontally). Determine

- (a) the gradient,
 - (b) the vertical axis intercept,
 - (c) the law of the graph,
 - (d) the effort when the load is 30 N,
 - (e) the load when the effort is 19 N.
10. The variation of pressure p in a vessel with temperature T is believed to follow a law of the form $p = aT + b$, where a and b are constants. Verify this law for the results given below and determine the approximate values of a and b . Hence, determine the pressures at temperatures of 285 K and 310 K and the temperature at a pressure of 250 kPa.

Pressure, p (kPa)	244	247	252
Temperature, T (K)	273	277	282

Pressure, p (kPa)	258	262	267
Temperature, T (K)	289	294	300

Chapter 18

Graphs reducing non-linear laws to linear form

18.1 Introduction

In Chapter 17 we discovered that the equation of a straight line graph is of the form $y = mx + c$, where m is the gradient and c is the y -axis intercept. This chapter explains how the law of a graph can still be determined even when it is not of the linear form $y = mx + c$. The method used is called **determination of law** and is explained in the following sections.

18.2 Determination of law

Frequently, the relationship between two variables, say x and y , is not a linear one; i.e., when x is plotted against y a curve results. In such cases the non-linear equation may be modified to the linear form, $y = mx + c$, so that the constants, and thus the law relating the variables, can be determined. This technique is called '**determination of law**'.

Some examples of the reduction of equations to linear form include

- (i) $y = ax^2 + b$ compares with $Y = mX + c$, where $m = a$, $c = b$ and $X = x^2$.

Hence, y is plotted vertically against x^2 horizontally to produce a straight line graph of gradient a and y -axis intercept b .

- (ii) $y = \frac{a}{x} + b$, i.e. $y = a\left(\frac{1}{x}\right) + b$

y is plotted vertically against $\frac{1}{x}$ horizontally to produce a straight line graph of gradient a and y -axis intercept b .

- (iii) $y = ax^2 + bx$

Dividing both sides by x gives $\frac{y}{x} = ax + b$.

Comparing with $Y = mX + c$ shows that $\frac{y}{x}$ is plotted vertically against x horizontally to produce a straight line graph of gradient a and $\frac{y}{x}$ axis intercept b .

Here are some worked problems to demonstrate determination of law.

Problem 1. Experimental values of x and y , shown below, are believed to be related by the law $y = ax^2 + b$. By plotting a suitable graph, verify this law and determine approximate values of a and b

x	1	2	3	4	5
y	9.8	15.2	24.2	36.5	53.0

If y is plotted against x a curve results and it is not possible to determine the values of constants a and b from the curve.

Comparing $y = ax^2 + b$ with $Y = mX + c$ shows that y is to be plotted vertically against x^2 horizontally. A table of values is drawn up as shown below.

x	1	2	3	4	5
x^2	1	4	9	16	25
y	9.8	15.2	24.2	36.5	53.0

A graph of y against x^2 is shown in Figure 18.1, with the best straight line drawn through the points. **Since a straight line graph results, the law is verified.**

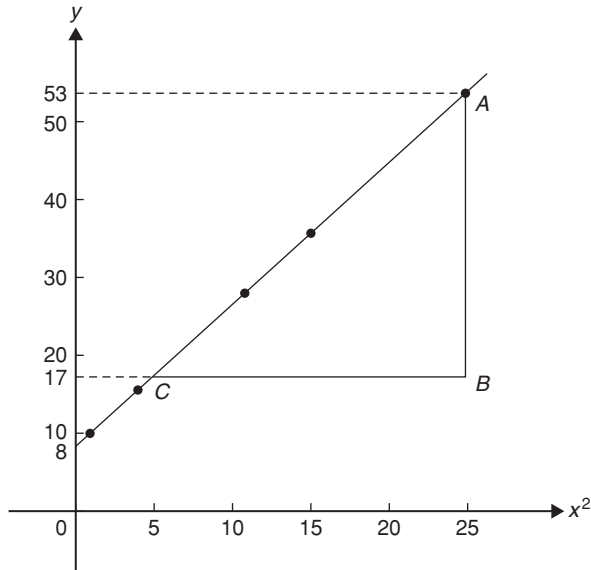

Figure 18.1

From the graph, **gradient, $a = \frac{AB}{BC} = \frac{53 - 17}{25 - 5} = \frac{36}{20} = 1.8$**
 and the **y -axis intercept, $b = 8.0$**

Hence, the law of the graph is $y = 1.8x^2 + 8.0$

Problem 2. Values of load L newtons and distance d metres obtained experimentally are shown in the following table.

Load, L (N)	32.3	29.6	27.0	23.2
Distance, d (m)	0.75	0.37	0.24	0.17
Load, L (N)	18.3	12.8	10.0	6.4
Distance, d (m)	0.12	0.09	0.08	0.07

- Verify that load and distance are related by a law of the form $L = \frac{a}{d} + b$ and determine approximate values of a and b .
- Hence, calculate the load when the distance is 0.20 m and the distance when the load is 20 N.

- Comparing $L = \frac{a}{d} + b$ i.e. $L = a\left(\frac{1}{d}\right) + b$ with $Y = mX + c$ shows that L is to be plotted vertically against $\frac{1}{d}$ horizontally. Another table of values is drawn up as shown below.

L	32.3	29.6	27.0	23.2	18.3	12.8	10.0	6.4
d	0.75	0.37	0.24	0.17	0.12	0.09	0.08	0.07
$\frac{1}{d}$	1.33	2.70	4.17	5.88	8.33	11.11	12.50	14.29

A graph of L against $\frac{1}{d}$ is shown in Figure 18.2. A straight line can be drawn through the points, which verifies that load and distance are related by a law of the form $L = \frac{a}{d} + b$.

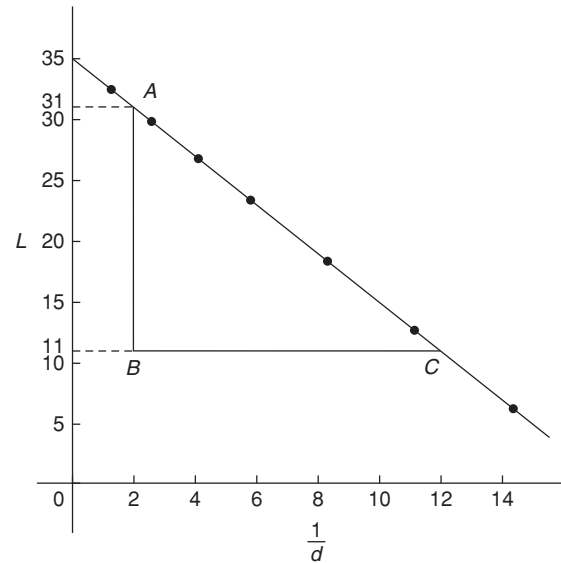

Figure 18.2

Gradient of straight line, $a = \frac{AB}{BC} = \frac{31 - 11}{2 - 12} = \frac{20}{-10} = -2$.

L -axis intercept, $b = 35$.

Hence, the law of the graph is $L = -\frac{2}{d} + 35$.

- When the distance $d = 0.20$ m,
load, $L = \frac{-2}{0.20} + 35 = 25.0$ N.
 Rearranging $L = -\frac{2}{d} + 35$ gives
 $\frac{2}{d} = 35 - L$ and $d = \frac{2}{35 - L}$

Hence, when the load $L = 20\text{N}$, **distance**,
 $d = \frac{2}{35 - 20} = \frac{2}{15} = 0.13\text{m}$.

Problem 3. The solubility s of potassium chlorate is shown by the following table.

$t^\circ\text{C}$	10	20	30	40	50	60	80	100
s	4.9	7.6	11.1	15.4	20.4	26.4	40.6	58.0

The relationship between s and t is thought to be of the form $s = 3 + at + bt^2$. Plot a graph to test the supposition and use the graph to find approximate values of a and b . Hence, calculate the solubility of potassium chlorate at 70°C

Rearranging $s = 3 + at + bt^2$ gives

$$s - 3 = at + bt^2$$

and $\frac{s - 3}{t} = a + bt$

or $\frac{s - 3}{t} = bt + a$

which is of the form $Y = mX + c$

This shows that $\frac{s - 3}{t}$ is to be plotted vertically and t horizontally, with gradient b and vertical axis intercept a .

Another table of values is drawn up as shown below.

t	10	20	30	40	50	60	80	100
s	4.9	7.6	11.1	15.4	20.4	26.4	40.6	58.0
$\frac{s - 3}{t}$	0.19	0.23	0.27	0.31	0.35	0.39	0.47	0.55

A graph of $\frac{s - 3}{t}$ against t is shown plotted in Figure

18.3. **A straight line fits the points, which shows that s and t are related by $s = 3 + at + bt^2$.**

$$\begin{aligned} \text{Gradient of straight line, } b &= \frac{AB}{BC} = \frac{0.39 - 0.19}{60 - 10} \\ &= \frac{0.20}{50} = 0.004 \end{aligned}$$

Vertical axis intercept, $a = 0.15$

Hence, the law of the graph is $s = 3 + 0.15t + 0.004t^2$. The solubility of potassium chlorate at 70°C is given by

$$\begin{aligned} s &= 3 + 0.15(70) + 0.004(70)^2 \\ &= 3 + 10.5 + 19.6 = 33.1 \end{aligned}$$

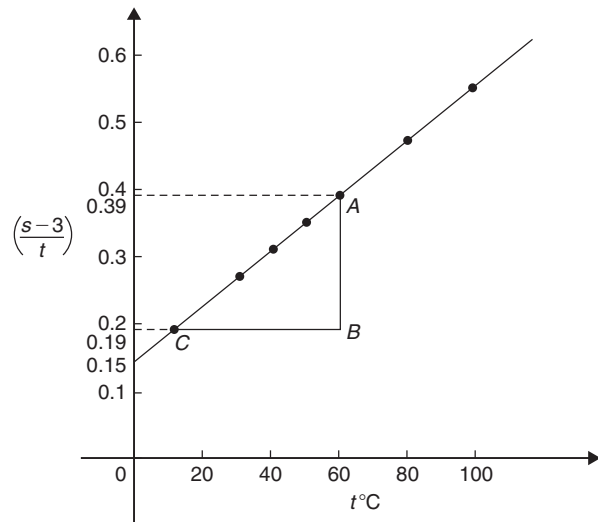

Figure 18.3

Now try the following Practice Exercise

Practice Exercise 70 Graphs reducing non-linear laws to linear form (answers on page 348)

In problems 1 to 5, x and y are two related variables and all other letters denote constants. For the stated laws to be verified it is necessary to plot graphs of the variables in a modified form. State for each, (a) what should be plotted on the vertical axis, (b) what should be plotted on the horizontal axis, (c) the gradient and (d) the vertical axis intercept.

- $y = d + cx^2$
- $y - a = b\sqrt{x}$
- $y - e = \frac{f}{x}$
- $y - cx = bx^2$
- $y = \frac{a}{x} + bx$
- In an experiment the resistance of wire is measured for wires of different diameters with the following results.

R (ohms)	1.64	1.14	0.89	0.76	0.63
d (mm)	1.10	1.42	1.75	2.04	2.56

It is thought that R is related to d by the law $R = \frac{a}{d^2} + b$, where a and b are constants. Verify this and find the approximate values for

a and b . Determine the cross-sectional area needed for a resistance reading of 0.50 ohms.

7. Corresponding experimental values of two quantities x and y are given below.

x	1.5	3.0	4.5	6.0	7.5	9.0
y	11.5	25.0	47.5	79.0	119.5	169.0

By plotting a suitable graph, verify that y and x are connected by a law of the form $y = kx^2 + c$, where k and c are constants. Determine the law of the graph and hence find the value of x when y is 60.0

8. Experimental results of the safe load L kN, applied to girders of varying spans, d m, are shown below.

Span, d (m)	2.0	2.8	3.6	4.2	4.8
Load, L (kN)	475	339	264	226	198

It is believed that the relationship between load and span is $L = c/d$, where c is a constant. Determine (a) the value of constant c and (b) the safe load for a span of 3.0 m.

9. The following results give corresponding values of two quantities x and y which are believed to be related by a law of the form $y = ax^2 + bx$, where a and b are constants.

x	33.86	55.54	72.80	84.10	111.4	168.1
y	3.4	5.2	6.5	7.3	9.1	12.4

Verify the law and determine approximate values of a and b . Hence, determine (a) the value of y when x is 8.0 and (b) the value of x when y is 146.5

18.3 Revision of laws of logarithms

The laws of logarithms were stated in Chapter 15 as follows:

$$\log(A \times B) = \log A + \log B \quad (1)$$

$$\log\left(\frac{A}{B}\right) = \log A - \log B \quad (2)$$

$$\log A^n = n \times \log A \quad (3)$$

Also, $\ln e = 1$ and if, say, $\lg x = 1.5$, then $x = 10^{1.5} = 31.62$

Further, if $3^x = 7$ then $\lg 3^x = \lg 7$ and $x \lg 3 = \lg 7$, from which $x = \frac{\lg 7}{\lg 3} = 1.771$

These laws and techniques are used whenever non-linear laws of the form $y = ax^n$, $y = ab^x$ and $y = ae^{bx}$ are reduced to linear form with the values of a and b needing to be calculated. This is demonstrated in the following section.

18.4 Determination of laws involving logarithms

Examples of the reduction of equations to linear form involving logarithms include

(a) $y = ax^n$

Taking logarithms to a **base of 10** of both sides gives

$$\begin{aligned} \lg y &= \lg(ax^n) \\ &= \lg a + \lg x^n \quad \text{by law (1)} \end{aligned}$$

i.e. $\lg y = n \lg x + \lg a$ by law (3)

which compares with $Y = mX + c$

and shows that **$\lg y$ is plotted vertically against $\lg x$ horizontally** to produce a straight line **graph of gradient n and $\lg y$ -axis intercept $\lg a$** .

See worked Problems 4 and 5 to demonstrate how this law is determined.

(b) $y = ab^x$

Taking logarithms to a **base of 10** of both sides gives

$$\lg y = \lg(ab^x)$$

i.e. $\lg y = \lg a + \lg b^x$ by law (1)

$$\lg y = \lg a + x \lg b \quad \text{by law (3)}$$

i.e. $\lg y = x \lg b + \lg a$

or $\lg y = (\lg b)x + \lg a$

which compares with

$$Y = mX + c$$

and shows that **lg y is plotted vertically against x horizontally** to produce a **straight line graph of gradient lg b and lg y-axis intercept lg a.**

See worked Problem 6 to demonstrate how this law is determined.

(c) $y = ae^{bx}$

Taking logarithms to a base of e of both sides gives

$$\ln y = \ln(ae^{bx})$$

i.e. $\ln y = \ln a + \ln e^{bx}$ by law (1)

i.e. $\ln y = \ln a + bx \ln e$ by law (3)

i.e. $\ln y = bx + \ln a$ since $\ln e = 1$

which compares with

$$Y = mX + c$$

and shows that **ln y is plotted vertically against x horizontally** to produce a **straight line graph of gradient b and ln y-axis intercept ln a.**

See worked Problem 7 to demonstrate how this law is determined.

Problem 4. The current flowing in, and the power dissipated by, a resistor are measured experimentally for various values and the results are as shown below.

Current, I (amperes)	2.2	3.6	4.1	5.6	6.8
Power, P (watts)	116	311	403	753	1110

Show that the law relating current and power is of the form $P = RI^n$, where R and n are constants, and determine the law

Taking logarithms to a base of 10 of both sides of $P = RI^n$ gives

$$\lg P = \lg(RI^n) = \lg R + \lg I^n = \lg R + n \lg I$$

by the laws of logarithms

i.e. $\lg P = n \lg I + \lg R$

which is of the form $Y = mX + c$,

showing that $\lg P$ is to be plotted vertically against $\lg I$ horizontally.

A table of values for $\lg I$ and $\lg P$ is drawn up as shown below.

I	2.2	3.6	4.1	5.6	6.8
$\lg I$	0.342	0.556	0.613	0.748	0.833
P	116	311	403	753	1110
$\lg P$	2.064	2.493	2.605	2.877	3.045

A graph of $\lg P$ against $\lg I$ is shown in Figure 18.4 and, since a straight line results, the law $P = RI^n$ is verified.

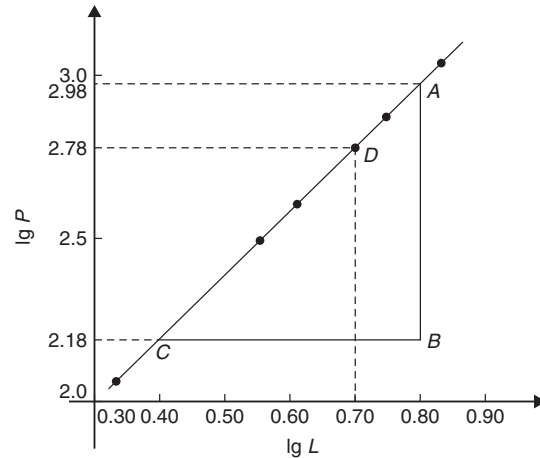

Figure 18.4

$$\begin{aligned} \text{Gradient of straight line, } n &= \frac{AB}{BC} = \frac{2.98 - 2.18}{0.8 - 0.4} \\ &= \frac{0.80}{0.4} = 2 \end{aligned}$$

It is not possible to determine the vertical axis intercept on sight since the horizontal axis scale does not start at zero. Selecting any point from the graph, say point D , where $\lg I = 0.70$ and $\lg P = 2.78$ and substituting values into

$$\lg P = n \lg I + \lg R$$

gives $2.78 = (2)(0.70) + \lg R$

from which, $\lg R = 2.78 - 1.40 = 1.38$

Hence, $R = \text{antilog } 1.38 = 10^{1.38} = 24.0$

Hence, the law of the graph is $P = 24.0I^2$

Problem 5. The periodic time, T , of oscillation of a pendulum is believed to be related to its length, L , by a law of the form $T = kL^n$, where k and n are constants. Values of T were measured for various lengths of the pendulum and the results are as shown below.

Periodic time, T (s)	1.0	1.3	1.5	1.8	2.0	2.3
Length, L (m)	0.25	0.42	0.56	0.81	1.0	1.32

Show that the law is true and determine the approximate values of k and n . Hence find the periodic time when the length of the pendulum is 0.75 m

From para (a), page 150, if $T = kL^n$

then $\lg T = n \lg L + \lg k$

and comparing with $Y = mX + c$

shows that $\lg T$ is plotted vertically against $\lg L$ horizontally, with gradient n and vertical-axis intercept $\lg k$.

A table of values for $\lg T$ and $\lg L$ is drawn up as shown below.

T	1.0	1.3	1.5	1.8	2.0	2.3
$\lg T$	0	0.114	0.176	0.255	0.301	0.362
L	0.25	0.42	0.56	0.81	1.0	1.32
$\lg L$	-0.602	-0.377	-0.252	-0.092	0	0.121

A graph of $\lg T$ against $\lg L$ is shown in Figure 18.5 and the law $T = kL^n$ is true since a straight line results.

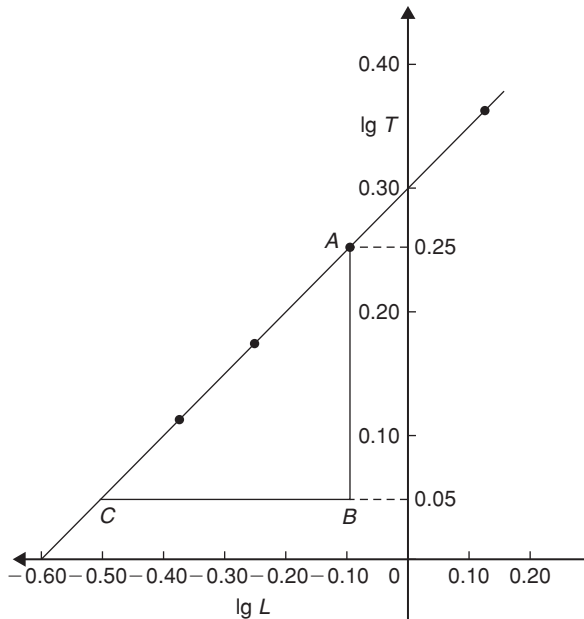

Figure 18.5

From the graph, gradient of straight line,

$$n = \frac{AB}{BC} = \frac{0.25 - 0.05}{-0.10 - (-0.50)} = \frac{0.20}{0.40} = \frac{1}{2}$$

Vertical axis intercept, $\lg k = 0.30$. Hence, $k = \text{antilog } 0.30 = 10^{0.30} = 2.0$

Hence, the law of the graph is $T = 2.0L^{1/2}$ or $T = 2.0\sqrt{L}$.

When length $L = 0.75$ m, $T = 2.0\sqrt{0.75} = 1.73$ s

Problem 6. Quantities x and y are believed to be related by a law of the form $y = ab^x$, where a and b are constants. The values of x and corresponding values of y are

x	0	0.6	1.2	1.8	2.4	3.0
y	5.0	9.67	18.7	36.1	69.8	135.0

Verify the law and determine the approximate values of a and b . Hence determine (a) the value of y when x is 2.1 and (b) the value of x when y is 100

From para (b), page 150, if $y = ab^x$

then $\lg y = (\lg b)x + \lg a$

and comparing with $Y = mX + c$

shows that $\lg y$ is plotted vertically and x horizontally, with gradient $\lg b$ and vertical-axis intercept $\lg a$.

Another table is drawn up as shown below.

x	0	0.6	1.2	1.8	2.4	3.0
y	5.0	9.67	18.7	36.1	69.8	135.0
$\lg y$	0.70	0.99	1.27	1.56	1.84	2.13

A graph of $\lg y$ against x is shown in Figure 18.6 and, since a straight line results, the law $y = ab^x$ is verified.

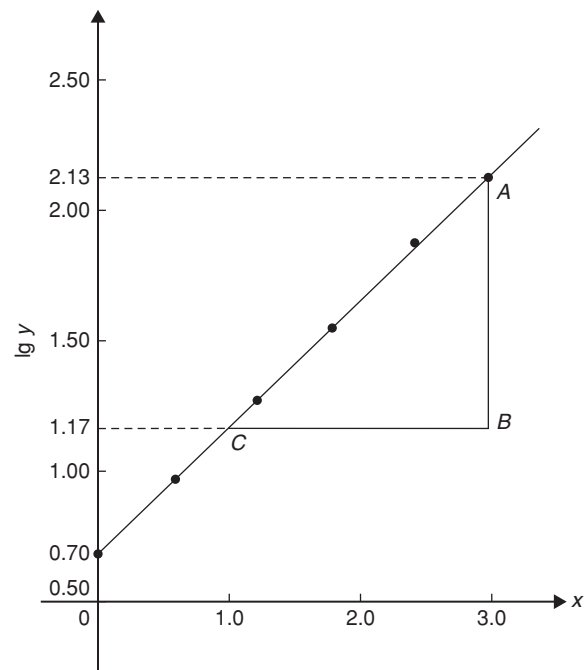

Figure 18.6

Gradient of straight line,

$$\lg b = \frac{AB}{BC} = \frac{2.13 - 1.17}{3.0 - 1.0} = \frac{0.96}{2.0} = 0.48$$

Hence, $b = \text{antilog } 0.48 = 10^{0.48} = 3.0$, correct to 2 significant figures.

Vertical axis intercept, $\lg a = 0.70$, from which

$$\begin{aligned} a &= \text{antilog } 0.70 \\ &= 10^{0.70} = 5.0, \text{ correct to} \\ &\quad 2 \text{ significant figures.} \end{aligned}$$

Hence, the law of the graph is $y = 5.0(3.0)^x$

(a) When $x = 2.1$, $y = 5.0(3.0)^{2.1} = 50.2$

(b) When $y = 100$, $100 = 5.0(3.0)^x$, from which $100/5.0 = (3.0)^x$

i.e. $20 = (3.0)^x$

Taking logarithms of both sides gives

$$\lg 20 = \lg(3.0)^x = x \lg 3.0$$

$$\text{Hence, } x = \frac{\lg 20}{\lg 3.0} = \frac{1.3010}{0.4771} = 2.73$$

Problem 7. The current i mA flowing in a capacitor which is being discharged varies with time t ms, as shown below.

i (mA)	203	61.14	22.49	6.13	2.49	0.615
t (ms)	100	160	210	275	320	390

Show that these results are related by a law of the form $i = Ie^{t/T}$, where I and T are constants. Determine the approximate values of I and T

Taking Napierian logarithms of both sides of

$$i = Ie^{t/T}$$

gives $\ln i = \ln(Ie^{t/T}) = \ln I + \ln e^{t/T}$

$$= \ln I + \frac{t}{T} \ln e$$

i.e. $\ln i = \ln I + \frac{t}{T}$ since $\ln e = 1$

or $\ln i = \left(\frac{1}{T}\right)t + \ln I$

which compares with $y = mx + c$

showing that $\ln i$ is plotted vertically against t horizontally, with gradient $\frac{1}{T}$ and vertical-axis intercept $\ln I$.

Another table of values is drawn up as shown below.

t	100	160	210	275	320	390
i	203	61.14	22.49	6.13	2.49	0.615
$\ln i$	5.31	4.11	3.11	1.81	0.91	-0.49

A graph of $\ln i$ against t is shown in Figure 18.7 and, since a straight line results, the law $i = Ie^{t/T}$ is verified.

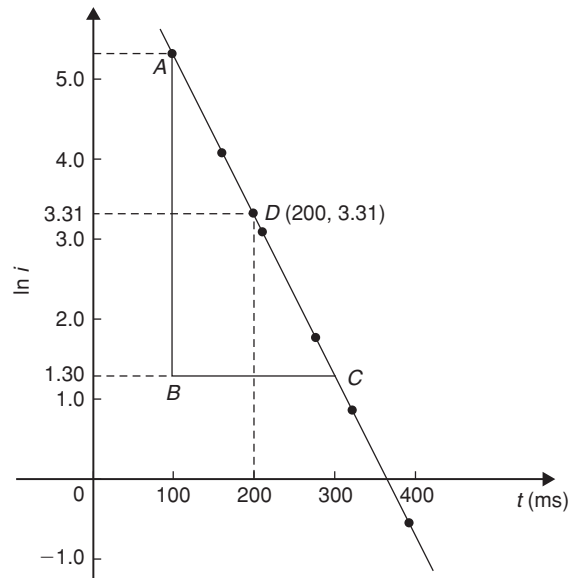

Figure 18.7

$$\begin{aligned} \text{Gradient of straight line, } \frac{1}{T} &= \frac{AB}{BC} = \frac{5.30 - 1.30}{100 - 300} \\ &= \frac{4.0}{-200} = -0.02 \end{aligned}$$

$$\text{Hence, } T = \frac{1}{-0.02} = -50$$

Selecting any point on the graph, say point D , where $t = 200$ and $\ln i = 3.31$, and substituting

$$\text{into } \ln i = \left(\frac{1}{T}\right)t + \ln I$$

$$\text{gives } 3.31 = -\frac{1}{50}(200) + \ln I$$

$$\text{from which, } \ln I = 3.31 + 4.0 = 7.31$$

and $I = \text{antilog } 7.31 = e^{7.31} = 1495$ or **1500** correct to 3 significant figures.

Hence, the law of the graph is $i = 1500e^{-t/50}$

Now try the following Practice Exercise

Practice Exercise 71 Determination of law involving logarithms (answers on page 348)

In problems 1 to 3, x and y are two related variables and all other letters denote constants. For the stated laws to be verified it is necessary to plot graphs of the variables in a modified form. State for each, (a) what should be plotted on the vertical axis, (b) what should be plotted on the horizontal axis, (c) the gradient and (d) the vertical axis intercept.

1. $y = ba^x$ 2. $y = kx^L$ 3. $\frac{y}{m} = e^{nx}$

4. The luminosity I of a lamp varies with the applied voltage V and the relationship between I and V is thought to be $I = kV^n$. Experimental results obtained are

I (candelas)	1.92	4.32	9.72
V (volts)	40	60	90

I (candelas)	15.87	23.52	30.72
V (volts)	115	140	160

Verify that the law is true and determine the law of the graph. Also determine the luminosity when 75 V is applied across the lamp.

5. The head of pressure h and the flow velocity v are measured and are believed to be connected by the law $v = ah^b$, where a and b are constants. The results are as shown below.

h	10.6	13.4	17.2	24.6	29.3
v	9.77	11.0	12.44	14.88	16.24

Verify that the law is true and determine values of a and b .

6. Experimental values of x and y are measured as follows.

x	0.4	0.9	1.2	2.3	3.8
y	8.35	13.47	17.94	51.32	215.20

The law relating x and y is believed to be of the form $y = ab^x$, where a and b are constants. Determine the approximate values of a and b . Hence, find the value of y when x is 2.0 and the value of x when y is 100.

7. The activity of a mixture of radioactive isotopes is believed to vary according to the law $R = R_0t^{-c}$, where R_0 and c are constants. Experimental results are shown below.

R	9.72	2.65	1.15	0.47	0.32	0.23
t	2	5	9	17	22	28

Verify that the law is true and determine approximate values of R_0 and c .

8. Determine the law of the form $y = ae^{kx}$ which relates the following values.

y	0.0306	0.285	0.841	5.21	173.2	1181
x	-4.0	5.3	9.8	17.4	32.0	40.0

9. The tension T in a belt passing round a pulley wheel and in contact with the pulley over an angle of θ radians is given by $T = T_0e^{\mu\theta}$, where T_0 and μ are constants. Experimental results obtained are

T (newtons)	47.9	52.8	60.3	70.1	80.9
θ (radians)	1.12	1.48	1.97	2.53	3.06

Determine approximate values of T_0 and μ . Hence, find the tension when θ is 2.25 radians and the value of θ when the tension is 50.0 newtons.

Chapter 19

Graphical solution of equations

19.1 Graphical solution of simultaneous equations

Linear simultaneous equations in two unknowns may be solved graphically by

- plotting the two straight lines on the same axes, and
- noting their point of intersection.

The co-ordinates of the point of intersection give the required solution.

Here are some worked problems to demonstrate the graphical solution of simultaneous equations.

Problem 1. Solve graphically the simultaneous equations

$$2x - y = 4$$

$$x + y = 5$$

Rearranging each equation into $y = mx + c$ form gives

$$y = 2x - 4$$

$$y = -x + 5$$

Only three co-ordinates need be calculated for each graph since both are straight lines.

x	0	1	2
$y = 2x - 4$	-4	-2	0

x	0	1	2
$y = -x + 5$	5	4	3

Each of the graphs is plotted as shown in Figure 19.1. The point of intersection is at (3, 2) and since this is the only point which lies simultaneously on both lines then $x = 3, y = 2$ is the solution of the simultaneous equations.

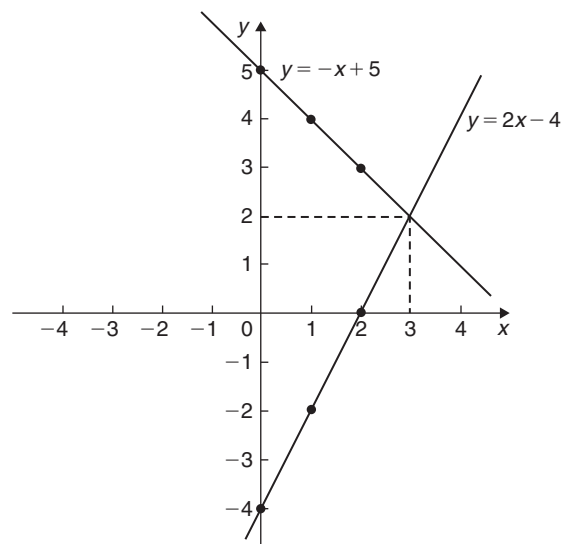

Figure 19.1

Problem 2. Solve graphically the equations

$$1.20x + y = 1.80$$

$$x - 5.0y = 8.50$$

Rearranging each equation into $y = mx + c$ form gives

$$y = -1.20x + 1.80 \quad (1)$$

$$y = \frac{x}{5.0} - \frac{8.5}{5.0}$$

i.e. $y = 0.20x - 1.70 \quad (2)$

Three co-ordinates are calculated for each equation as shown below.

x	0	1	2
$y = -1.20x + 1.80$	1.80	0.60	-0.60

x	0	1	2
$y = 0.20x - 1.70$	-1.70	-1.50	-1.30

The two sets of co-ordinates are plotted as shown in Figure 19.2. The point of intersection is $(2.50, -1.20)$. Hence, the solution of the simultaneous equations is $x = 2.50, y = -1.20$

(It is sometimes useful to initially sketch the two straight lines to determine the region where the point of intersection is. Then, for greater accuracy, a graph having a smaller range of values can be drawn to 'magnify' the point of intersection.)

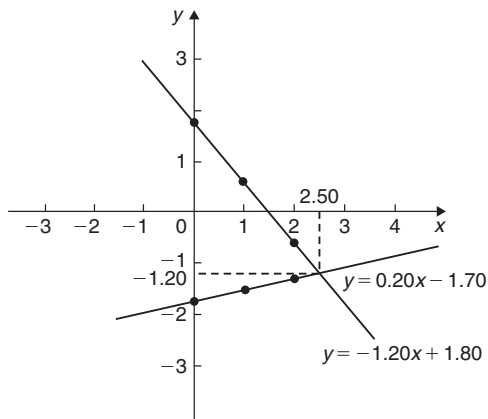

Figure 19.2

Now try the following Practice Exercise

Practice Exercise 72 Graphical solution of simultaneous equations (Answers on page 347)

In problems 1 to 6, solve the simultaneous equations graphically.

- $y = 3x - 2$ $x + y = 2$
- $y = -x + 6$ $3y - 2x = 1$

- $y = 5 - x$ $3x + 4y = 5$
- $x - y = 2$ $2x - 5y + 12 = 0$

- $1.4x - 7.06 = 3.2y$ $3x - 2y = 0$
- $2.1x - 6.7y = 12.87$ $4x + y + 11 = 0$

7. The friction force F newtons and load L newtons are connected by a law of the form $F = aL + b$, where a and b are constants. When $F = 4\text{ N}$, $L = 6\text{ N}$ and when $F = 2.4\text{ N}$, $L = 2\text{ N}$. Determine graphically the values of a and b .

19.2 Graphical solution of quadratic equations

A general **quadratic equation** is of the form $y = ax^2 + bx + c$, where a, b and c are constants and a is not equal to zero.

A graph of a quadratic equation always produces a shape called a **parabola**.

The gradients of the curves between 0 and A and between B and C in Figure 19.3 are positive, whilst the gradient between A and B is negative. Points such as A and B are called **turning points**. At A the gradient is zero and, as x increases, the gradient of the curve changes from positive just before A to negative just after. Such a point is called a **maximum value**. At B the gradient is also zero and, as x increases, the gradient of the curve changes from negative just before B to positive just after. Such a point is called a **minimum value**.

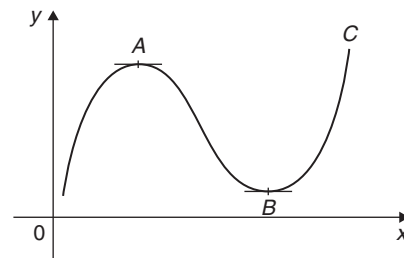

Figure 19.3

Following are three examples of solutions using **quadratic graphs**.

(a) $y = ax^2$

Graphs of $y = x^2$, $y = 3x^2$ and $y = \frac{1}{2}x^2$ are shown in Figure 19.4. All have minimum values at the origin $(0, 0)$.

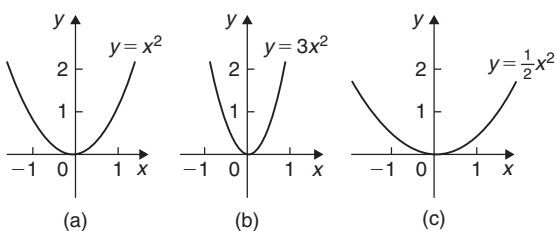

Figure 19.4

Graphs of $y = -x^2$, $y = -3x^2$ and $y = -\frac{1}{2}x^2$ are shown in Figure 19.5. All have maximum values at the origin $(0, 0)$.

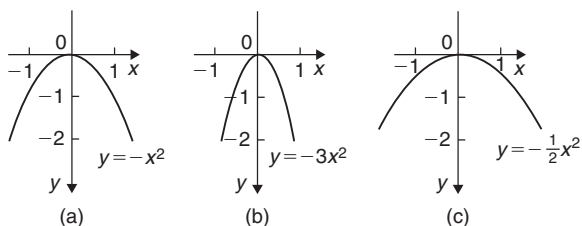

Figure 19.5

When $y = ax^2$,

- curves are symmetrical about the y -axis,
- the magnitude of a affects the gradient of the curve, and
- the sign of a determines whether it has a maximum or minimum value.

(b) $y = ax^2 + c$

Graphs of $y = x^2 + 3$, $y = x^2 - 2$, $y = -x^2 + 2$ and $y = -2x^2 - 1$ are shown in Figure 19.6.

When $y = ax^2 + c$,

- curves are symmetrical about the y -axis,
- the magnitude of a affects the gradient of the curve, and
- the constant c is the y -axis intercept.

(c) $y = ax^2 + bx + c$

Whenever b has a value other than zero the curve is displaced to the right or left of the y -axis.

When b/a is positive, the curve is displaced $b/2a$ to the left of the y -axis, as shown in Figure 19.7(a).

When b/a is negative, the curve is displaced $b/2a$ to the right of the y -axis, as shown in Figure 19.7(b).

Quadratic equations of the form $ax^2 + bx + c = 0$ may be solved graphically by

- plotting the graph $y = ax^2 + bx + c$, and
- noting the points of intersection on the x -axis (i.e. where $y = 0$).

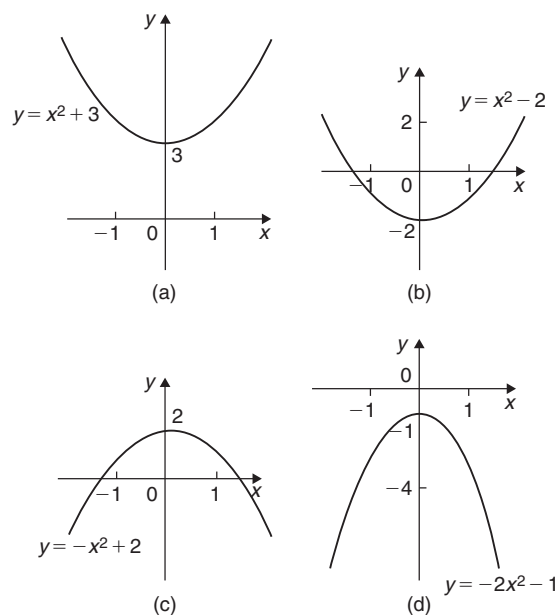

Figure 19.6

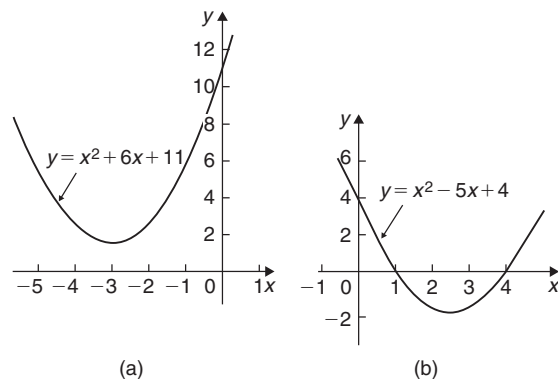

Figure 19.7

The x values of the points of intersection give the required solutions since at these points both $y = 0$ and $ax^2 + bx + c = 0$.

The number of solutions, or roots, of a quadratic equation depends on how many times the curve cuts the x -axis. There can be no real roots, as in Figure 19.7(a), one root, as in Figures 19.4 and 19.5, or two roots, as in Figure 19.7(b).

Here are some worked problems to demonstrate the graphical solution of quadratic equations.

Problem 3. Solve the quadratic equation $4x^2 + 4x - 15 = 0$ graphically, given that the solutions lie in the range $x = -3$ to $x = 2$. Determine also the co-ordinates and nature of the turning point of the curve

Let $y = 4x^2 + 4x - 15$. A table of values is drawn up as shown below.

x	-3	-2	-1	0	1	2
$y = 4x^2 + 4x - 15$	9	-7	-15	-15	-7	9

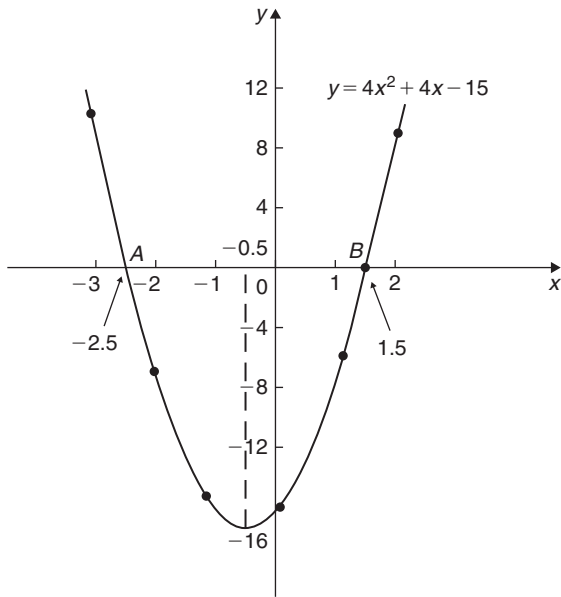

Figure 19.8

A graph of $y = 4x^2 + 4x - 15$ is shown in Figure 19.8. The only points where $y = 4x^2 + 4x - 15$ and $y = 0$ are the points marked A and B. This occurs at $x = -2.5$ and $x = 1.5$ and these are the solutions of the quadratic equation $4x^2 + 4x - 15 = 0$.

By substituting $x = -2.5$ and $x = 1.5$ into the original equation the solutions may be checked.

The curve has a turning point at $(-0.5, -16)$ and the nature of the point is a **minimum.**

An alternative graphical method of solving $4x^2 + 4x - 15 = 0$ is to rearrange the equation as $4x^2 = -4x + 15$ and then plot two separate graphs – in this case, $y = 4x^2$ and $y = -4x + 15$. Their points of intersection give the roots of the equation $4x^2 = -4x + 15$, i.e. $4x^2 + 4x - 15 = 0$. This is shown in Figure 19.9, where the roots are $x = -2.5$ and $x = 1.5$, as before.

Problem 4. Solve graphically the quadratic equation $-5x^2 + 9x + 7.2 = 0$ given that the solutions lie between $x = -1$ and $x = 3$. Determine also the co-ordinates of the turning point and state its nature

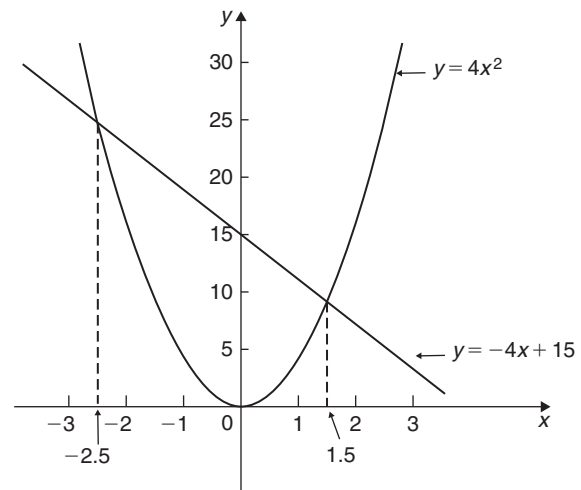

Figure 19.9

Let $y = -5x^2 + 9x + 7.2$. A table of values is drawn up as shown below.

x	-1	-0.5	0	1
$y = -5x^2 + 9x + 7.2$	-6.8	1.45	7.2	11.2

x	2	2.5	3
$y = -5x^2 + 9x + 7.2$	5.2	-1.55	-10.8

A graph of $y = -5x^2 + 9x + 7.2$ is shown plotted in Figure 19.10. The graph crosses the x -axis (i.e. where $y = 0$) at $x = -0.6$ and $x = 2.4$ and these are the solutions of the quadratic equation $-5x^2 + 9x + 7.2 = 0$. The turning point is a **maximum**, having co-ordinates **(0.9, 11.25)**.

Problem 5. Plot a graph of $y = 2x^2$ and hence solve the equations

- (a) $2x^2 - 8 = 0$ (b) $2x^2 - x - 3 = 0$

A graph of $y = 2x^2$ is shown in Figure 19.11.

- (a) Rearranging $2x^2 - 8 = 0$ gives $2x^2 = 8$ and the solution of this equation is obtained from the points of intersection of $y = 2x^2$ and $y = 8$; i.e., at co-ordinates $(-2, 8)$ and $(2, 8)$, shown as A and B, respectively, in Figure 19.11. Hence, the solutions of $2x^2 - 8 = 0$ are $x = -2$ and $x = +2$.
- (b) Rearranging $2x^2 - x - 3 = 0$ gives $2x^2 = x + 3$ and the solution of this equation is obtained from the points of intersection of $y = 2x^2$ and $y = x + 3$; i.e., at C and D in Figure 19.11. Hence, the solutions of $2x^2 - x - 3 = 0$ are $x = -1$ and $x = 1.5$

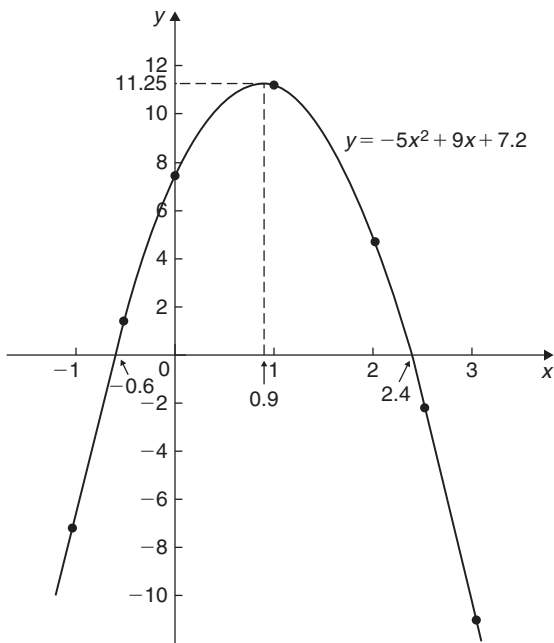

Figure 19.10

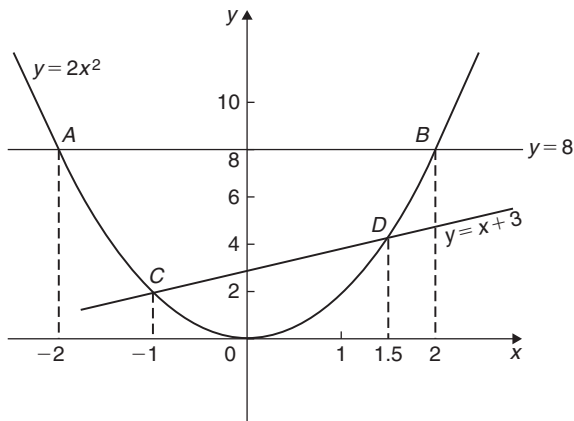

Figure 19.11

Problem 6. Plot the graph of $y = -2x^2 + 3x + 6$ for values of x from $x = -2$ to $x = 4$. Use the graph to find the roots of the following equations.

- (a) $-2x^2 + 3x + 6 = 0$ (b) $-2x^2 + 3x + 2 = 0$
 (c) $-2x^2 + 3x + 9 = 0$ (d) $-2x^2 + x + 5 = 0$

A table of values for $y = -2x^2 + 3x + 6$ is drawn up as shown below.

x	-2	-1	0	1	2	3	4
y	-8	1	6	7	4	-3	-14

A graph of $y = -2x^2 + 3x + 6$ is shown in Figure 19.12.

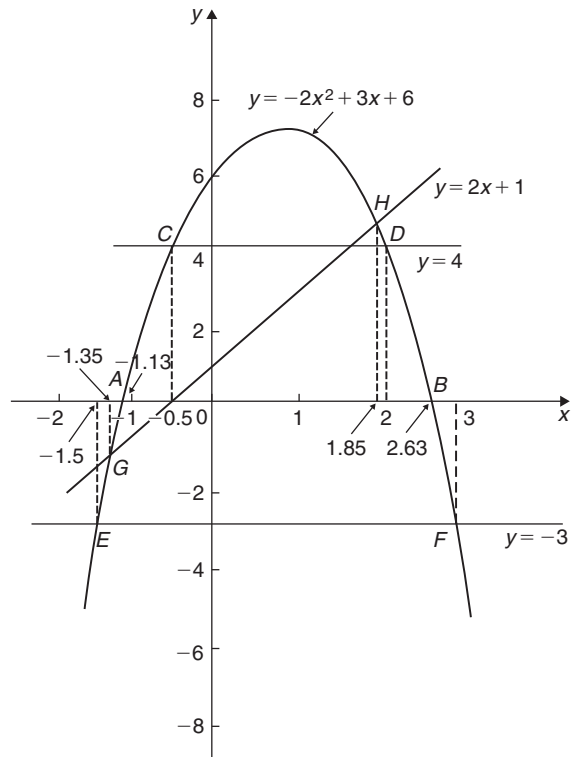

Figure 19.12

- (a) The parabola $y = -2x^2 + 3x + 6$ and the straight line $y = 0$ intersect at A and B , where $x = -1.13$ and $x = 2.63$, and these are the roots of the equation $-2x^2 + 3x + 6 = 0$.

- (b) Comparing $y = -2x^2 + 3x + 6$ (1)
 with $0 = -2x^2 + 3x + 2$ (2)

shows that, if 4 is added to both sides of equation (2), the RHS of both equations will be the same. Hence, $4 = -2x^2 + 3x + 6$. The solution of this equation is found from the points of intersection of the line $y = 4$ and the parabola $y = -2x^2 + 3x + 6$; i.e., points C and D in Figure 19.12. Hence, the roots of $-2x^2 + 3x + 2 = 0$ are $x = -0.5$ and $x = 2$.

- (c) $-2x^2 + 3x + 9 = 0$ may be rearranged as $-2x^2 + 3x + 6 = -3$ and the solution of this equation is obtained from the points of intersection of the line $y = -3$ and the parabola $y = -2x^2 + 3x + 6$; i.e., at points E and F in Figure 19.12. Hence, the roots of $-2x^2 + 3x + 9 = 0$ are $x = -1.5$ and $x = 3$.

(d) Comparing $y = -2x^2 + 3x + 6$ (3)
with $0 = -2x^2 + x + 5$ (4)

shows that, if $2x + 1$ is added to both sides of equation (4), the RHS of both equations will be the same. Hence, equation (4) may be written as $2x + 1 = -2x^2 + 3x + 6$. The solution of this equation is found from the points of intersection of the line $y = 2x + 1$ and the parabola $y = -2x^2 + 3x + 6$; i.e., points *G* and *H* in Figure 19.12. Hence, the roots of $-2x^2 + x + 5 = 0$ are $x = -1.35$ and $x = 1.85$

Now try the following Practice Exercise

Practice Exercise 73 Solving quadratic equations graphically (answers on page 348)

- Sketch the following graphs and state the nature and co-ordinates of their respective turning points.
(a) $y = 4x^2$ (b) $y = 2x^2 - 1$
(c) $y = -x^2 + 3$ (d) $y = -\frac{1}{2}x^2 - 1$

Solve graphically the quadratic equations in problems 2 to 5 by plotting the curves between the given limits. Give answers correct to 1 decimal place.

- $4x^2 - x - 1 = 0$; $x = -1$ to $x = 1$
- $x^2 - 3x = 27$; $x = -5$ to $x = 8$
- $2x^2 - 6x - 9 = 0$; $x = -2$ to $x = 5$
- $2x(5x - 2) = 39.6$; $x = -2$ to $x = 3$
- Solve the quadratic equation $2x^2 + 7x + 6 = 0$ graphically, given that the solutions lie in the range $x = -3$ to $x = 1$. Determine also the nature and co-ordinates of its turning point.
- Solve graphically the quadratic equation $10x^2 - 9x - 11.2 = 0$, given that the roots lie between $x = -1$ and $x = 2$.
- Plot a graph of $y = 3x^2$ and hence solve the following equations.
(a) $3x^2 - 8 = 0$ (b) $3x^2 - 2x - 1 = 0$
- Plot the graphs $y = 2x^2$ and $y = 3 - 4x$ on the same axes and find the co-ordinates of the points of intersection. Hence, determine the roots of the equation $2x^2 + 4x - 3 = 0$.

- Plot a graph of $y = 10x^2 - 13x - 30$ for values of x between $x = -2$ and $x = 3$. Solve the equation $10x^2 - 13x - 30 = 0$ and from the graph determine
(a) the value of y when x is 1.3,
(b) the value of x when y is 10,
(c) the roots of the equation $10x^2 - 15x - 18 = 0$.

19.3 Graphical solution of linear and quadratic equations simultaneously

The solution of **linear and quadratic equations simultaneously** may be achieved graphically by

- plotting the straight line and parabola on the same axes, and
- noting the points of intersection.

The co-ordinates of the points of intersection give the required solutions.

Here is a worked problem to demonstrate the simultaneous solution of a linear and quadratic equation.

Problem 7. Determine graphically the values of x and y which simultaneously satisfy the equations $y = 2x^2 - 3x - 4$ and $y = 2 - 4x$

$y = 2x^2 - 3x - 4$ is a parabola and a table of values is drawn up as shown below.

x	-2	-1	0	1	2	3
y	10	1	-4	-5	-2	5

$y = 2 - 4x$ is a straight line and only three co-ordinates need be calculated:

x	0	1	2
y	2	-2	-6

The two graphs are plotted in Figure 19.13 and the points of intersection, shown as *A* and *B*, are at co-ordinates $(-2, 10)$ and $(1.5, -4)$. Hence, the simultaneous solutions occur when $x = -2$, $y = 10$ and when $x = 1.5$, $y = -4$.

These solutions may be checked by substituting into each of the original equations.

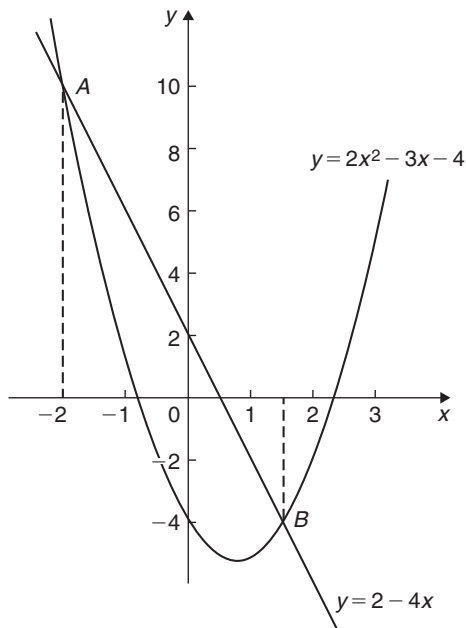

Figure 19.13

Now try the following Practice Exercise

Practice Exercise 74 Solving linear and quadratic equations simultaneously (answers on page 348)

- Determine graphically the values of x and y which simultaneously satisfy the equations $y = 2(x^2 - 2x - 4)$ and $y + 4 = 3x$.
- Plot the graph of $y = 4x^2 - 8x - 21$ for values of x from -2 to $+4$. Use the graph to find the roots of the following equations.
 - $4x^2 - 8x - 21 = 0$
 - $4x^2 - 8x - 16 = 0$
 - $4x^2 - 6x - 18 = 0$

19.4 Graphical solution of cubic equations

A **cubic equation** of the form $ax^3 + bx^2 + cx + d = 0$ may be solved graphically by

- plotting the graph $y = ax^3 + bx^2 + cx + d$, and
- noting the points of intersection on the x -axis (i.e. where $y = 0$).

The x -values of the points of intersection give the required solution since at these points both $y = 0$ and $ax^3 + bx^2 + cx + d = 0$.

The number of solutions, or roots, of a cubic equation depends on how many times the curve cuts the x -axis and there can be one, two or three possible roots, as shown in Figure 19.14.

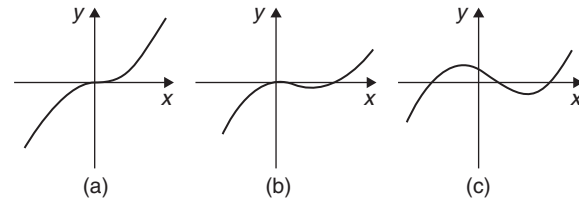

Figure 19.14

Here are some worked problems to demonstrate the graphical solution of cubic equations.

Problem 8. Solve graphically the cubic equation $4x^3 - 8x^2 - 15x + 9 = 0$, given that the roots lie between $x = -2$ and $x = 3$. Determine also the co-ordinates of the turning points and distinguish between them

Let $y = 4x^3 - 8x^2 - 15x + 9$. A table of values is drawn up as shown below.

x	-2	-1	0	1	2	3
y	-25	12	9	-10	-21	0

A graph of $y = 4x^3 - 8x^2 - 15x + 9$ is shown in Figure 19.15.

The graph crosses the x -axis (where $y = 0$) at $x = -1.5$, $x = 0.5$ and $x = 3$ and these are the solutions to the cubic equation $4x^3 - 8x^2 - 15x + 9 = 0$.

The turning points occur at $(-0.6, 14.2)$, which is a **maximum**, and $(2, -21)$, which is a **minimum**.

Problem 9. Plot the graph of $y = 2x^3 - 7x^2 + 4x + 4$ for values of x between $x = -1$ and $x = 3$. Hence, determine the roots of the equation $2x^3 - 7x^2 + 4x + 4 = 0$

A table of values is drawn up as shown below.

x	-1	0	1	2	3
y	-9	4	3	0	7

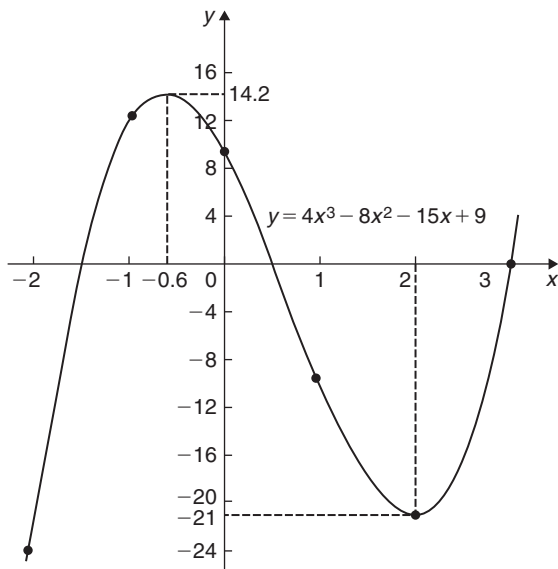

Figure 19.15

A graph of $y = 2x^3 - 7x^2 + 4x + 4$ is shown in Figure 19.16. The graph crosses the x -axis at $x = -0.5$ and touches the x -axis at $x = 2$.

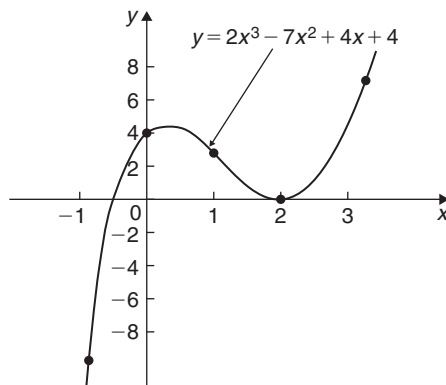

Figure 19.16

Hence the solutions of the equation $2x^3 - 7x^2 + 4x + 4 = 0$ are $x = -0.5$ and $x = 2$.

Now try the following Practice Exercise

Practice Exercise 75 Solving cubic equations (answers on page 348)

1. Plot the graph $y = 4x^3 + 4x^2 - 11x - 6$ between $x = -3$ and $x = 2$ and use the graph to solve the cubic equation $4x^3 + 4x^2 - 11x - 6 = 0$.
2. By plotting a graph of $y = x^3 - 2x^2 - 5x + 6$ between $x = -3$ and $x = 4$, solve the equation $x^3 - 2x^2 - 5x + 6 = 0$. Determine also the co-ordinates of the turning points and distinguish between them.

In problems 3 to 6, solve graphically the cubic equations given, each correct to 2 significant figures.

3. $x^3 - 1 = 0$
4. $x^3 - x^2 - 5x + 2 = 0$
5. $x^3 - 2x^2 = 2x - 2$
6. $2x^3 - x^2 - 9.08x + 8.28 = 0$
7. Show that the cubic equation $8x^3 + 36x^2 + 54x + 27 = 0$ has only one real root and determine its value.

Revision Test 7 : Graphs

This assignment covers the material contained in Chapters 17–19. *The marks available are shown in brackets at the end of each question.*

1. Determine the value of P in the following table of values.

x	0	1	4	
$y = 3x - 5$	-5	-2	P	(2)

2. Assuming graph paper measuring 20 cm by 20 cm is available, suggest suitable scales for the following ranges of values.

Horizontal axis: 5 N to 70 N; vertical axis: 20 mm to 190 mm. (2)

3. Corresponding values obtained experimentally for two quantities are:

x	-5	-3	-1	0	2	4
y	-17	-11	-5	-2	4	10

Plot a graph of y (vertically) against x (horizontally) to scales of 1 cm = 1 for the horizontal x -axis and 1 cm = 2 for the vertical y -axis. From the graph, find

- (a) the value of y when $x = 3$,
 - (b) the value of y when $x = -4$,
 - (c) the value of x when $y = 1$,
 - (d) the value of x when $y = -20$. (8)
4. If graphs of y against x were to be plotted for each of the following, state (i) the gradient, and (ii) the y -axis intercept.
- (a) $y = -5x + 3$ (b) $y = 7x$
 - (c) $2y + 4 = 5x$ (d) $5x + 2y = 6$
 - (e) $2x - \frac{y}{3} = \frac{7}{6}$ (10)
5. The resistance R ohms of a copper winding is measured at various temperatures $t^\circ\text{C}$ and the results are as follows.

R (Ω)	38	47	55	62	72
t ($^\circ\text{C}$)	16	34	50	64	84

Plot a graph of R (vertically) against t (horizontally) and find from it

- (a) the temperature when the resistance is $50\ \Omega$,
- (b) the resistance when the temperature is 72°C ,
- (c) the gradient,
- (d) the equation of the graph. (10)

6. x and y are two related variables and all other letters denote constants. For the stated laws to be verified it is necessary to plot graphs of the variables in a modified form. State for each
- (a) what should be plotted on the vertical axis,
 - (b) what should be plotted on the horizontal axis,
 - (c) the gradient,
 - (d) the vertical axis intercept.

$$(i) \ y = p + rx^2 \quad (ii) \ y = \frac{a}{x} + bx \quad (4)$$

7. The following results give corresponding values of two quantities x and y which are believed to be related by a law of the form $y = ax^2 + bx$ where a and b are constants.

y	33.9	55.5	72.8	84.1	111.4	168.1
x	3.4	5.2	6.5	7.3	9.1	12.4

Verify the law and determine approximate values of a and b .

Hence determine (i) the value of y when x is 8.0 and (ii) the value of x when y is 146.5 (18)

8. By taking logarithms of both sides of $y = kx^n$, show that $\lg y$ needs to be plotted vertically and $\lg x$ needs to be plotted horizontally to produce a straight line graph. Also, state the gradient and vertical-axis intercept. (6)
9. By taking logarithms of both sides of $y = ae^{kx}$ show that $\ln y$ needs to be plotted vertically and x needs to be plotted horizontally to produce a straight line graph. Also, state the gradient and vertical-axis intercept. (6)
10. Show from the following results of voltage V and admittance Y of an electrical circuit that the law connecting the quantities is of the form $V = kY^n$ and determine the values of k and n .

Voltage V (volts)	2.88	2.05	1.60	1.22	0.96
Admittance, Y (siemens)	0.52	0.73	0.94	1.23	1.57

(12)

11. The current i flowing in a discharging capacitor varies with time t as shown.

i (mA)	50.0	17.0	5.8	1.7	0.58	0.24
t (ms)	200	255	310	375	425	475

Show that these results are connected by the law of the form $i = Ie^{-\frac{t}{T}}$ where I is the initial current flowing and T is a constant. Determine approximate values of constants I and T . (15)

12. Solve, correct to 1 decimal place, the quadratic equation $2x^2 - 6x - 9 = 0$ by plotting values of x from $x = -2$ to $x = 5$. (8)
13. Plot the graph of $y = x^3 + 4x^2 + x - 6$ for values of x between $x = -4$ and $x = 2$. Hence determine the roots of the equation $x^3 + 4x^2 + x - 6 = 0$. (9)
14. Plot a graph of $y = 2x^2$ from $x = -3$ to $x = +3$ and hence solve the following equations.
- (a) $2x^2 - 8 = 0$
- (b) $2x^2 - 4x - 6 = 0$ (10)

Chapter 20

Angles and triangles

20.1 Introduction

Trigonometry is a subject that involves the measurement of sides and angles of triangles and their relationship to each other. This chapter involves the measurement of angles and introduces types of triangle.

20.2 Angular measurement

An **angle** is the amount of rotation between two straight lines. Angles may be measured either in **degrees** or in **radians**.

If a circle is divided into 360 equal parts, then each part is called **1 degree** and is written as 1°

i.e. **1 revolution = 360°**

or **1 degree is $\frac{1}{360}$ th of a revolution**

Some angles are given **special names**.

- Any angle between 0° and 90° is called an **acute angle**.
- An angle equal to 90° is called a **right angle**.
- Any angle between 90° and 180° is called an **obtuse angle**.
- Any angle greater than 180° and less than 360° is called a **reflex angle**.
- An angle of 180° lies on a **straight line**.
- If two angles add up to 90° they are called **complementary angles**.
- If two angles add up to 180° they are called **supplementary angles**.
- **Parallel lines** are straight lines which are in the same plane and never meet. Such lines are denoted by arrows, as in Figure 20.1.

- A straight line which crosses two parallel lines is called a **transversal** (see MN in Figure 20.1).

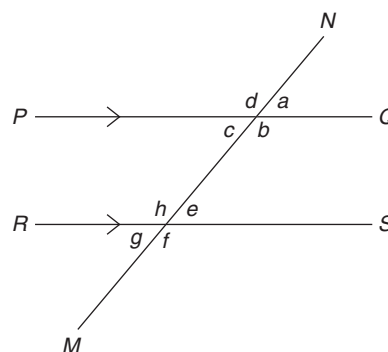

Figure 20.1

With reference to Figure 20.1,

- (a) $a = c$, $b = d$, $e = g$ and $f = h$. Such pairs of angles are called **vertically opposite angles**.
- (b) $a = e$, $b = f$, $c = g$ and $d = h$. Such pairs of angles are called **corresponding angles**.
- (c) $c = e$ and $b = h$. Such pairs of angles are called **alternate angles**.
- (d) $b + e = 180^\circ$ and $c + h = 180^\circ$. Such pairs of angles are called **interior angles**.

20.2.1 Minutes and seconds

One degree may be sub-divided into 60 parts, called **minutes**.

i.e. **1 degree = 60 minutes**

which is written as **$1^\circ = 60'$** .

- (i) $47'' + 34'' = 81''$
- (ii) Since $60'' = 1'$, $81'' = 1'21''$
- (iii) The $21''$ is placed in the seconds column and $1'$ is carried in the minutes column.
- (iv) $51' + 27' + 1' = 79'$
- (v) Since $60' = 1^\circ$, $79' = 1^\circ 19'$
- (vi) The $19'$ is placed in the minutes column and 1° is carried in the degrees column.
- (vii) $19^\circ + 63^\circ + 1^\circ$ (carried) = 83° . Place 83° in the degrees column.

This answer can be obtained using the **calculator** as follows.

1. Enter 19 2. Press $^\circ$ ' ' ' 3. Enter 51
4. Press $^\circ$ ' ' ' 5. Enter 47 6. Press $^\circ$ ' ' ' 7. Press + 8. Enter 63 9. Press $^\circ$ ' ' ' 10. Enter 27 11. Press $^\circ$ ' ' ' 12. Enter 34 13. Press $^\circ$ ' ' ' 14. Press = Answer = $83^\circ 19' 21''$

Thus, $19^\circ 51' 47'' + 63^\circ 27' 34'' = 83^\circ 19' 21''$.

Problem 4. Convert $39^\circ 27'$ to degrees in decimal form

$$39^\circ 27' = 39 \frac{27}{60}$$

$$\frac{27}{60} = 0.45^\circ \text{ by calculator}$$

Hence, $39^\circ 27' = 39 \frac{27}{60} = 39.45^\circ$

This answer can be obtained using the **calculator** as follows.

1. Enter 39 2. Press $^\circ$ ' ' ' 3. Enter 27
4. Press $^\circ$ ' ' ' 5. Press = 6. Press $^\circ$ ' ' ' Answer = 39.45°

Problem 5. Convert $63^\circ 26' 51''$ to degrees in decimal form, correct to 3 decimal places

$$63^\circ 26' 51'' = 63^\circ 26 \frac{51}{60} = 63^\circ 26.85'$$

$$63^\circ 26.85' = 63 \frac{26.85}{60} = 63.4475^\circ$$

Hence, $63^\circ 26' 51'' = 63.448^\circ$ correct to 3 decimal places.

This answer can be obtained using the **calculator** as follows.

1. Enter 63 2. Press $^\circ$ ' ' ' 3. Enter 26
4. Press $^\circ$ ' ' ' 5. Enter 51 6. Press $^\circ$ ' ' ' 7. Press = 8. Press $^\circ$ ' ' ' Answer = 63.4475°

Problem 6. Convert 53.753° to degrees, minutes and seconds

$$0.753^\circ = 0.753 \times 60' = 45.18'$$

$$0.18' = 0.18 \times 60'' = 11''$$

to the nearest second

Hence, $53.753^\circ = 53^\circ 45' 11''$

This answer can be obtained using the **calculator** as follows.

1. Enter 53.753 2. Press =
3. Press $^\circ$ ' ' ' Answer = $53^\circ 45' 10.8''$

Now try the following **Practice Exercise**

Practice Exercise 76 Angular measurement (answers on page 348)

1. Evaluate $52^\circ 39' + 29^\circ 48'$
2. Evaluate $76^\circ 31' - 48^\circ 37'$
3. Evaluate $77^\circ 22' + 41^\circ 36' - 67^\circ 47'$
4. Evaluate $41^\circ 37' 16'' + 58^\circ 29' 36''$
5. Evaluate $54^\circ 37' 42'' - 38^\circ 53' 25''$
6. Evaluate $79^\circ 26' 19'' - 45^\circ 58' 56'' + 53^\circ 21' 38''$
7. Convert $72^\circ 33'$ to degrees in decimal form.
8. Convert $27^\circ 45' 15''$ to degrees correct to 3 decimal places.
9. Convert 37.952° to degrees and minutes.
10. Convert 58.381° to degrees, minutes and seconds.

Here are some further worked examples on angular measurement.

Problem 7. State the general name given to the following angles: (a) 157° (b) 49° (c) 90° (d) 245°

- (a) Any angle between 90° and 180° is called an obtuse angle.
Thus, 157° is an obtuse angle.
- (b) Any angle between 0° and 90° is called an acute angle.

Thus, 49° is an acute angle.

- (c) An angle equal to 90° is called a **right angle**.
- (d) Any angle greater than 180° and less than 360° is called a reflex angle.

Thus, 245° is a reflex angle.

Problem 8. Find the angle complementary to $48^\circ 39'$

If two angles add up to 90° they are called **complementary angles**. Hence, the angle complementary to $48^\circ 39'$ is

$$90^\circ - 48^\circ 39' = 41^\circ 21'$$

Problem 9. Find the angle supplementary to $74^\circ 25'$

If two angles add up to 180° they are called **supplementary angles**. Hence, the angle supplementary to $74^\circ 25'$ is

$$180^\circ - 74^\circ 25' = 105^\circ 35'$$

Problem 10. Evaluate angle θ in each of the diagrams shown in Figure 20.3

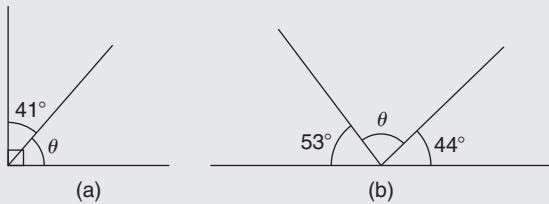

Figure 20.3

- (a) The symbol shown in Figure 20.4 is called a **right angle** and it equals 90° .

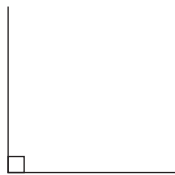

Figure 20.4

Hence, from Figure 20.3(a),
 $\theta + 41^\circ = 90^\circ$

from which, $\theta = 90^\circ - 41^\circ = 49^\circ$

- (b) An angle of 180° lies on a straight line. Hence, from Figure 20.3(b),

$$180^\circ = 53^\circ + \theta + 44^\circ$$

from which, $\theta = 180^\circ - 53^\circ - 44^\circ = 83^\circ$

Problem 11. Evaluate angle θ in the diagram shown in Figure 20.5

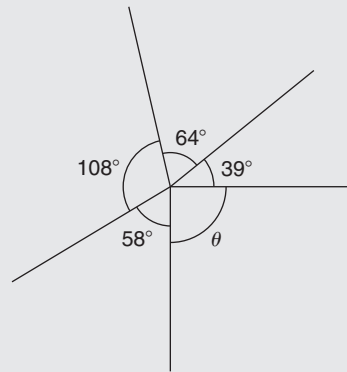

Figure 20.5

There are 360° in a complete revolution of a circle. Thus, $360^\circ = 58^\circ + 108^\circ + 64^\circ + 39^\circ + \theta$
 from which, $\theta = 360^\circ - 58^\circ - 108^\circ - 64^\circ - 39^\circ = 91^\circ$

Problem 12. Two straight lines AB and CD intersect at O . If $\angle AOC$ is 43° , find $\angle AOD$, $\angle DOB$ and $\angle BOC$

From Figure 20.6, $\angle AOD$ is supplementary to $\angle AOC$. Hence, $\angle AOD = 180^\circ - 43^\circ = 137^\circ$.

When two straight lines intersect, the vertically opposite angles are equal.

Hence, $\angle DOB = 43^\circ$ and $\angle BOC = 137^\circ$

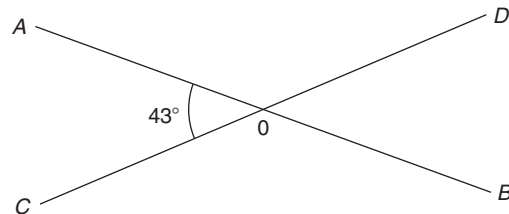

Figure 20.6

Problem 13. Determine angle β in Figure 20.7

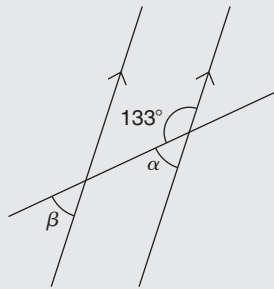

Figure 20.7

$\alpha = 180^\circ - 133^\circ = 47^\circ$ (i.e. supplementary angles).
 $\alpha = \beta = 47^\circ$ (corresponding angles between parallel lines).

Problem 14. Determine the value of angle θ in Figure 20.8

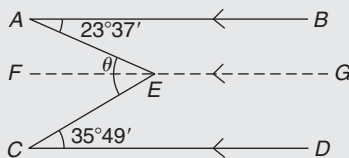

Figure 20.8

Let a straight line FG be drawn through E such that FG is parallel to AB and CD .

$\angle BAE = \angle AEF$ (alternate angles between parallel lines AB and FG), hence $\angle AEF = 23^\circ 37'$.

$\angle ECD = \angle FEC$ (alternate angles between parallel lines FG and CD), hence $\angle FEC = 35^\circ 49'$.

$$\begin{aligned} \text{Angle } \theta &= \angle AEF + \angle FEC = 23^\circ 37' + 35^\circ 49' \\ &= 59^\circ 26' \end{aligned}$$

Problem 15. Determine angles c and d in Figure 20.9

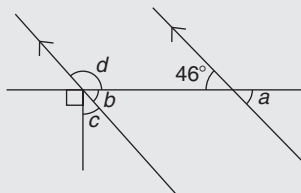

Figure 20.9

$a = b = 46^\circ$ (corresponding angles between parallel lines).

Also, $b + c + 90^\circ = 180^\circ$ (angles on a straight line).

Hence, $46^\circ + c + 90^\circ = 180^\circ$, from which, $c = 44^\circ$.

b and d are supplementary, hence $d = 180^\circ - 46^\circ = 134^\circ$.

Alternatively, $90^\circ + c = d$ (vertically opposite angles).

Problem 16. Convert the following angles to radians, correct to 3 decimal places.

- (a) 73° (b) $25^\circ 37'$

Although we may be more familiar with degrees, radians is the SI unit of angular measurement in engineering ($1 \text{ radian} \approx 57.3^\circ$).

(a) Since $180^\circ = \pi \text{ rad}$ then $1^\circ = \frac{\pi}{180} \text{ rad}$.

Hence, $73^\circ = 73 \times \frac{\pi}{180} \text{ rad} = 1.274 \text{ rad}$.

(b) $25^\circ 37' = 25 \frac{37}{60} = 25.616666\dots$

Hence, $25^\circ 37' = 25.616666\dots \times \frac{\pi}{180} \text{ rad} = 0.447 \text{ rad}$.

Problem 17. Convert 0.743 rad to degrees and minutes

Since $180^\circ = \pi \text{ rad}$ then $1 \text{ rad} = \frac{180^\circ}{\pi}$

Hence, $0.743 \text{ rad} = 0.743 \times \frac{180^\circ}{\pi} = 42.57076\dots^\circ = 42^\circ 34'$

Since $\pi \text{ rad} = 180^\circ$, then $\frac{\pi}{2} \text{ rad} = 90^\circ$, $\frac{\pi}{4} \text{ rad} = 45^\circ$, $\frac{\pi}{3} \text{ rad} = 60^\circ$ and $\frac{\pi}{6} \text{ rad} = 30^\circ$

Now try the following Practice Exercise

Practice Exercise 77 Further angular measurement (answers on page 348)

1. State the general name given to an angle of 197° .
2. State the general name given to an angle of 136° .
3. State the general name given to an angle of 49° .

4. State the general name given to an angle of 90° .
5. Determine the angles complementary to the following.
(a) 69° (b) $27^\circ 37'$ (c) $41^\circ 3' 43''$
6. Determine the angles supplementary to
(a) 78° (b) 15° (c) $169^\circ 41' 11''$
7. Find the values of angle θ in diagrams (a) to (i) of Figure 20.10.

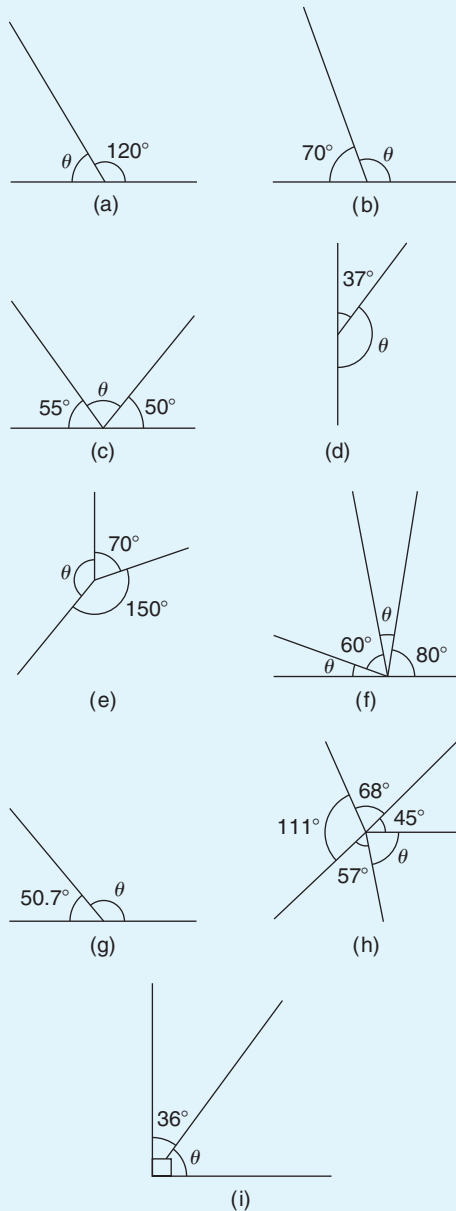

Figure 20.10

8. With reference to Figure 20.11, what is the name given to the line XY ? Give examples of each of the following.

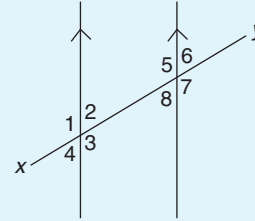

Figure 20.11

- (a) vertically opposite angles
 - (b) supplementary angles
 - (c) corresponding angles
 - (d) alternate angles
9. In Figure 20.12, find angle α .

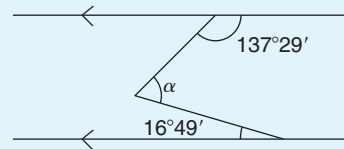

Figure 20.12

10. In Figure 20.13, find angles a , b and c .

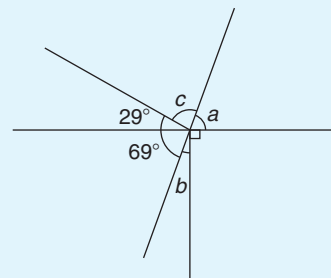

Figure 20.13

11. Find angle β in Figure 20.14.

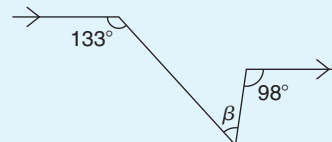

Figure 20.14

12. Convert 76° to radians, correct to 3 decimal places.
13. Convert $34^\circ 40'$ to radians, correct to 3 decimal places.
14. Convert 0.714 rad to degrees and minutes.

20.3 Triangles

A **triangle** is a figure enclosed by three straight lines. **The sum of the three angles of a triangle is equal to 180° .**

20.3.1 Types of triangle

An **acute-angled triangle** is one in which all the angles are acute; i.e., all the angles are less than 90° . An example is shown in triangle ABC in Figure 20.15(a).

A **right-angled triangle** is one which contains a right angle; i.e., one in which one of the angles is 90° . An example is shown in triangle DEF in Figure 20.15(b).

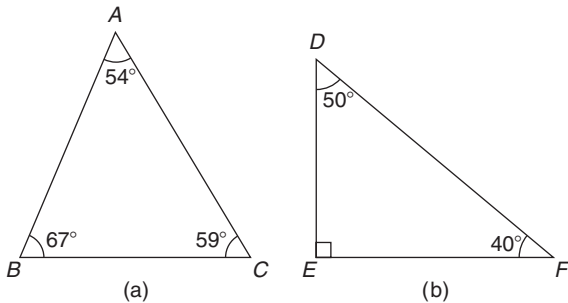

Figure 20.15

An **obtuse-angled triangle** is one which contains an obtuse angle; i.e., one angle which lies between 90° and 180° . An example is shown in triangle PQR in Figure 20.16(a).

An **equilateral triangle** is one in which all the sides and all the angles are equal; i.e., each is 60° . An example is shown in triangle ABC in Figure 20.16(b).

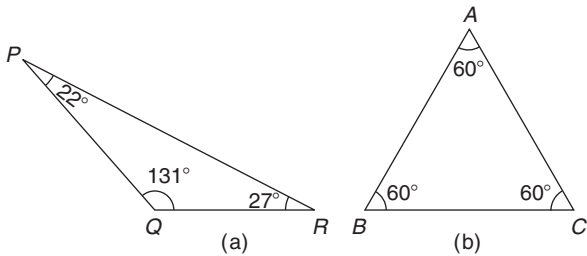

Figure 20.16

An **isosceles triangle** is one in which two angles and two sides are equal. An example is shown in triangle EFG in Figure 20.17(a).

A **scalene triangle** is one with unequal angles and therefore unequal sides. An example of an acute angled scalene triangle is shown in triangle ABC in Figure 20.17(b).

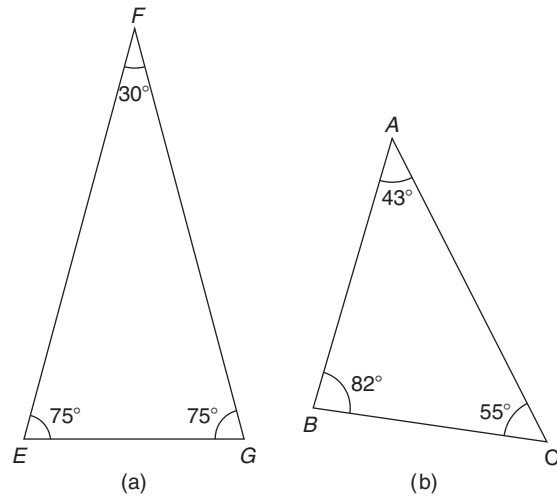

Figure 20.17

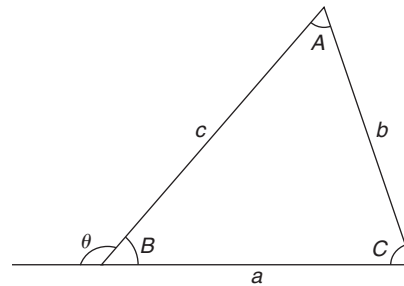

Figure 20.18

With reference to Figure 20.18,

- (a) Angles A , B and C are called **interior angles** of the triangle.
- (b) Angle θ is called an **exterior angle** of the triangle and is equal to the sum of the two opposite interior angles; i.e., $\theta = A + C$.
- (c) $a + b + c$ is called the **perimeter** of the triangle.

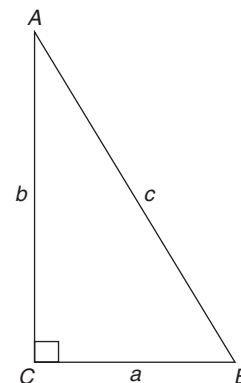

Figure 20.19

A right-angled triangle ABC is shown in Figure 20.19. The point of intersection of two lines is called a vertex (plural **vertices**); the three vertices of the triangle are labelled as A , B and C , respectively. The right angle is angle C . The side opposite the right angle is given the special name of the **hypotenuse**. The hypotenuse, length AB in Figure 20.19, is always the longest side of a right-angled triangle. With reference to angle B , AC is the **opposite** side and BC is called the **adjacent** side. With reference to angle A , BC is the **opposite** side and AC is the **adjacent** side.

Often sides of a triangle are labelled with lower case letters, a being the side opposite angle A , b being the side opposite angle B and c being the side opposite angle C . So, in the triangle ABC , length $AB = c$, length $BC = a$ and length $AC = b$. Thus, c is the hypotenuse in the triangle ABC .

\angle is the symbol used for 'angle'. For example, in the triangle shown, $\angle C = 90^\circ$. Another way of indicating an angle is to use all three letters. For example, $\angle ABC$ actually means $\angle B$; i.e., we take the middle letter as the angle. Similarly, $\angle BAC$ means $\angle A$ and $\angle ACB$ means $\angle C$.

Here are some worked examples to help us understand more about triangles.

Problem 18. Name the types of triangle shown in Figure 20.20

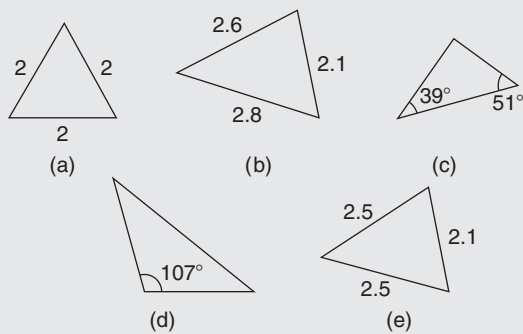

Figure 20.20

- (a) **Equilateral triangle** (since all three sides are equal).
- (b) **Acute-angled scalene triangle** (since all the angles are less than 90°).
- (c) **Right-angled triangle** ($39^\circ + 51^\circ = 90^\circ$; hence, the third angle must be 90° , since there are 180° in a triangle).

- (d) **Obtuse-angled scalene triangle** (since one of the angles lies between 90° and 180°).
- (e) **Isosceles triangle** (since two sides are equal).

Problem 19. In the triangle ABC shown in Figure 20.21, with reference to angle θ , which side is the adjacent?

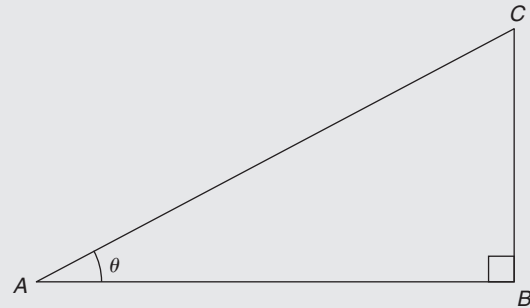

Figure 20.21

The triangle is right-angled; thus, side AC is the hypotenuse. With reference to angle θ , the opposite side is BC . The remaining side, AB , is the **adjacent side**.

Problem 20. In the triangle shown in Figure 20.22, determine angle θ

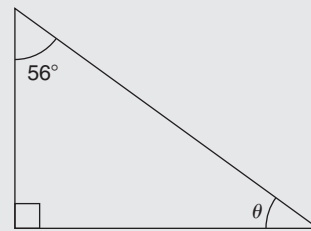

Figure 20.22

The sum of the three angles of a triangle is equal to 180° .

The triangle is right-angled. Hence,

$$90^\circ + 56^\circ + \angle\theta = 180^\circ$$

from which, $\angle\theta = 180^\circ - 90^\circ - 56^\circ = 34^\circ$.

Problem 21. Determine the value of θ and α in Figure 20.23

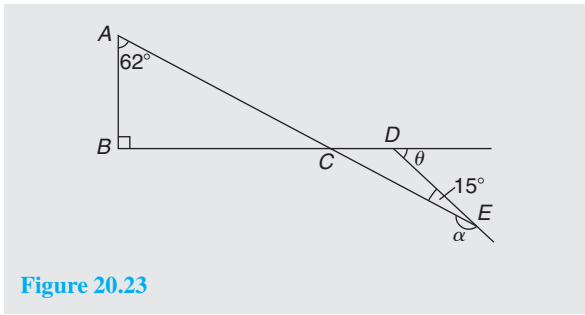

Figure 20.23

In triangle ABC , $\angle A + \angle B + \angle C = 180^\circ$ (the angles in a triangle add up to 180°).
 Hence, $\angle C = 180^\circ - 90^\circ - 62^\circ = 28^\circ$. Thus,
 $\angle DCE = 28^\circ$ (vertically opposite angles).
 $\theta = \angle DCE + \angle DEC$ (the exterior angle of a triangle is equal to the sum of the two opposite interior angles).
 Hence, $\theta = 28^\circ + 15^\circ = 43^\circ$.
 $\angle \alpha$ and $\angle DEC$ are supplementary; thus,
 $\alpha = 180^\circ - 15^\circ = 165^\circ$.

Problem 22. ABC is an isosceles triangle in which the unequal angle BAC is 56° . AB is extended to D as shown in Figure 20.24. Find, for the triangle, $\angle ABC$ and $\angle ACB$. Also, calculate $\angle DBC$

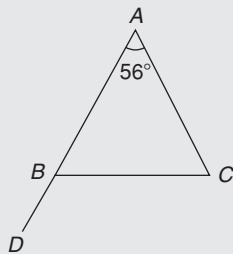

Figure 20.24

Since triangle ABC is isosceles, two sides – i.e. AB and AC – are equal and two angles – i.e. $\angle ABC$ and $\angle ACB$ – are equal.
 The sum of the three angles of a triangle is equal to 180° .
 Hence, $\angle ABC + \angle ACB = 180^\circ - 56^\circ = 124^\circ$.
 Since $\angle ABC = \angle ACB$ then

$$\angle ABC = \angle ACB = \frac{124^\circ}{2} = 62^\circ.$$
 An angle of 180° lies on a straight line; hence,
 $\angle ABC + \angle DBC = 180^\circ$ from which,
 $\angle DBC = 180^\circ - \angle ABC = 180^\circ - 62^\circ = 118^\circ$.
 Alternatively, $\angle DBC = \angle A + \angle C$ (exterior angle equals sum of two interior opposite angles),
 i.e. $\angle DBC = 56^\circ + 62^\circ = 118^\circ$.

Problem 23. Find angles a, b, c, d and e in Figure 20.25

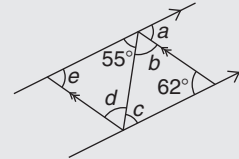

Figure 20.25

$a = 62^\circ$ and $c = 55^\circ$ (alternate angles between parallel lines).
 $55^\circ + b + 62^\circ = 180^\circ$ (angles in a triangle add up to 180°); hence, $b = 180^\circ - 55^\circ - 62^\circ = 63^\circ$.
 $b = d = 63^\circ$ (alternate angles between parallel lines).
 $e + 55^\circ + 63^\circ = 180^\circ$ (angles in a triangle add up to 180°); hence, $e = 180^\circ - 55^\circ - 63^\circ = 62^\circ$.
 Check: $e = a = 62^\circ$ (corresponding angles between parallel lines).

Now try the following Practice Exercise

Practice Exercise 78 Triangles (answers on page 348)

1. Name the types of triangle shown in diagrams (a) to (f) in Figure 20.26.

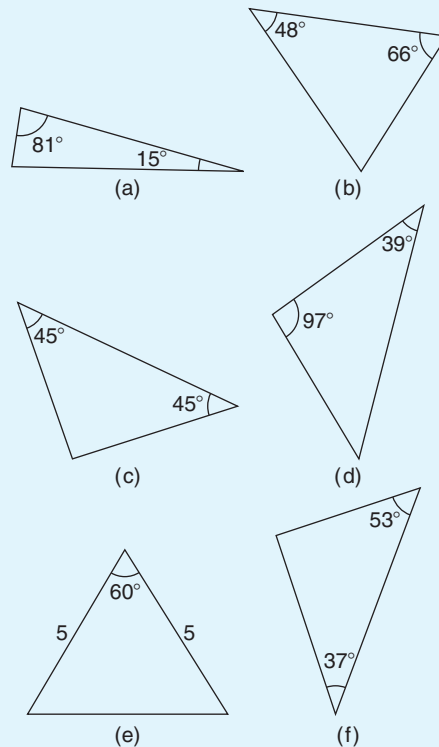

Figure 20.26

2. Find the angles a to f in Figure 20.27.

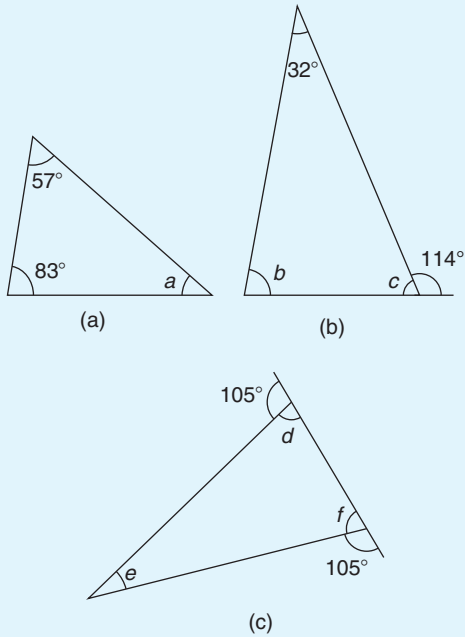

Figure 20.27

3. In the triangle DEF of Figure 20.28, which side is the hypotenuse? With reference to angle D , which side is the adjacent?

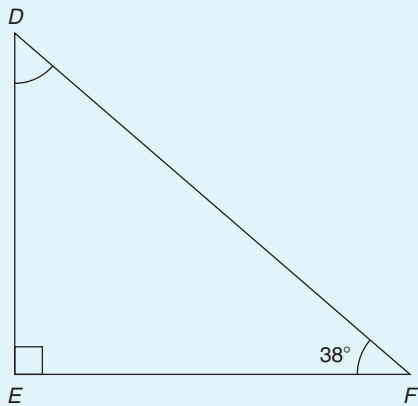

Figure 20.28

- In triangle DEF of Figure 20.28, determine angle D .
- MNO is an isosceles triangle in which the unequal angle is 65° as shown in Figure 20.29. Calculate angle θ .

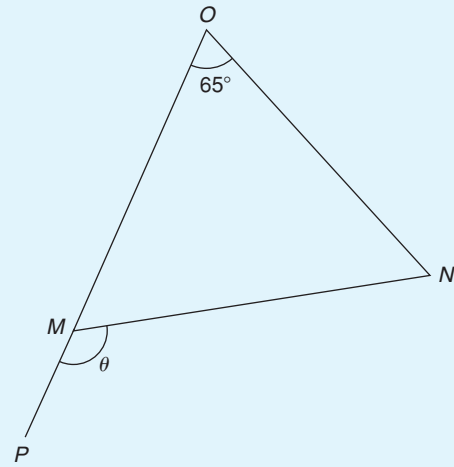

Figure 20.29

6. Determine $\angle\phi$ and $\angle x$ in Figure 20.30.

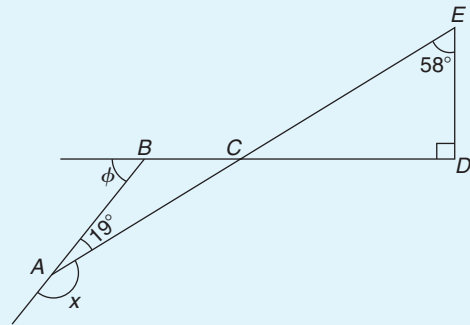

Figure 20.30

7. In Figure 20.31(a) and (b), find angles w , x , y and z . What is the name given to the types of triangle shown in (a) and (b)?

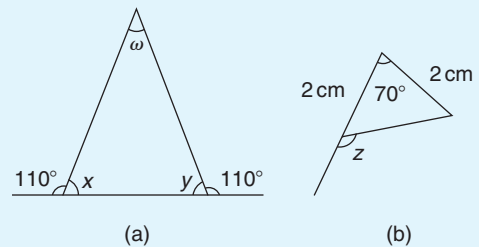

Figure 20.31

8. Find the values of angles a to g in Figure 20.32(a) and (b).

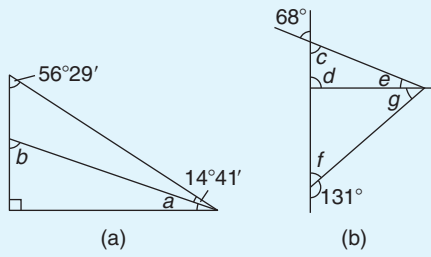

Figure 20.32

9. Find the unknown angles a to k in Figure 20.33.

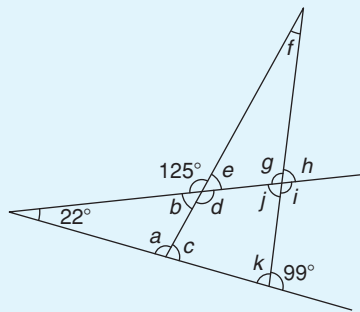

Figure 20.33

10. Triangle ABC has a right angle at B and $\angle BAC$ is 34° . BC is produced to D . If the bisectors of $\angle ABC$ and $\angle ACD$ meet at E , determine $\angle BEC$.
11. If in Figure 20.34 triangle BCD is equilateral, find the interior angles of triangle ABE .

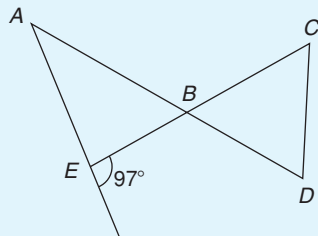

Figure 20.34

20.4 Congruent triangles

Two triangles are said to be **congruent** if they are equal in all respects; i.e., three angles and three sides in one triangle are equal to three angles and three sides in the other triangle. Two triangles are congruent if

- the three sides of one are equal to the three sides of the other (SSS),
- two sides of one are equal to two sides of the other and the angles included by these sides are equal (SAS),
- two angles of the one are equal to two angles of the other and any side of the first is equal to the corresponding side of the other (ASA), or
- their hypotenuses are equal and one other side of one is equal to the corresponding side of the other (RHS).

Problem 24. State which of the pairs of triangles shown in Figure 20.35 are congruent and name their sequence

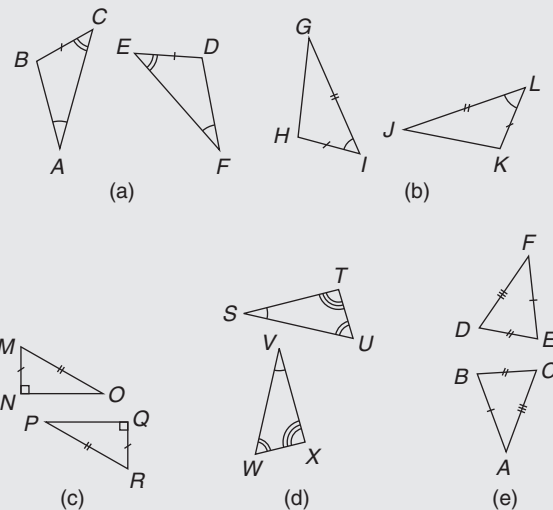

Figure 20.35

- Congruent ABC, FDE (angle, side, angle; i.e., ASA).
- Congruent GIH, JLK (side, angle, side; i.e., SAS).
- Congruent MNO, RQP (right angle, hypotenuse, side; i.e., RHS).
- Not necessarily congruent. It is not indicated that any side coincides.
- Congruent ABC, FED (side, side, side; i.e., SSS).



Problem 25. In Figure 20.36, triangle PQR is isosceles with Z , the mid-point of PQ . Prove that triangles PXZ and QYZ are congruent and that triangles RXZ and RYZ are congruent. Determine the values of angles RPZ and RXZ

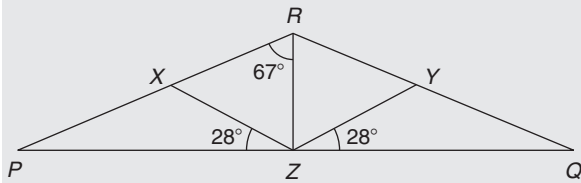

Figure 20.36

Since triangle PQR is isosceles, $PR = RQ$ and thus $\angle QPR = \angle RQP$.

$\angle RXZ = \angle QPR + 28^\circ$ and $\angle RYZ = \angle RQP + 28^\circ$ (exterior angles of a triangle equal the sum of the two interior opposite angles). Hence, $\angle RXZ = \angle RYZ$.

$\angle PXZ = 180^\circ - \angle RXZ$ and $\angle QYZ = 180^\circ - \angle RYZ$. Thus, $\angle PXZ = \angle QYZ$.

Triangles PXZ and QYZ are congruent since $\angle XPZ = \angle YQZ$, $PZ = ZQ$ and $\angle XZP = \angle YZQ$ (ASA). Hence, $XZ = YZ$.

Triangles PRZ and QRZ are congruent since $PR = RQ$, $\angle RPZ = \angle RQZ$ and $PZ = ZQ$ (SAS). Hence, $\angle RZX = \angle RZY$.

Triangles RXZ and RYZ are congruent since $\angle RXZ = \angle RYZ$, $XZ = YZ$ and $\angle RZX = \angle RZY$ (ASA). $\angle QRZ = 67^\circ$ and thus $\angle PRQ = 67^\circ + 67^\circ = 134^\circ$.

Hence, $\angle RPZ = \angle RQZ = \frac{180^\circ - 134^\circ}{2} = 23^\circ$.

$\angle RXZ = 23^\circ + 28^\circ = 51^\circ$ (external angle of a triangle equals the sum of the two interior opposite angles).

Now try the following Practice Exercise

Practice Exercise 79 Congruent triangles (answers on page 349)

1. State which of the pairs of triangles in Figure 20.37 are congruent and name their sequences.

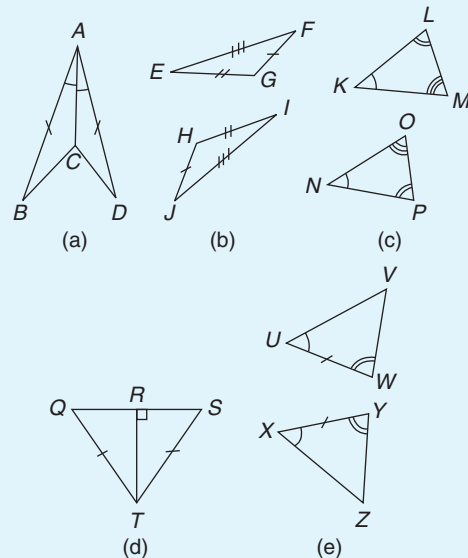

Figure 20.37

2. In a triangle ABC , $AB = BC$ and D and E are points on AB and BC , respectively, such that $AD = CE$. Show that triangles AEB and CDB are congruent.

20.5 Similar triangles

Two triangles are said to be **similar** if the angles of one triangle are equal to the angles of the other triangle. With reference to Figure 20.38, triangles ABC and PQR are similar and the corresponding sides are in proportion to each other,

i.e.
$$\frac{p}{a} = \frac{q}{b} = \frac{r}{c}$$

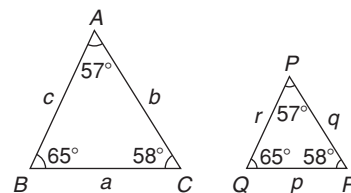

Figure 20.38

Problem 26. In Figure 20.39, find the length of side a

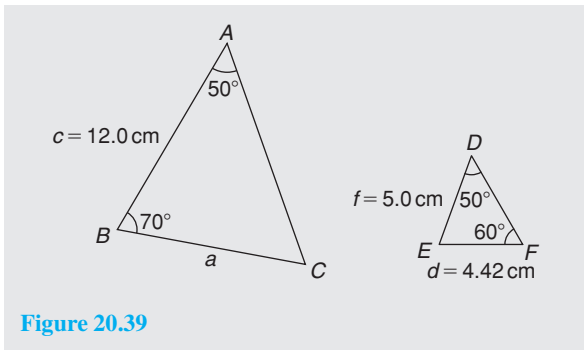

Figure 20.39

In triangle ABC , $50^\circ + 70^\circ + \angle C = 180^\circ$, from which $\angle C = 60^\circ$.

In triangle DEF , $\angle E = 180^\circ - 50^\circ - 60^\circ = 70^\circ$. Hence, triangles ABC and DEF are similar, since their angles are the same. Since corresponding sides are in proportion to each other,

$$\frac{a}{d} = \frac{c}{f} \quad \text{i.e.} \quad \frac{a}{4.42} = \frac{12.0}{5.0}$$

Hence, side, $a = \frac{12.0}{5.0}(4.42) = 10.61 \text{ cm}$.

Problem 27. In Figure 20.40, find the dimensions marked r and p

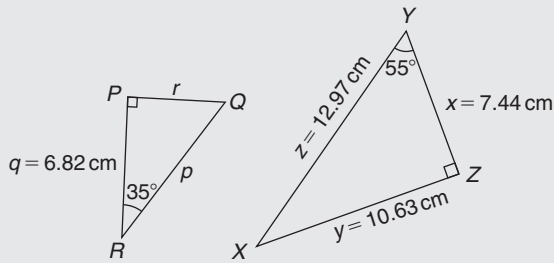

Figure 20.40

In triangle PQR , $\angle Q = 180^\circ - 90^\circ - 35^\circ = 55^\circ$.

In triangle XYZ , $\angle X = 180^\circ - 90^\circ - 55^\circ = 35^\circ$.

Hence, triangles PQR and ZYX are similar since their angles are the same. The triangles may be redrawn as shown in Figure 20.41.

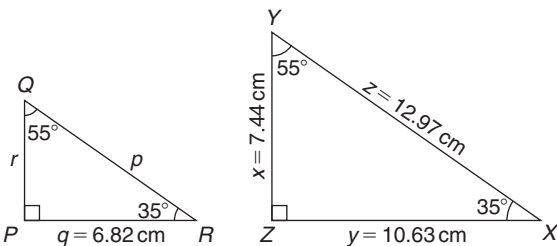

Figure 20.41

By proportion: $\frac{p}{z} = \frac{r}{x} = \frac{q}{y}$

i.e.
$$\frac{p}{12.97} = \frac{r}{7.44} = \frac{6.82}{10.63}$$

from which,
$$r = 7.44 \left(\frac{6.82}{10.63} \right) = 4.77 \text{ cm}$$

By proportion: $\frac{p}{z} = \frac{q}{y}$ i.e. $\frac{p}{12.97} = \frac{6.82}{10.63}$

Hence,
$$p = 12.97 \left(\frac{6.82}{10.63} \right) = 8.32 \text{ cm}$$

Problem 28. In Figure 20.42, show that triangles CBD and CAE are similar and hence find the length of CD and BD

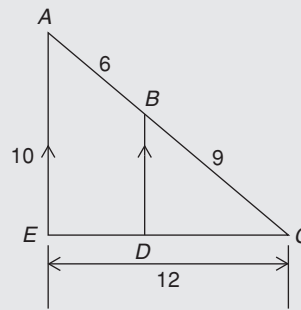

Figure 20.42

Since BD is parallel to AE then $\angle CBD = \angle CAE$ and $\angle CDB = \angle CEA$ (corresponding angles between parallel lines). Also, $\angle C$ is common to triangles CBD and CAE .

Since the angles in triangle CBD are the same as in triangle CAE , the triangles are similar. Hence,

by proportion:
$$\frac{CB}{CA} = \frac{CD}{CE} \left(= \frac{BD}{AE} \right)$$

i.e.
$$\frac{9}{6+9} = \frac{CD}{12}, \text{ from which}$$

$$CD = 12 \left(\frac{9}{15} \right) = 7.2 \text{ cm}$$

Also,
$$\frac{9}{15} = \frac{BD}{10}, \text{ from which}$$

$$BD = 10 \left(\frac{9}{15} \right) = 6 \text{ cm}$$

Problem 29. A rectangular shed 2 m wide and 3 m high stands against a perpendicular building of height 5.5 m. A ladder is used to gain access to the roof of the building. Determine the minimum distance between the bottom of the ladder and the shed

A side view is shown in Figure 20.43, where AF is the minimum length of the ladder. Since BD and CF are parallel, $\angle ADB = \angle DFE$ (corresponding angles between parallel lines). Hence, triangles BAD and EDF are similar since their angles are the same.

$$AB = AC - BC = AC - DE = 5.5 - 3 = 2.5 \text{ m}$$

By proportion: $\frac{AB}{DE} = \frac{BD}{EF}$ i.e. $\frac{2.5}{3} = \frac{2}{EF}$

Hence, $EF = 2 \left(\frac{3}{2.5} \right) = 2.4 \text{ m} = \text{minimum distance from bottom of ladder to the shed.}$

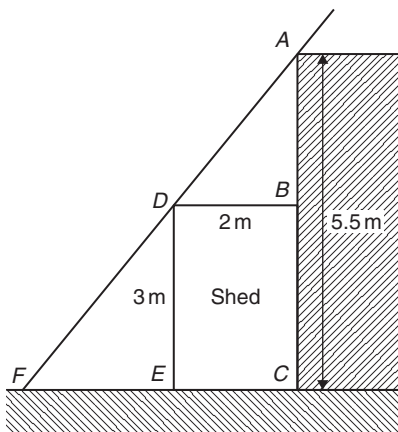

Figure 20.43

Now try the following Practice Exercise

Practice Exercise 80 Similar triangles (answers on page 349)

- In Figure 20.44, find the lengths x and y .

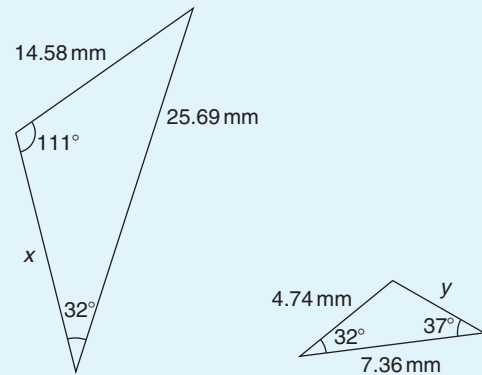

Figure 20.44

- PQR is an equilateral triangle of side 4 cm. When PQ and PR are produced to S and T , respectively, ST is found to be parallel with QR . If PS is 9 cm, find the length of ST . X is a point on ST between S and T such that the line PX is the bisector of $\angle SPT$. Find the length of PX .
- In Figure 20.45, find
 - the length of BC when $AB = 6$ cm, $DE = 8$ cm and $DC = 3$ cm,
 - the length of DE when $EC = 2$ cm, $AC = 5$ cm and $AB = 10$ cm.

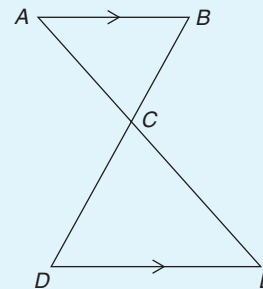

Figure 20.45

- In Figure 20.46, $AF = 8$ m, $AB = 5$ m and $BC = 3$ m. Find the length of BD .

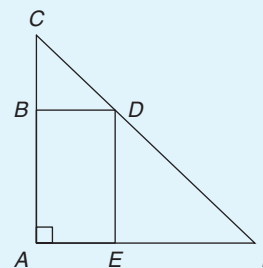

Figure 20.46

20.6 Construction of triangles

To construct any triangle, the following drawing instruments are needed:

- (a) ruler and/or straight edge
- (b) compass
- (c) protractor
- (d) pencil.

Here are some worked problems to demonstrate triangle construction.

Problem 30. Construct a triangle whose sides are 6 cm, 5 cm and 3 cm

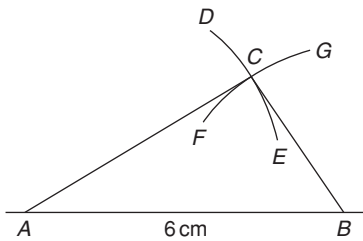

Figure 20.47

With reference to Figure 20.47:

- (i) Draw a straight line of any length and, with a pair of compasses, mark out 6 cm length and label it AB .
- (ii) Set compass to 5 cm and with centre at A describe arc DE .
- (iii) Set compass to 3 cm and with centre at B describe arc FG .
- (iv) The intersection of the two curves at C is the vertex of the required triangle. Join AC and BC by straight lines.

It may be proved by measurement that the ratio of the angles of a triangle is not equal to the ratio of the sides (i.e., in this problem, the angle opposite the 3 cm side is not equal to half the angle opposite the 6 cm side).

Problem 31. Construct a triangle ABC such that $a = 6$ cm, $b = 3$ cm and $\angle C = 60^\circ$

With reference to Figure 20.48:

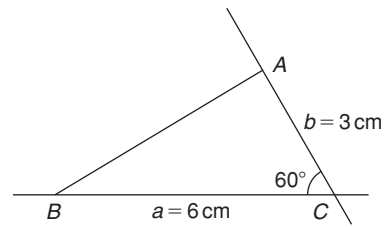

Figure 20.48

- (i) Draw a line BC , 6 cm long.
- (ii) Using a protractor centred at C , make an angle of 60° to BC .
- (iii) From C measure a length of 3 cm and label A .
- (iv) Join B to A by a straight line.

Problem 32. Construct a triangle PQR given that $QR = 5$ cm, $\angle Q = 70^\circ$ and $\angle R = 44^\circ$

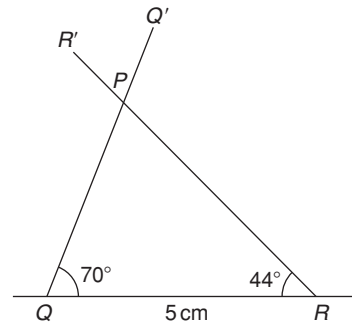

Figure 20.49

With reference to Figure 20.49:

- (i) Draw a straight line 5 cm long and label it QR .
- (ii) Use a protractor centred at Q and make an angle of 70° . Draw QQ' .
- (iii) Use a protractor centred at R and make an angle of 44° . Draw RR' .
- (iv) The intersection of QQ' and RR' forms the vertex P of the triangle.

Problem 33. Construct a triangle XYZ given that $XY = 5$ cm, the hypotenuse $YZ = 6.5$ cm and $\angle X = 90^\circ$

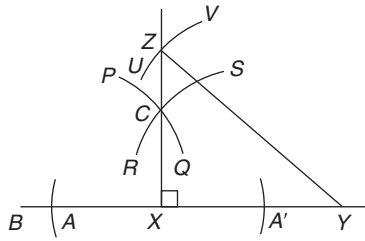

Figure 20.50

With reference to Figure 20.50:

- (i) Draw a straight line 5 cm long and label it XY .
- (ii) Produce XY any distance to B . With compass centred at X make an arc at A and A' . (The length XA and XA' is arbitrary.) With compass centred at A draw the arc PQ . With the same compass setting and centred at A' , draw the arc RS . Join the intersection of the arcs, C to X , and a right angle to XY is produced at X . (Alternatively, a protractor can be used to construct a 90° angle.)
- (iii) The hypotenuse is always opposite the right angle. Thus, YZ is opposite $\angle X$. Using a compass

centred at Y and set to 6.5 cm, describe the arc UV .

- (iv) The intersection of the arc UV with XC produced, forms the vertex Z of the required triangle. Join YZ with a straight line.

Now try the following Practice Exercise

Practice Exercise 81 Construction of triangles (answers on page 349)

In the following, construct the triangles ABC for the given sides/angles.

1. $a = 8$ cm, $b = 6$ cm and $c = 5$ cm.
2. $a = 40$ mm, $b = 60$ mm and $C = 60^\circ$.
3. $a = 6$ cm, $C = 45^\circ$ and $B = 75^\circ$.
4. $c = 4$ cm, $A = 130^\circ$ and $C = 15^\circ$.
5. $a = 90$ mm, $B = 90^\circ$, hypotenuse = 105 mm.

Introduction to trigonometry

21.1 Introduction

Trigonometry is a subject that involves the measurement of sides and angles of triangles and their relationship to each other.

The theorem of Pythagoras and trigonometric ratios are used with right-angled triangles only. However, there are many practical examples in engineering where knowledge of right-angled triangles is very important.

In this chapter, three trigonometric ratios – i.e. sine, cosine and tangent – are defined and then evaluated using a calculator. Finally, solving right-angled triangle problems using Pythagoras and trigonometric ratios is demonstrated, together with some practical examples involving angles of elevation and depression.

21.2 The theorem of Pythagoras

The theorem of Pythagoras states:

In any right-angled triangle, the square of the hypotenuse is equal to the sum of the squares of the other two sides.

In the right-angled triangle ABC shown in Figure 21.1, this means

$$b^2 = a^2 + c^2 \quad (1)$$

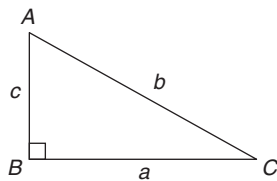

Figure 21.1

If the lengths of any two sides of a right-angled triangle are known, the length of the third side may be calculated by Pythagoras' theorem.

From equation (1): $b = \sqrt{a^2 + c^2}$

Transposing equation (1) for a gives $a^2 = b^2 - c^2$, from which $a = \sqrt{b^2 - c^2}$

Transposing equation (1) for c gives $c^2 = b^2 - a^2$, from which $c = \sqrt{b^2 - a^2}$

Here are some worked problems to demonstrate the theorem of Pythagoras.

Problem 1. In Figure 21.2, find the length of BC

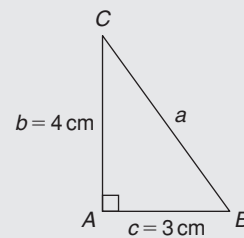

Figure 21.2

From Pythagoras, $a^2 = b^2 + c^2$

i.e. $a^2 = 4^2 + 3^2$
 $= 16 + 9 = 25$

Hence, $a = \sqrt{25} = 5 \text{ cm.}$

$\sqrt{25} = \pm 5$ but in a practical example like this an answer of $a = -5 \text{ cm}$ has no meaning, so we take only the positive answer.

Thus $a = BC = 5 \text{ cm.}$

PQR is a 3, 4, 5 triangle. There are not many right-angled triangles which have integer values (i.e. whole numbers) for all three sides.

Problem 2. In Figure 21.3, find the length of EF

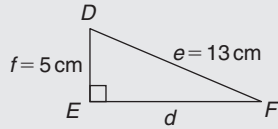

Figure 21.3

By Pythagoras' theorem, $e^2 = d^2 + f^2$

Hence, $13^2 = d^2 + 5^2$

$$169 = d^2 + 25$$

$$d^2 = 169 - 25 = 144$$

Thus, $d = \sqrt{144} = 12 \text{ cm}$

i.e. $d = EF = 12 \text{ cm}$

DEF is a 5, 12, 13 triangle, another right-angled triangle which has integer values for all three sides.

Problem 3. Two aircraft leave an airfield at the same time. One travels due north at an average speed of 300 km/h and the other due west at an average speed of 220 km/h. Calculate their distance apart after 4 hours

After 4 hours, the first aircraft has travelled

$$4 \times 300 = 1200 \text{ km due north}$$

and the second aircraft has travelled

$$4 \times 220 = 880 \text{ km due west,}$$

as shown in Figure 21.4. The distance apart after 4 hours = BC .

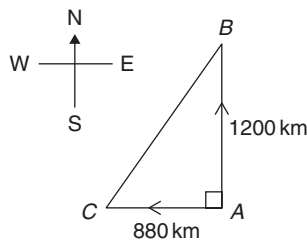

Figure 21.4

From Pythagoras' theorem,

$$\begin{aligned} BC^2 &= 1200^2 + 880^2 \\ &= 1440000 + 774400 = 2214400 \end{aligned}$$

and $BC = \sqrt{2214400} = 1488 \text{ km.}$

Hence, distance apart after 4 hours = 1488 km.

Now try the following Practice Exercise

Practice Exercise 82 Theorem of Pythagoras (answers on page 350)

1. Find the length of side x in Figure 21.5.

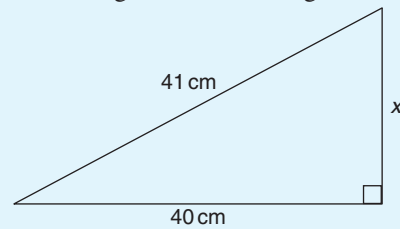

Figure 21.5

2. Find the length of side x in Figure 21.6(a).
3. Find the length of side x in Figure 21.6(b), correct to 3 significant figures.

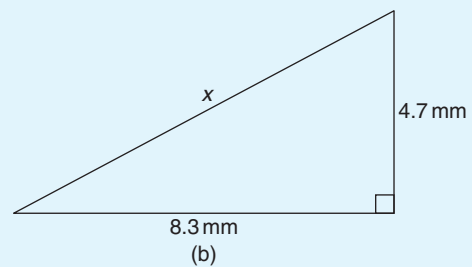
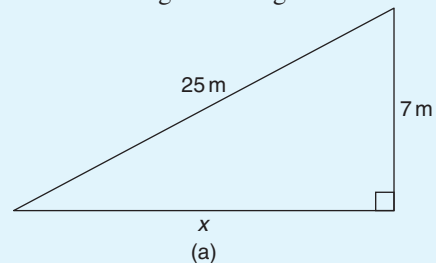

Figure 21.6

4. In a triangle ABC , $AB = 17 \text{ cm}$, $BC = 12 \text{ cm}$ and $\angle ABC = 90^\circ$. Determine the length of AC , correct to 2 decimal places.
5. A tent peg is 4.0 m away from a 6.0 m high tent. What length of rope, correct to the

nearest centimetre, runs from the top of the tent to the peg?

6. In a triangle ABC , $\angle B$ is a right angle, $AB = 6.92$ cm and $BC = 8.78$ cm. Find the length of the hypotenuse.
7. In a triangle CDE , $D = 90^\circ$, $CD = 14.83$ mm and $CE = 28.31$ mm. Determine the length of DE .
8. Show that if a triangle has sides of 8, 15 and 17 cm it is right-angled.
9. Triangle PQR is isosceles, Q being a right angle. If the hypotenuse is 38.46 cm find (a) the lengths of sides PQ and QR and (b) the value of $\angle QPR$.
10. A man cycles 24 km due south and then 20 km due east. Another man, starting at the same time as the first man, cycles 32 km due east and then 7 km due south. Find the distance between the two men.
11. A ladder 3.5 m long is placed against a perpendicular wall with its foot 1.0 m from the wall. How far up the wall (to the nearest centimetre) does the ladder reach? If the foot of the ladder is now moved 30 cm further away from the wall, how far does the top of the ladder fall?
12. Two ships leave a port at the same time. One travels due west at 18.4 knots and the other due south at 27.6 knots. If 1 knot = 1 nautical mile per hour, calculate how far apart the two ships are after 4 hours.
13. Figure 21.7 shows a bolt rounded off at one end. Determine the dimension h .

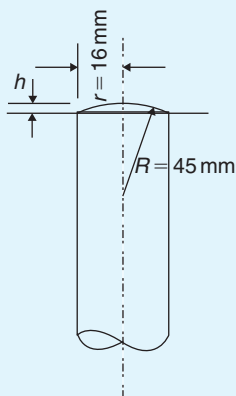

Figure 21.7

14. Figure 21.8 shows a cross-section of a component that is to be made from a round bar. If the diameter of the bar is 74 mm, calculate the dimension x .

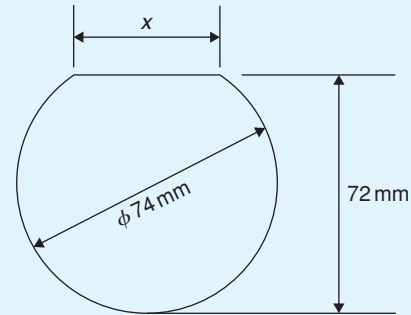

Figure 21.8

21.3 Sines, cosines and tangents

With reference to angle θ in the right-angled triangle ABC shown in Figure 21.9,

$$\text{sine } \theta = \frac{\text{opposite side}}{\text{hypotenuse}}$$

'Sine' is abbreviated to 'sin', thus $\sin \theta = \frac{BC}{AC}$

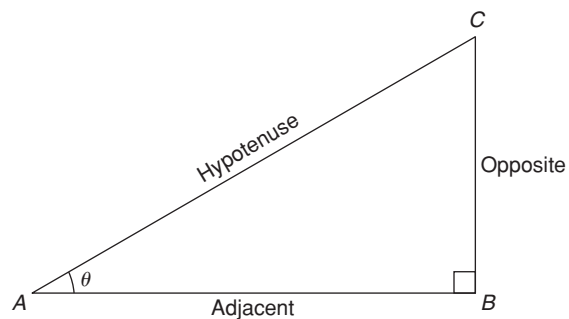

Figure 21.9

$$\text{Also, cosine } \theta = \frac{\text{adjacent side}}{\text{hypotenuse}}$$

'Cosine' is abbreviated to 'cos', thus $\cos \theta = \frac{AB}{AC}$

$$\text{Finally, tangent } \theta = \frac{\text{opposite side}}{\text{adjacent side}}$$

'Tangent' is abbreviated to 'tan', thus $\tan \theta = \frac{BC}{AB}$

These three trigonometric ratios only apply to right-angled triangles. Remembering these three equations is very important and the mnemonic 'SOH CAH TOA' is one way of remembering them.

SOH indicates $\sin = \text{opposite} \div \text{hypotenuse}$

CAH indicates $\cos = \text{adjacent} \div \text{hypotenuse}$

TOA indicates $\tan = \text{opposite} \div \text{adjacent}$

Here are some worked problems to help familiarize ourselves with trigonometric ratios.

Problem 4. In triangle PQR shown in Figure 21.10, determine $\sin \theta$, $\cos \theta$ and $\tan \theta$

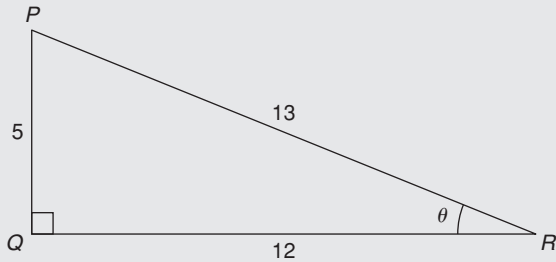

Figure 21.10

$$\sin \theta = \frac{\text{opposite side}}{\text{hypotenuse}} = \frac{PQ}{PR} = \frac{5}{13} = 0.3846$$

$$\cos \theta = \frac{\text{adjacent side}}{\text{hypotenuse}} = \frac{QR}{PR} = \frac{12}{13} = 0.9231$$

$$\tan \theta = \frac{\text{opposite side}}{\text{adjacent side}} = \frac{PQ}{QR} = \frac{5}{12} = 0.4167$$

Problem 5. In triangle ABC of Figure 21.11, determine length AC , $\sin C$, $\cos C$, $\tan C$, $\sin A$, $\cos A$ and $\tan A$

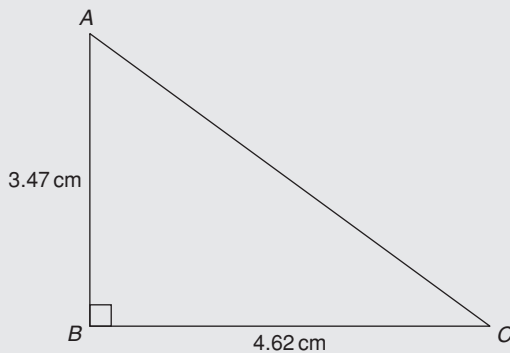

Figure 21.11

By Pythagoras, $AC^2 = AB^2 + BC^2$

$$\text{i.e. } AC^2 = 3.47^2 + 4.62^2$$

$$\text{from which } AC = \sqrt{3.47^2 + 4.62^2} = 5.778 \text{ cm}$$

$$\sin C = \frac{\text{opposite side}}{\text{hypotenuse}} = \frac{AB}{AC} = \frac{3.47}{5.778} = 0.6006$$

$$\cos C = \frac{\text{adjacent side}}{\text{hypotenuse}} = \frac{BC}{AC} = \frac{4.62}{5.778} = 0.7996$$

$$\tan C = \frac{\text{opposite side}}{\text{adjacent side}} = \frac{AB}{BC} = \frac{3.47}{4.62} = 0.7511$$

$$\sin A = \frac{\text{opposite side}}{\text{hypotenuse}} = \frac{BC}{AC} = \frac{4.62}{5.778} = 0.7996$$

$$\cos A = \frac{\text{adjacent side}}{\text{hypotenuse}} = \frac{AB}{AC} = \frac{3.47}{5.778} = 0.6006$$

$$\tan A = \frac{\text{opposite side}}{\text{adjacent side}} = \frac{BC}{AB} = \frac{4.62}{3.47} = 1.3314$$

Problem 6. If $\tan B = \frac{8}{15}$, determine the value of $\sin B$, $\cos B$, $\sin A$ and $\tan A$

A right-angled triangle ABC is shown in Figure 21.12. If $\tan B = \frac{8}{15}$, then $AC = 8$ and $BC = 15$.

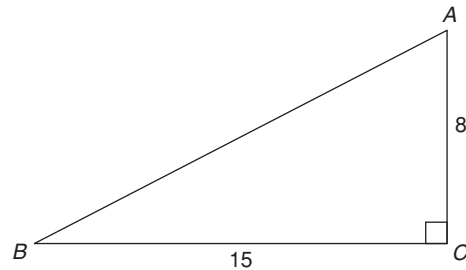

Figure 21.12

By Pythagoras, $AB^2 = AC^2 + BC^2$

$$\text{i.e. } AB^2 = 8^2 + 15^2$$

$$\text{from which } AB = \sqrt{8^2 + 15^2} = 17$$

$$\sin B = \frac{AC}{AB} = \frac{8}{17} \text{ or } 0.4706$$

$$\cos B = \frac{BC}{AB} = \frac{15}{17} \text{ or } 0.8824$$

$$\sin A = \frac{BC}{AB} = \frac{15}{17} \text{ or } 0.8824$$

$$\tan A = \frac{BC}{AC} = \frac{15}{8} \text{ or } 1.8750$$

Problem 7. Point A lies at co-ordinate $(2, 3)$ and point B at $(8, 7)$. Determine (a) the distance AB and (b) the gradient of the straight line AB

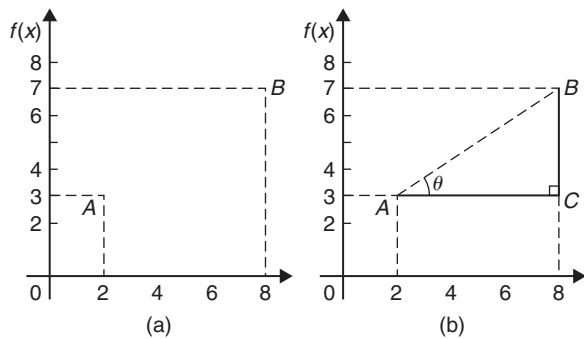

Figure 21.13

(a) Points A and B are shown in Figure 21.13(a).

In Figure 21.13(b), the horizontal and vertical lines AC and BC are constructed. Since ABC is a right-angled triangle, and $AC = (8 - 2) = 6$ and $BC = (7 - 3) = 4$, by Pythagoras' theorem,

$$AB^2 = AC^2 + BC^2 = 6^2 + 4^2$$

$$\text{and } AB = \sqrt{6^2 + 4^2} = \sqrt{52}$$

$$= 7.211 \text{ correct to 3 decimal places.}$$

(b) The gradient of AB is given by $\tan \theta$, i.e.

$$\text{gradient} = \tan \theta = \frac{BC}{AC} = \frac{4}{6} = \frac{2}{3}$$

Now try the following Practice Exercise

Practice Exercise 83 Trigonometric ratios (answers on page 349)

- Sketch a triangle XYZ such that $\angle Y = 90^\circ$, $XY = 9$ cm and $YZ = 40$ cm. Determine $\sin Z$, $\cos Z$, $\tan X$ and $\cos X$.
- In triangle ABC shown in Figure 21.14, find $\sin A$, $\cos A$, $\tan A$, $\sin B$, $\cos B$ and $\tan B$.

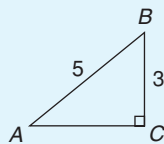

Figure 21.14

- If $\cos A = \frac{15}{17}$, find $\sin A$ and $\tan A$, in fraction form.

4. If $\tan X = \frac{15}{112}$, find $\sin X$ and $\cos X$, in fraction form.

5. For the right-angled triangle shown in Figure 21.15, find (a) $\sin \alpha$ (b) $\cos \theta$ (c) $\tan \theta$.

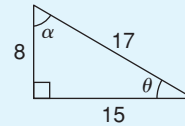

Figure 21.15

6. If $\tan \theta = \frac{7}{24}$, find $\sin \theta$ and $\cos \theta$ in fraction form.

- Point P lies at co-ordinate $(-3, 1)$ and point Q at $(5, -4)$. Determine
 - the distance PQ.
 - the gradient of the straight line PQ.

21.4 Evaluating trigonometric ratios of acute angles

The easiest way to evaluate trigonometric ratios of any angle is to use a calculator. Use a calculator to check the following (each correct to 4 decimal places).

$$\sin 29^\circ = \mathbf{0.4848} \quad \sin 53.62^\circ = \mathbf{0.8051}$$

$$\cos 67^\circ = \mathbf{0.3907} \quad \cos 83.57^\circ = \mathbf{0.1120}$$

$$\tan 34^\circ = \mathbf{0.6745} \quad \tan 67.83^\circ = \mathbf{2.4541}$$

$$\sin 67^\circ 43' = \sin 67 \frac{43}{60} = \sin 67.7166666 \dots^\circ = \mathbf{0.9253}$$

$$\cos 13^\circ 28' = \cos 13 \frac{28}{60} = \cos 13.466666 \dots^\circ = \mathbf{0.9725}$$

$$\tan 56^\circ 54' = \tan 56 \frac{54}{60} = \tan 56.90^\circ = \mathbf{1.5340}$$

If we know the value of a trigonometric ratio and need to find the angle we use the **inverse function** on our calculators. For example, using shift and sin on our calculator gives $\sin^{-1}()$

If, for example, we know the sine of an angle is 0.5 then the value of the angle is given by

$$\sin^{-1} 0.5 = \mathbf{30^\circ} \text{ (Check that } \sin 30^\circ = 0.5)$$

Similarly, if

$$\cos \theta = 0.4371 \text{ then } \theta = \cos^{-1} 0.4371 = \mathbf{64.08^\circ}$$

and if

$$\tan A = 3.5984 \text{ then } A = \tan^{-1} 3.5984 = 74.47^\circ$$

each correct to 2 decimal places.

Use your calculator to check the following worked problems.

Problem 8. Determine, correct to 4 decimal places, $\sin 43^\circ 39'$

$$\sin 43^\circ 39' = \sin 43 \frac{39}{60} = \sin 43.65^\circ = 0.6903$$

This answer can be obtained using the **calculator** as follows:

1. Press sin
 2. Enter 43
 3. Press ° '''
 4. Enter 39
 5. Press ° '''
 6. Press)
 7. Press =
- Answer = **0.6902512...**

Problem 9. Determine, correct to 3 decimal places, $6 \cos 62^\circ 12'$

$$6 \cos 62^\circ 12' = 6 \cos 62 \frac{12}{60} = 6 \cos 62.20^\circ = 2.798$$

This answer can be obtained using the **calculator** as follows:

1. Enter 6
 2. Press cos
 3. Enter 62
 4. Press ° '''
 5. Enter 12
 6. Press ° '''
 7. Press)
 8. Press =
- Answer = **2.798319...**

Problem 10. Evaluate $\sin 1.481$, correct to 4 significant figures

$\sin 1.481$ means the sine of 1.481 **radians**. (If there is no degrees sign, i.e. °, then radians are assumed). Therefore a calculator needs to be on the radian function.

Hence, $\sin 1.481 = 0.9960$

Problem 11. Evaluate $\cos(3\pi/5)$, correct to 4 significant figures

As in Problem 10, $3\pi/5$ is in radians.

Hence, $\cos(3\pi/5) = \cos 1.884955... = -0.3090$

Since, from page 166, π radians = 180° ,

$$3\pi/5 \text{ rad} = \frac{3}{5} \times 180^\circ = 108^\circ.$$

i.e. $3\pi/5 \text{ rad} = 108^\circ$. Check with your calculator that $\cos 108^\circ = -0.3090$

Problem 12. Evaluate $\tan 2.93$, correct to 4 significant figures

Again, since there is no degrees sign, 2.93 means 2.93 radians.

Hence, $\tan 2.93 = -0.2148$

It is important to know when to have your calculator on either degrees mode or radian mode. A lot of mistakes can arise from this if we are not careful.

Problem 13. Find the acute angle $\sin^{-1} 0.4128$ in degrees, correct to 2 decimal places

$\sin^{-1} 0.4128$ means 'the angle whose sine is 0.4128'. Using a calculator,

1. Press shift
2. Press sin
3. Enter 0.4128
4. Press)
5. Press =

The answer 24.380848... is displayed.

Hence, $\sin^{-1} 0.4128 = 24.38^\circ$ correct to 2 decimal places.

Problem 14. Find the acute angle $\cos^{-1} 0.2437$ in degrees and minutes

$\cos^{-1} 0.2437$ means 'the angle whose cosine is 0.2437'. Using a calculator,

1. Press shift
2. Press cos
3. Enter 0.2437
4. Press)
5. Press =

The answer 75.894979... is displayed.

6. Press ° ''' and $75^\circ 53' 41.93''$ is displayed.

Hence, $\cos^{-1} 0.2437 = 75.89^\circ = 75^\circ 54'$ correct to the nearest minute.

Problem 15. Find the acute angle $\tan^{-1} 7.4523$ in degrees and minutes

$\tan^{-1} 7.4523$ means 'the angle whose tangent is 7.4523'. Using a calculator,

1. Press shift
2. Press tan
3. Enter 7.4523
4. Press)
5. Press =

The answer 82.357318... is displayed.

6. Press ° ''' and $82^\circ 21' 26.35''$ is displayed.

Hence, $\tan^{-1} 7.4523 = 82.36^\circ = 82^\circ 21'$ correct to the nearest minute.

Problem 16. In triangle EFG in Figure 21.16, calculate angle G

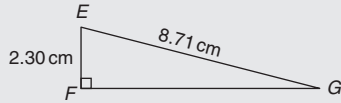

Figure 21.16

With reference to $\angle G$, the two sides of the triangle given are the opposite side EF and the hypotenuse EG ; hence, sine is used,

$$\text{i.e.} \quad \sin G = \frac{2.30}{8.71} = 0.26406429 \dots$$

$$\text{from which,} \quad G = \sin^{-1} 0.26406429 \dots$$

$$\text{i.e.} \quad G = 15.311360^\circ$$

$$\text{Hence,} \quad \angle G = 15.31^\circ \text{ or } 15^\circ 19'.$$

Problem 17. Evaluate the following expression, correct to 3 significant figures

$$\frac{4.2 \tan 49^\circ 26' - 3.7 \sin 66^\circ 1'}{7.1 \cos 29^\circ 34'}$$

By calculator:

$$\tan 49^\circ 26' = \tan \left(49 \frac{26}{60} \right)^\circ = 1.1681,$$

$$\sin 66^\circ 1' = 0.9137 \text{ and } \cos 29^\circ 34' = 0.8698$$

$$\begin{aligned} \text{Hence,} \quad & \frac{4.2 \tan 49^\circ 26' - 3.7 \sin 66^\circ 1'}{7.1 \cos 29^\circ 34'} \\ &= \frac{(4.2 \times 1.1681) - (3.7 \times 0.9137)}{(7.1 \times 0.8698)} \\ &= \frac{4.9060 - 3.3807}{6.1756} = \frac{1.5253}{6.1756} \\ &= 0.2470 = \mathbf{0.247}, \\ & \quad \text{correct to 3 significant figures.} \end{aligned}$$

Now try the following Practice Exercise

Practice Exercise 84 Evaluating trigonometric ratios (answers on page 349)

- Determine, correct to 4 decimal places, $3 \sin 66^\circ 41'$.

- Determine, correct to 3 decimal places, $5 \cos 14^\circ 15'$.
- Determine, correct to 4 significant figures, $7 \tan 79^\circ 9'$.
- Determine
(a) $\sin \frac{2\pi}{3}$ (b) $\cos 1.681$ (c) $\tan 3.672$
- Find the acute angle $\sin^{-1} 0.6734$ in degrees, correct to 2 decimal places.
- Find the acute angle $\cos^{-1} 0.9648$ in degrees, correct to 2 decimal places.
- Find the acute angle $\tan^{-1} 3.4385$ in degrees, correct to 2 decimal places.
- Find the acute angle $\sin^{-1} 0.1381$ in degrees and minutes.
- Find the acute angle $\cos^{-1} 0.8539$ in degrees and minutes.
- Find the acute angle $\tan^{-1} 0.8971$ in degrees and minutes.
- In the triangle shown in Figure 21.17, determine angle θ , correct to 2 decimal places.

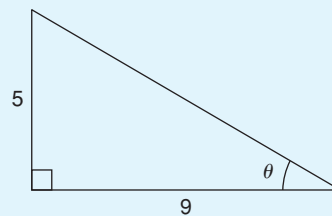

Figure 21.17

- In the triangle shown in Figure 21.18, determine angle θ in degrees and minutes.

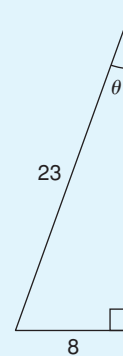

Figure 21.18

13. Evaluate, correct to 4 decimal places,

$$\frac{4.5 \cos 67^{\circ} 34' - \sin 90^{\circ}}{2 \tan 45^{\circ}}$$
14. Evaluate, correct to 4 significant figures,

$$\frac{(3 \sin 37.83^{\circ})(2.5 \tan 57.48^{\circ})}{4.1 \cos 12.56^{\circ}}$$

21.5 Solving right-angled triangles

‘Solving a right-angled triangle’ means ‘finding the unknown sides and angles’. This is achieved using

- (a) the theorem of Pythagoras and/or
- (b) trigonometric ratios.

Six pieces of information describe a triangle completely; i.e., three sides and three angles. As long as at least three facts are known, the other three can usually be calculated.

Here are some worked problems to demonstrate the solution of right-angled triangles.

Problem 18. In the triangle ABC shown in Figure 21.19, find the lengths AC and AB

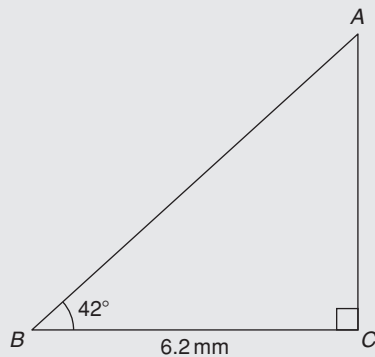

Figure 21.19

There is usually more than one way to solve such a triangle.

In triangle ABC ,

$$\tan 42^{\circ} = \frac{AC}{BC} = \frac{AC}{6.2}$$

(Remember SOH CAH TOA)

Transposing gives

$$AC = 6.2 \tan 42^{\circ} = 5.583 \text{ mm}$$

$$\cos 42^{\circ} = \frac{BC}{AB} = \frac{6.2}{AB}, \text{ from which}$$

$$AB = \frac{6.2}{\cos 42^{\circ}} = 8.343 \text{ mm}$$

Alternatively, by Pythagoras, $AB^2 = AC^2 + BC^2$ from which $AB = \sqrt{AC^2 + BC^2} = \sqrt{5.583^2 + 6.2^2} = \sqrt{69.609889} = 8.343 \text{ mm}.$

Problem 19. Sketch a right-angled triangle ABC such that $B = 90^{\circ}$, $AB = 5 \text{ cm}$ and $BC = 12 \text{ cm}$. Determine the length of AC and hence evaluate $\sin A$, $\cos C$ and $\tan A$

Triangle ABC is shown in Figure 21.20.

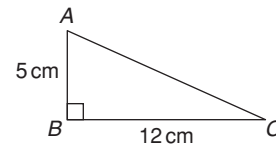

Figure 21.20

By Pythagoras’ theorem, $AC = \sqrt{5^2 + 12^2} = 13$

By definition: $\sin A = \frac{\text{opposite side}}{\text{hypotenuse}} = \frac{12}{13}$ or **0.9231**

(Remember SOH CAH TOA)

$\cos C = \frac{\text{adjacent side}}{\text{hypotenuse}} = \frac{12}{13}$ or **0.9231**

and $\tan A = \frac{\text{opposite side}}{\text{adjacent side}} = \frac{12}{5}$ or **2.400**

Problem 20. In triangle PQR shown in Figure 21.21, find the lengths of PQ and PR

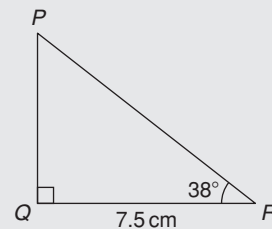

Figure 21.21

$\tan 38^{\circ} = \frac{PQ}{QR} = \frac{PQ}{7.5}$, hence

$$PQ = 7.5 \tan 38^{\circ} = 7.5(0.7813) = 5.860 \text{ cm}$$

$$\cos 38^\circ = \frac{QR}{PR} = \frac{7.5}{PR}, \text{ hence}$$

$$PR = \frac{7.5}{\cos 38^\circ} = \frac{7.5}{0.7880} = \mathbf{9.518 \text{ cm}}$$

Check: using Pythagoras' theorem,
 $(7.5)^2 + (5.860)^2 = 90.59 = (9.518)^2$.

Problem 21. Solve the triangle ABC shown in Figure 21.22

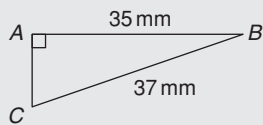

Figure 21.22

To 'solve the triangle ABC ' means 'to find the length AC and angles B and C '.

$$\sin C = \frac{35}{37} = 0.94595, \text{ hence}$$

$$C = \sin^{-1} 0.94595 = \mathbf{71.08^\circ}$$

$B = 180^\circ - 90^\circ - 71.08^\circ = \mathbf{18.92^\circ}$ (since the angles in a triangle add up to 180°)

$$\sin B = \frac{AC}{37}, \text{ hence}$$

$$AC = 37 \sin 18.92^\circ = 37(0.3242) = \mathbf{12.0 \text{ mm}}$$

or, using Pythagoras' theorem, $37^2 = 35^2 + AC^2$, from which $AC = \sqrt{(37^2 - 35^2)} = \mathbf{12.0 \text{ mm}}$.

Problem 22. Solve triangle XYZ given $\angle X = 90^\circ$, $\angle Y = 23^\circ 17'$ and $YZ = 20.0 \text{ mm}$

It is always advisable to make a reasonably accurate sketch so as to visualize the expected magnitudes of unknown sides and angles. Such a sketch is shown in Figure 21.23.

$$\angle Z = 180^\circ - 90^\circ - 23^\circ 17' = \mathbf{66^\circ 43'}$$

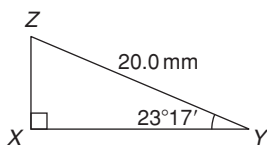

Figure 21.23

$$\sin 23^\circ 17' = \frac{XZ}{20.0}, \text{ hence } XZ = 20.0 \sin 23^\circ 17'$$

$$= 20.0(0.3953) = \mathbf{7.906 \text{ mm}}$$

$$\cos 23^\circ 17' = \frac{XY}{20.0}, \text{ hence } XY = 20.0 \cos 23^\circ 17'$$

$$= 20.0(0.9186) = \mathbf{18.37 \text{ mm}}$$

Check: using Pythagoras' theorem,
 $(18.37)^2 + (7.906)^2 = 400.0 = (20.0)^2$,

Now try the following Practice Exercise

Practice Exercise 85 Solving right-angled triangles (answers on page 349)

- Calculate the dimensions shown as x in Figures 21.24(a) to (f), each correct to 4 significant figures.

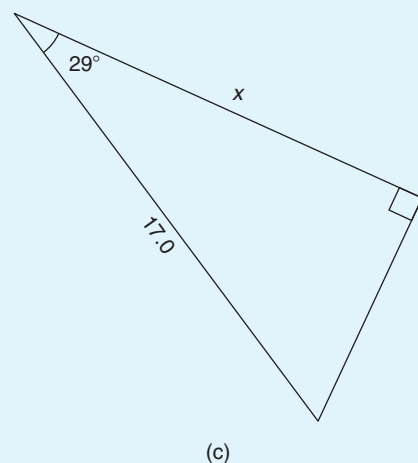
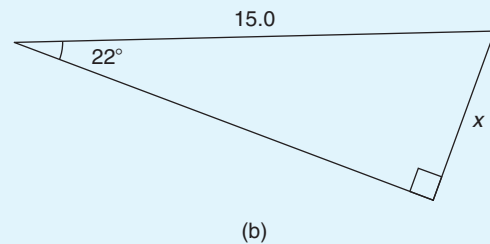
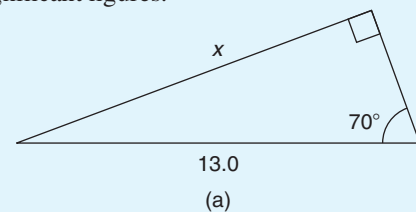

Figure 21.24

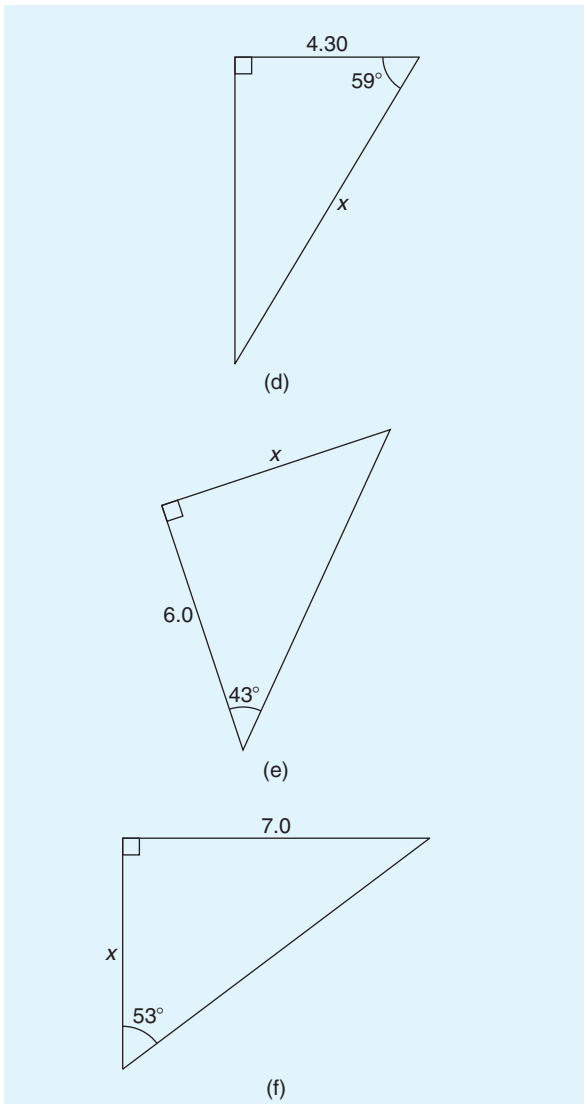

Figure 21.24

2. Find the unknown sides and angles in the right-angled triangles shown in Figure 21.25. The dimensions shown are in centimetres.

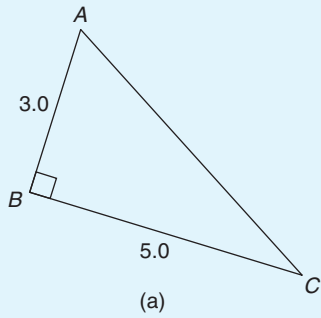

Figure 21.25

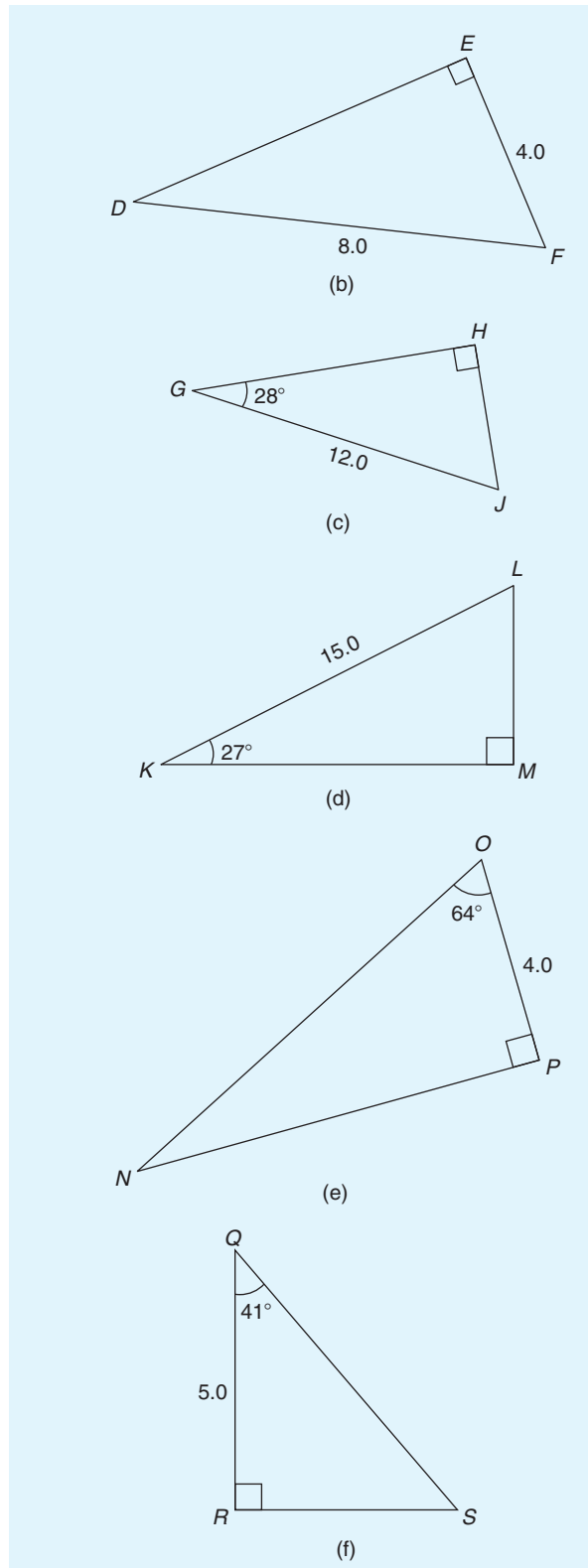

Figure 21.25

- A ladder rests against the top of the perpendicular wall of a building and makes an angle of 73° with the ground. If the foot of the ladder is 2 m from the wall, calculate the height of the building.
- Determine the length x in Figure 21.26.

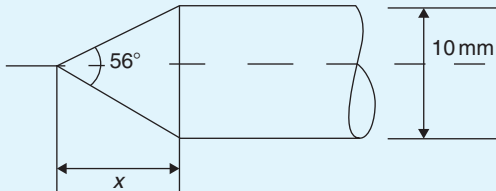

Figure 21.26

21.6 Angles of elevation and depression

If, in Figure 21.27, BC represents horizontal ground and AB a vertical flagpole, the **angle of elevation** of the top of the flagpole, A , from the point C is the angle that the imaginary straight line AC must be raised (or elevated) from the horizontal CB ; i.e., angle θ .

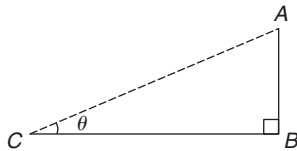

Figure 21.27

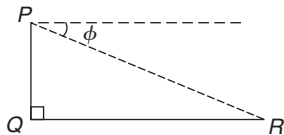

Figure 21.28

If, in Figure 21.28, PQ represents a vertical cliff and R a ship at sea, the **angle of depression** of the ship from point P is the angle through which the imaginary straight line PR must be lowered (or depressed) from the horizontal to the ship; i.e., angle ϕ . (Note, $\angle PRQ$ is also ϕ – **alternate angles** between parallel lines.)

Problem 23. An electricity pylon stands on horizontal ground. At a point 80 m from the base of the pylon, the angle of elevation of the top of the

pylon is 23° . Calculate the height of the pylon to the nearest metre

Figure 21.29 shows the pylon AB and the angle of elevation of A from point C is 23° .

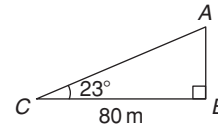

Figure 21.29

$$\tan 23^\circ = \frac{AB}{BC} = \frac{AB}{80}$$

Hence, height of pylon $AB = 80 \tan 23^\circ$
 $= 80(0.4245) = 33.96$ m
 $=$ **34 m to the nearest metre.**

Problem 24. A surveyor measures the angle of elevation of the top of a perpendicular building as 19° . He moves 120 m nearer to the building and finds the angle of elevation is now 47° . Determine the height of the building

The building PQ and the angles of elevation are shown in Figure 21.30.

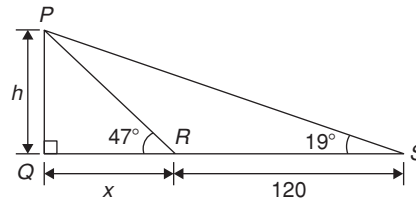

Figure 21.30

$$\text{In triangle } PQS, \tan 19^\circ = \frac{h}{x + 120}$$

$$\text{Hence, } h = \tan 19^\circ(x + 120) \quad \text{i.e. } h = 0.3443(x + 120) \quad (1)$$

$$\text{In triangle } PQR, \tan 47^\circ = \frac{h}{x}$$

$$\text{Hence, } h = \tan 47^\circ(x) \quad \text{i.e. } h = 1.0724x \quad (2)$$

Equating equations (1) and (2) gives

$$0.3443(x + 120) = 1.0724x$$

$$0.3443x + (0.3443)(120) = 1.0724x$$

$$(0.3443)(120) = (1.0724 - 0.3443)x$$

$$41.316 = 0.7281x$$

$$x = \frac{41.316}{0.7281} = 56.74 \text{ m}$$

From equation (2), **height of building**,
 $h = 1.0724x = 1.0724(56.74) = 60.85 \text{ m}$.

Problem 25. The angle of depression of a ship viewed at a particular instant from the top of a 75 m vertical cliff is 30° . Find the distance of the ship from the base of the cliff at this instant. The ship is sailing away from the cliff at constant speed and 1 minute later its angle of depression from the top of the cliff is 20° . Determine the speed of the ship in km/h

Figure 21.31 shows the cliff AB , the initial position of the ship at C and the final position at D . Since the angle of depression is initially 30° , $\angle ACB = 30^\circ$ (alternate angles between parallel lines).

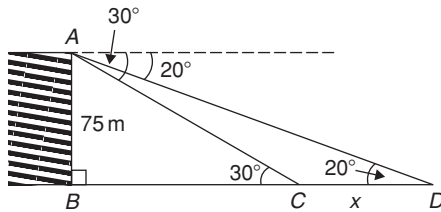

Figure 21.31

$$\begin{aligned}\tan 30^\circ &= \frac{AB}{BC} = \frac{75}{BC} \text{ hence,} \\ BC &= \frac{75}{\tan 30^\circ} \\ &= 129.9 \text{ m} = \text{initial position} \\ &\quad \text{of ship from base of cliff}\end{aligned}$$

In triangle ABD ,

$$\tan 20^\circ = \frac{AB}{BD} = \frac{75}{BC + CD} = \frac{75}{129.9 + x}$$

$$\text{Hence, } 129.9 + x = \frac{75}{\tan 20^\circ} = 206.06 \text{ m}$$

$$\text{from which } x = 206.06 - 129.9 = 76.16 \text{ m}$$

Thus, the ship sails 76.16 m in 1 minute; i.e., 60 s,

$$\begin{aligned}\text{Hence, speed of ship} &= \frac{\text{distance}}{\text{time}} = \frac{76.16}{60} \text{ m/s} \\ &= \frac{76.16 \times 60 \times 60}{60 \times 1000} \text{ km/h} = 4.57 \text{ km/h.}\end{aligned}$$

Now try the following Practice Exercise

Practice Exercise 86 Angles of elevation and depression (answers on page 349)

1. A vertical tower stands on level ground. At a point 105 m from the foot of the tower the angle of elevation of the top is 19° . Find the height of the tower.
2. If the angle of elevation of the top of a vertical 30 m high aerial is 32° , how far is it to the aerial?
3. From the top of a vertical cliff 90.0 m high the angle of depression of a boat is $19^\circ 50'$. Determine the distance of the boat from the cliff.
4. From the top of a vertical cliff 80.0 m high the angles of depression of two buoys lying due west of the cliff are 23° and 15° , respectively. How far apart are the buoys?
5. From a point on horizontal ground a surveyor measures the angle of elevation of the top of a flagpole as $18^\circ 40'$. He moves 50 m nearer to the flagpole and measures the angle of elevation as $26^\circ 22'$. Determine the height of the flagpole.
6. A flagpole stands on the edge of the top of a building. At a point 200 m from the building the angles of elevation of the top and bottom of the pole are 32° and 30° respectively. Calculate the height of the flagpole.
7. From a ship at sea, the angles of elevation of the top and bottom of a vertical lighthouse standing on the edge of a vertical cliff are 31° and 26° , respectively. If the lighthouse is 25.0 m high, calculate the height of the cliff.
8. From a window 4.2 m above horizontal ground the angle of depression of the foot of a building across the road is 24° and the angle of elevation of the top of the building is 34° . Determine, correct to the nearest centimetre, the width of the road and the height of the building.
9. The elevation of a tower from two points, one due west of the tower and the other due east of it are 20° and 24° , respectively, and the two points of observation are 300 m apart. Find the height of the tower to the nearest metre.

Revision Test 8 : Angles, triangles and trigonometry

This assignment covers the material contained in Chapters 20 and 21. *The marks available are shown in brackets at the end of each question.*

1. Determine $38^{\circ}48' + 17^{\circ}23'$. (2)
2. Determine $47^{\circ}43'12'' - 58^{\circ}35'53'' + 26^{\circ}17'29''$. (3)
3. Change 42.683° to degrees and minutes. (2)
4. Convert $77^{\circ}42'34''$ to degrees correct to 3 decimal places. (3)
5. Determine angle θ in Figure RT8.1. (3)

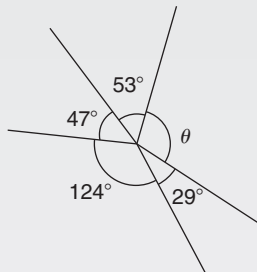

Figure RT8.1

6. Determine angle θ in the triangle in Figure RT8.2. (2)

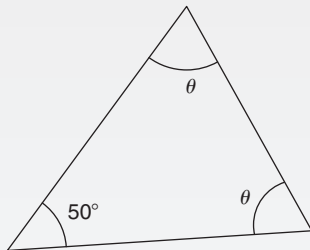

Figure RT8.2

7. Determine angle θ in the triangle in Figure RT8.3. (2)

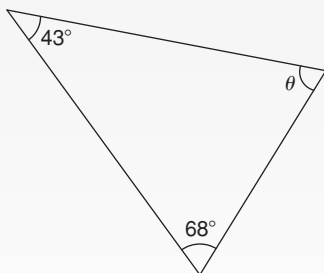

Figure RT8.3

8. In Figure RT8.4, if triangle ABC is equilateral, determine $\angle CDE$. (3)

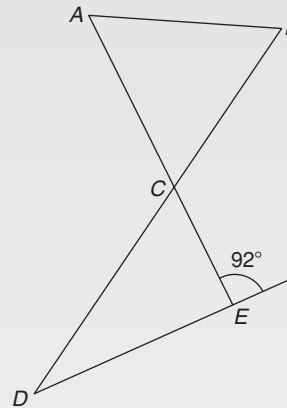

Figure RT8.4

9. Find angle J in Figure RT8.5. (2)

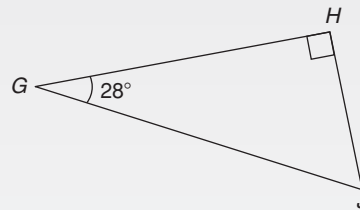

Figure RT8.5

10. Determine angle θ in Figure RT8.6. (3)

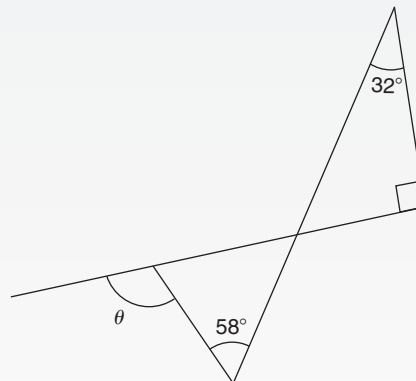

Figure RT8.6

11. State the angle (a) supplementary to 49° (b) complementary to 49° . (2)

12. In Figure RT8.7, determine angles x , y and z . (3)

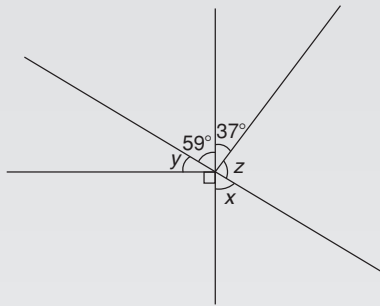

Figure RT8.7

13. In Figure RT8.8, determine angles a to e . (5)

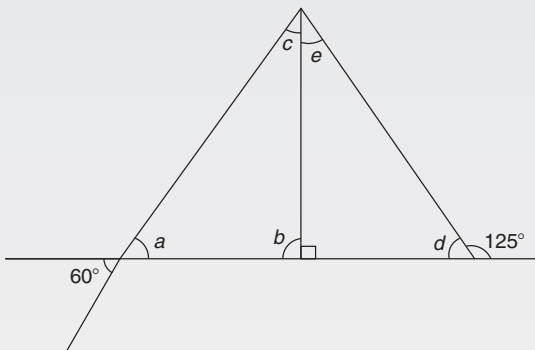

Figure RT8.8

14. In Figure RT8.9, determine the length of AC . (4)

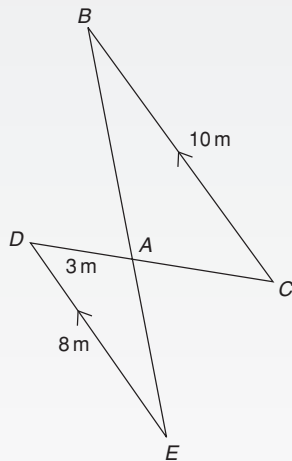

Figure RT8.9

15. In triangle JKL in Figure RT8.10, find
 (a) the length KJ correct to 3 significant figures.
 (b) $\sin L$ and $\tan K$, each correct to 3 decimal places. (4)

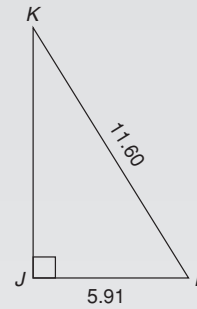

Figure RT8.10

16. Two ships leave a port at the same time. Ship X travels due west at 30 km/h and ship Y travels due north. After 4 hours the two ships are 130 km apart. Calculate the velocity of ship Y . (4)
17. If $\sin A = \frac{12}{37}$, find $\tan A$ in fraction form. (3)
18. Evaluate $5 \tan 62^\circ 11'$ correct to 3 significant figures. (2)
19. Determine the acute angle $\cos^{-1} 0.3649$ in degrees and minutes. (2)
20. In triangle PQR in Figure RT8.11, find angle P in decimal form, correct to 2 decimal places. (2)

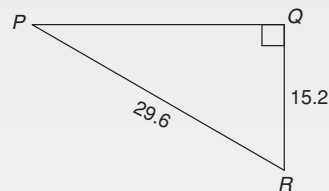

Figure RT8.11

21. Evaluate, correct to 3 significant figures, $3 \tan 81.27^\circ - 5 \cos 7.32^\circ - 6 \sin 54.81^\circ$. (2)
22. In triangle ABC in Figure RT8.12, find lengths AB and AC , correct to 2 decimal places. (4)

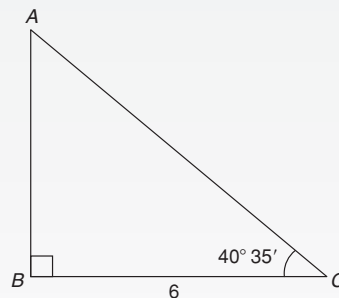

Figure RT8.12

23. From a point P , the angle of elevation of a 40 m high electricity pylon is 20° . How far is point P from the base of the pylon, correct to the nearest metre? (3)

Trigonometric waveforms

22.1 Graphs of trigonometric functions

By drawing up tables of values from 0° to 360° , graphs of $y = \sin A$, $y = \cos A$ and $y = \tan A$ may be plotted. Values obtained with a calculator (correct to 3 decimal places – which is more than sufficient for plotting graphs), using 30° intervals, are shown below, with the respective graphs shown in Figure 22.1.

(a) $y = \sin A$

A	0	30°	60°	90°	120°	150°	180°
sin A	0	0.500	0.866	1.000	0.866	0.500	0

A	210°	240°	270°	300°	330°	360°
sin A	-0.500	-0.866	-1.000	-0.866	-0.500	0

(b) $y = \cos A$

A	0	30°	60°	90°	120°	150°	180°
cos A	1.000	0.866	0.500	0	-0.500	-0.866	-1.000

A	210°	240°	270°	300°	330°	360°
cos A	-0.866	-0.500	0	0.500	0.866	1.000

(c) $y = \tan A$

A	0	30°	60°	90°	120°	150°	180°
tan A	0	0.577	1.732	∞	-1.732	-0.577	0

A	210°	240°	270°	300°	330°	360°
tan A	0.577	1.732	∞	-1.732	-0.577	0

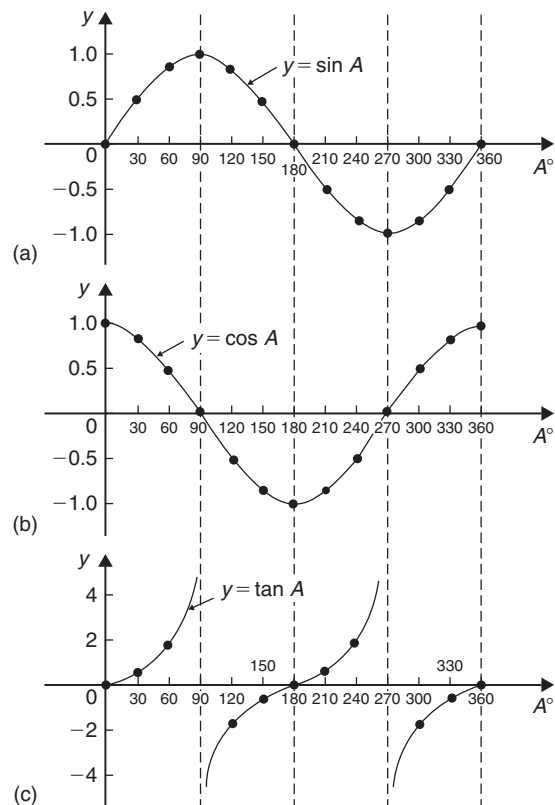

Figure 22.1

From Figure 22.1 it is seen that

- Sine and cosine graphs oscillate between peak values of ± 1 .
- The cosine curve is the same shape as the sine curve but displaced by 90° .
- The sine and cosine curves are continuous and they repeat at intervals of 360° and the tangent curve appears to be discontinuous and repeats at intervals of 180° .

22.2 Angles of any magnitude

Figure 22.2 shows rectangular axes XX' and YY' intersecting at origin O . As with graphical work, measurements made to the right and above O are positive, while those to the left and downwards are negative.

Let OA be free to rotate about O . By convention, when OA moves anticlockwise angular measurement is considered positive, and vice versa.

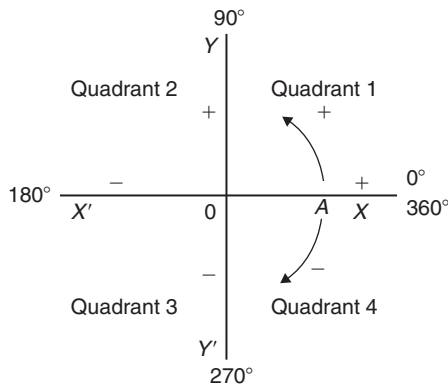

Figure 22.2

Let OA be rotated anticlockwise so that θ_1 is any angle in the first quadrant and let perpendicular AB be constructed to form the right-angled triangle OAB in Figure 22.3. Since all three sides of the triangle are positive, the trigonometric ratios sine, cosine and tangent will all be positive in the first quadrant. (Note: OA is always positive since it is the radius of a circle.)

Let OA be further rotated so that θ_2 is any angle in the second quadrant and let AC be constructed to form the

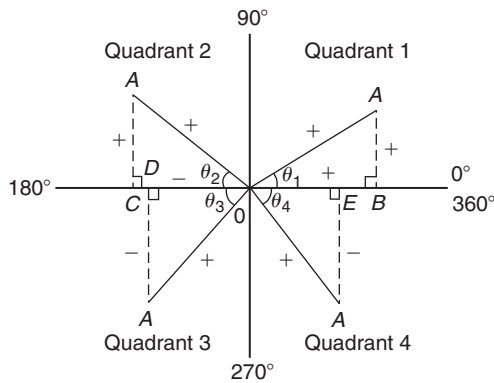

Figure 22.3

right-angled triangle OAC . Then,

$$\sin \theta_2 = \frac{+}{+} = + \quad \cos \theta_2 = \frac{-}{+} = -$$

$$\tan \theta_2 = \frac{+}{-} = -$$

Let OA be further rotated so that θ_3 is any angle in the third quadrant and let AD be constructed to form the right-angled triangle OAD . Then,

$$\sin \theta_3 = \frac{-}{+} = - \quad \cos \theta_3 = \frac{-}{+} = -$$

$$\tan \theta_3 = \frac{-}{-} = +$$

Let OA be further rotated so that θ_4 is any angle in the fourth quadrant and let AE be constructed to form the right-angled triangle OAE . Then,

$$\sin \theta_4 = \frac{-}{+} = - \quad \cos \theta_4 = \frac{+}{+} = +$$

$$\tan \theta_4 = \frac{-}{+} = -$$

The above results are summarized in Figure 22.4, in which all three trigonometric ratios are positive in the first quadrant, only sine is positive in the second quadrant, only tangent is positive in the third quadrant and only cosine is positive in the fourth quadrant.

The underlined letters in Figure 22.4 spell the word CAST when starting in the fourth quadrant and moving in an anticlockwise direction.

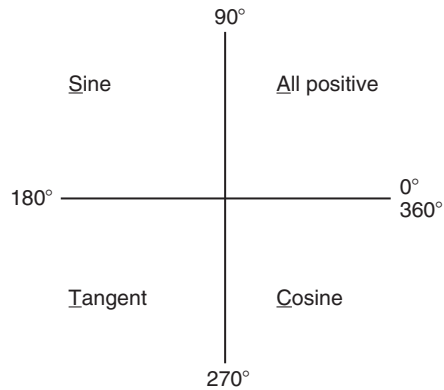

Figure 22.4

It is seen that, in the first quadrant of Figure 22.1, all of the curves have positive values; in the second only sine is positive; in the third only tangent is positive; and in the fourth only cosine is positive – exactly as summarized in Figure 22.4.

A knowledge of angles of any magnitude is needed when finding, for example, all the angles between 0° and 360° whose sine is, say, 0.3261. If 0.3261 is entered into a calculator and then the inverse sine key pressed (or \sin^{-1} key) the answer 19.03° appears. However, there is a second angle between 0° and 360° which the calculator does not give. Sine is also positive in the second quadrant (either from CAST or from Figure 22.1(a)). The other angle is shown in Figure 22.5 as angle θ , where $\theta = 180^\circ - 19.03^\circ = 160.97^\circ$. Thus, 19.03° and 160.97° are the angles between 0° and 360° whose sine is 0.3261 (check that $\sin 160.97^\circ = 0.3261$ on your calculator).

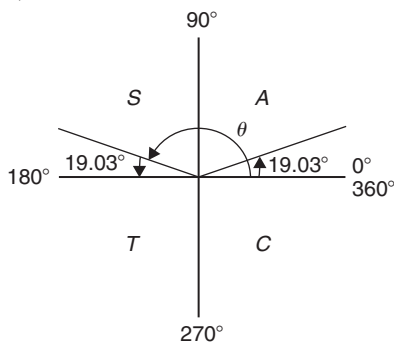

Figure 22.5

Be careful! Your calculator only gives you one of these answers. The second answer needs to be deduced from a knowledge of angles of any magnitude, as shown in the following worked problems.

Problem 1. Determine all of the angles between 0° and 360° whose sine is -0.4638

The angles whose sine is -0.4638 occur in the third and fourth quadrants since sine is negative in these quadrants – see Figure 22.6.

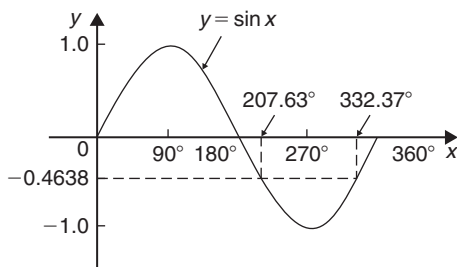

Figure 22.6

From Figure 22.7, $\theta = \sin^{-1} 0.4638 = 27.63^\circ$. Measured from 0° , the two angles between 0° and 360°

whose sine is -0.4638 are $180^\circ + 27.63^\circ$ i.e. **207.63°** and $360^\circ - 27.63^\circ$, i.e. **332.37°** . (Note that if a calculator is used to determine $\sin^{-1}(-0.4638)$ it only gives one answer: -27.632588° .)

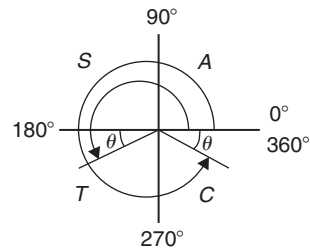

Figure 22.7

Problem 2. Determine all of the angles between 0° and 360° whose tangent is 1.7629

A tangent is positive in the first and third quadrants – see Figure 22.8.

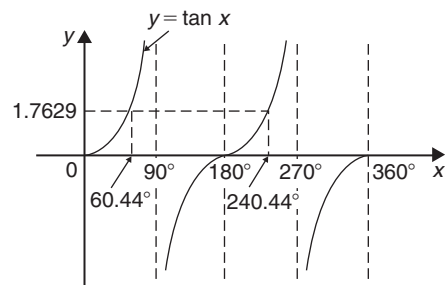

Figure 22.8

From Figure 22.9, $\theta = \tan^{-1} 1.7629 = 60.44^\circ$. Measured from 0° , the two angles between 0° and 360° whose tangent is 1.7629 are **60.44°** and $180^\circ + 60.44^\circ$, i.e. **240.44°**

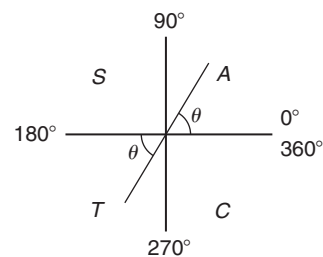

Figure 22.9

Problem 3. Solve the equation $\cos^{-1}(-0.2348) = \alpha$ for angles of α between 0° and 360°

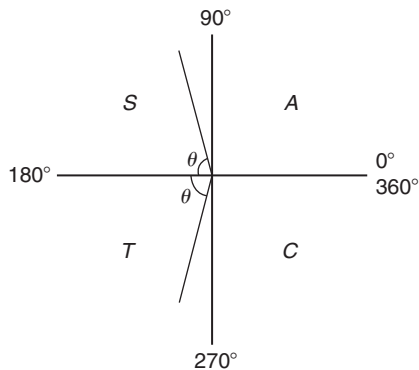

Figure 22.10

Cosine is positive in the first and fourth quadrants and thus negative in the second and third quadrants – see Figure 22.10 or from Figure 22.1(b).

In Figure 22.10, angle $\theta = \cos^{-1}(0.2348) = 76.42^\circ$. Measured from 0° , the two angles whose cosine is -0.2348 are $\alpha = 180^\circ - 76.42^\circ$, i.e. **103.58°** and $\alpha = 180^\circ + 76.42^\circ$, i.e. **256.42°**

Now try the following Practice Exercise

Practice Exercise 87 Angles of any magnitude (answers on page 349)

- Determine all of the angles between 0° and 360° whose sine is
(a) 0.6792 (b) -0.1483
- Solve the following equations for values of x between 0° and 360° .

(a) $x = \cos^{-1} 0.8739$

(b) $x = \cos^{-1}(-0.5572)$

3. Find the angles between 0° to 360° whose tangent is

(a) 0.9728 (b) -2.3420

In problems 4 to 6, solve the given equations in the range 0° to 360° , giving the answers in degrees and minutes.

4. $\cos^{-1}(-0.5316) = t$

5. $\sin^{-1}(-0.6250) = \alpha$

6. $\tan^{-1} 0.8314 = \theta$

22.3 The production of sine and cosine waves

In Figure 22.11, let OR be a vector 1 unit long and free to rotate anticlockwise about O . In one revolution a circle is produced and is shown with 15° sectors. Each radius arm has a vertical and a horizontal component. For example, at 30° , the vertical component is TS and the horizontal component is OS .

From triangle OST ,

$$\sin 30^\circ = \frac{TS}{TO} = \frac{TS}{1} \quad \text{i.e.} \quad TS = \sin 30^\circ$$

and $\cos 30^\circ = \frac{OS}{TO} = \frac{OS}{1} \quad \text{i.e.} \quad OS = \cos 30^\circ$

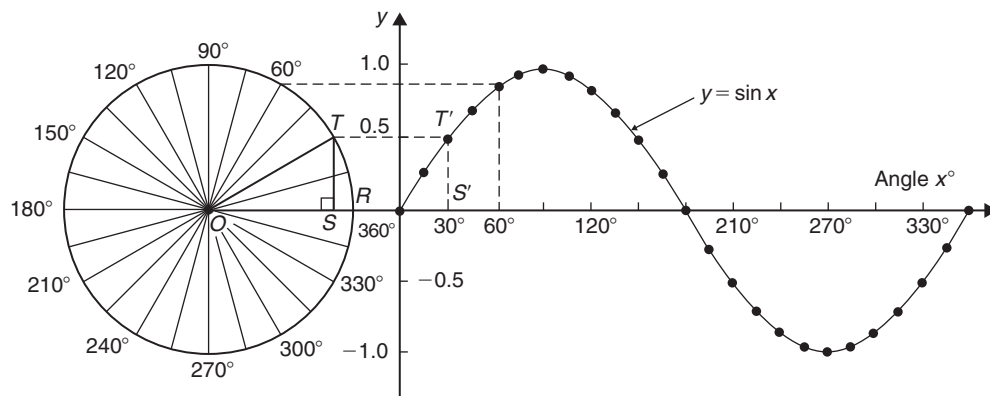

Figure 22.11

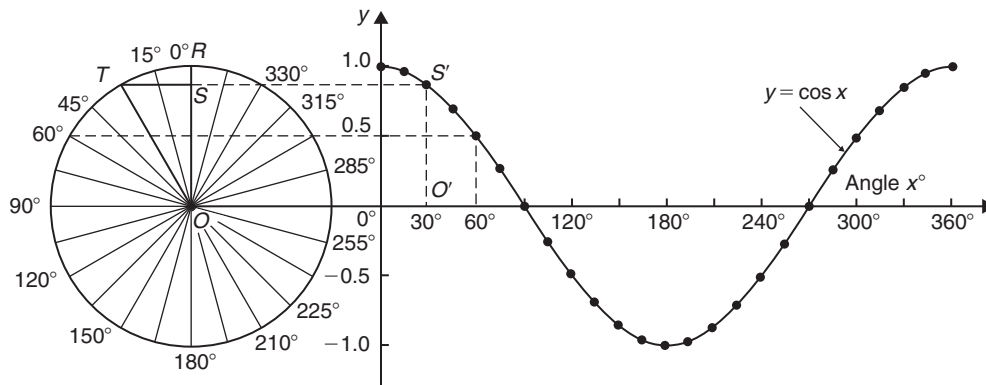

Figure 22.12

22.3.1 Sine waves

The vertical component TS may be projected across to $T'S'$, which is the corresponding value of 30° on the graph of y against angle x° . If all such vertical components as TS are projected on to the graph, a **sine wave** is produced as shown in Figure 22.11.

22.3.2 Cosine waves

If all horizontal components such as OS are projected on to a graph of y against angle x° , a **cosine wave** is produced. It is easier to visualize these projections by redrawing the circle with the radius arm OR initially in a vertical position as shown in Figure 22.12.

It is seen from Figures 22.11 and 22.12 that a cosine curve is of the same form as the sine curve but is displaced by 90° (or $\pi/2$ radians). Both sine and cosine waves repeat every 360° .

22.4 Terminology involved with sine and cosine waves

Sine waves are extremely important in engineering, with examples occurring with alternating currents and voltages – the mains supply is a sine wave – and with simple harmonic motion.

22.4.1 Cycle

When a sine wave has passed through a complete series of values, both positive and negative, it is said to have completed one **cycle**. One cycle of a sine wave is shown in Figure 22.1(a) on page 195 and in Figure 22.11.

22.4.2 Amplitude

The amplitude is the maximum value reached in a half cycle by a sine wave. Another name for **amplitude** is **peak value** or **maximum value**.

A sine wave $y = 5 \sin x$ has an amplitude of 5, a sine wave $v = 200 \sin 314t$ has an amplitude of 200 and the sine wave $y = \sin x$ shown in Figure 22.11 has an amplitude of 1.

22.4.3 Period

The waveforms $y = \sin x$ and $y = \cos x$ repeat themselves every 360° . Thus, for each, the **period** is 360° . A waveform of $y = \tan x$ has a period of 180° (from Figure 22.1(c)).

A graph of $y = 3 \sin 2A$, as shown in Figure 22.13, has an **amplitude of 3** and **period 180°** .

A graph of $y = \sin 3A$, as shown in Figure 22.14, has an **amplitude of 1** and **period of 120°** .

A graph of $y = 4 \cos 2x$, as shown in Figure 22.15, has an amplitude of 4 and a period of 180° .

In general, if $y = A \sin px$ or $y = A \cos px$, **amplitude = A and period = $\frac{360^\circ}{p}$**

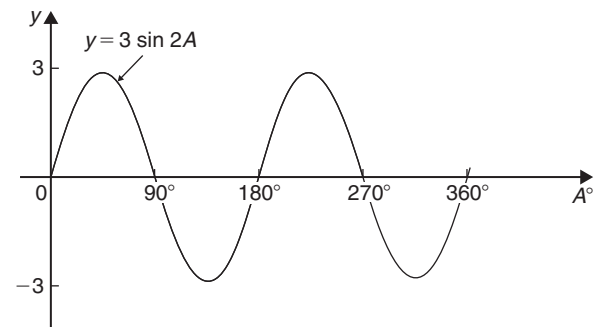

Figure 22.13

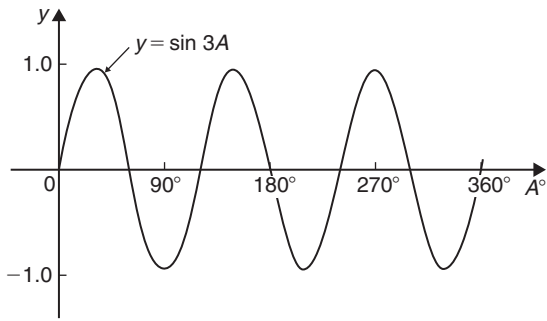

Figure 22.14

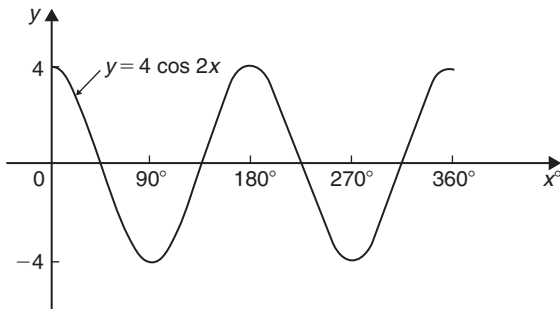

Figure 22.15

Problem 4. Sketch $y = 2 \sin \frac{3}{5} A$ over one cycle

Amplitude = 2; period $= \frac{360^\circ}{\frac{3}{5}} = \frac{360^\circ \times 5}{3} = 600^\circ$
 A sketch of $y = 2 \sin \frac{3}{5} A$ is shown in Figure 22.16.

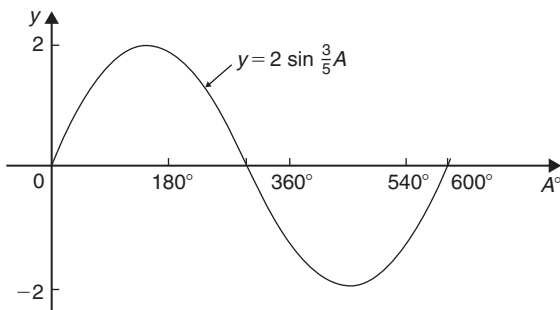

Figure 22.16

22.4.4 Periodic time

In practice, the horizontal axis of a sine wave will be time. The time taken for a sine wave to complete one cycle is called the **periodic time, T** .

In the sine wave of voltage v (volts) against time t (milliseconds) shown in Figure 22.17, the amplitude is 10 V and the periodic time is 20 ms; i.e., $T = 20$ ms.

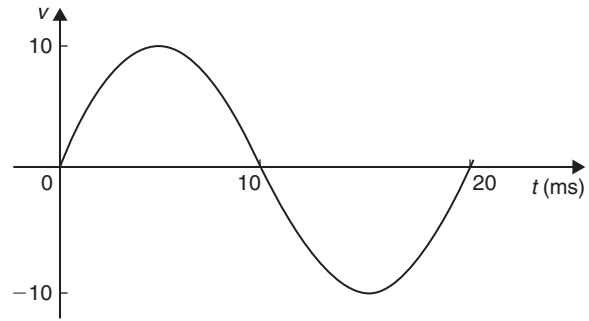

Figure 22.17

22.4.5 Frequency

The number of cycles completed in one second is called the **frequency f** and is measured in **hertz, Hz**.

$$f = \frac{1}{T} \text{ or } T = \frac{1}{f}$$

Problem 5. Determine the frequency of the sine wave shown in Figure 22.17

In the sine wave shown in Figure 22.17, $T = 20$ ms, hence

$$\text{frequency, } f = \frac{1}{T} = \frac{1}{20 \times 10^{-3}} = 50 \text{ Hz}$$

Problem 6. If a waveform has a frequency of 200 kHz, determine the periodic time

If a waveform has a frequency of 200 kHz, the periodic time T is given by

$$\begin{aligned} \text{periodic time, } T &= \frac{1}{f} = \frac{1}{200 \times 10^3} \\ &= 5 \times 10^{-6} \text{ s} = 5 \mu\text{s} \end{aligned}$$

22.4.6 Lagging and leading angles

A sine or cosine curve may not always start at 0° . To show this, a periodic function is represented by $y = A \sin(x \pm \alpha)$ where α is a phase displacement compared with $y = A \sin x$. For example, $y = \sin A$ is shown by the broken line in Figure 22.18 and, on the same axes, $y = \sin(A - 60^\circ)$ is shown. **The graph $y = \sin(A - 60^\circ)$ is said to lag $y = \sin A$ by 60° .**

In another example, $y = \cos A$ is shown by the broken line in Figure 22.19 and, on the same axes, $y = \cos(A + 45^\circ)$ is shown. **The graph $y = \cos(A + 45^\circ)$ is said to lead $y = \cos A$ by 45° .**

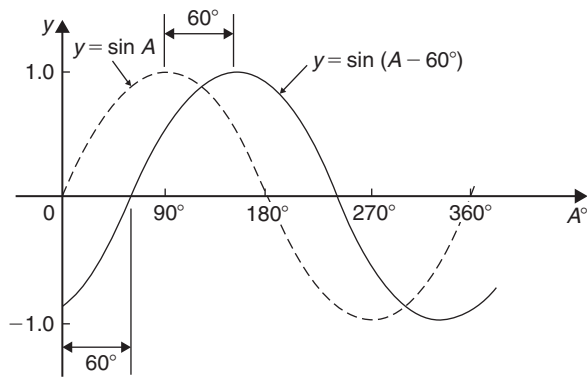

Figure 22.18

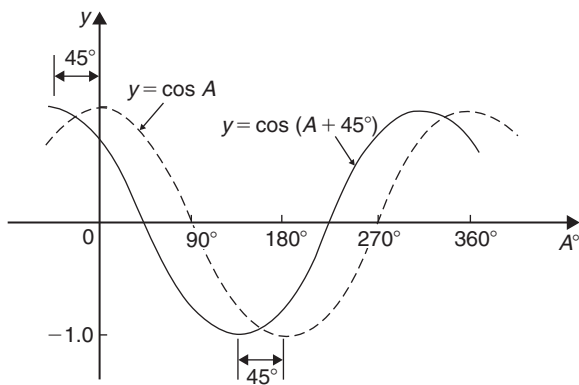

Figure 22.19

Problem 7. Sketch $y = 5 \sin(A + 30^\circ)$ from $A = 0^\circ$ to $A = 360^\circ$

Amplitude = 5 and **period = $360^\circ/1 = 360^\circ$**

$5 \sin(A + 30^\circ)$ **leads** $5 \sin A$ by 30° (i.e. starts 30° earlier).

A sketch of $y = 5 \sin(A + 30^\circ)$ is shown in Figure 22.20.

Problem 8. Sketch $y = 7 \sin(2A - \pi/3)$ in the range $0 \leq A \leq 360^\circ$

Amplitude = 7 and **period = $2\pi/2 = \pi$ radians**

In general, $y = \sin(pt - \alpha)$ **lags** $y = \sin pt$ by α/p , hence $7 \sin(2A - \pi/3)$ lags $7 \sin 2A$ by $(\pi/3)/2$, i.e.

$$\pi/6 \text{ rad or } 30^\circ$$

A sketch of $y = 7 \sin(2A - \pi/3)$ is shown in Figure 22.21.

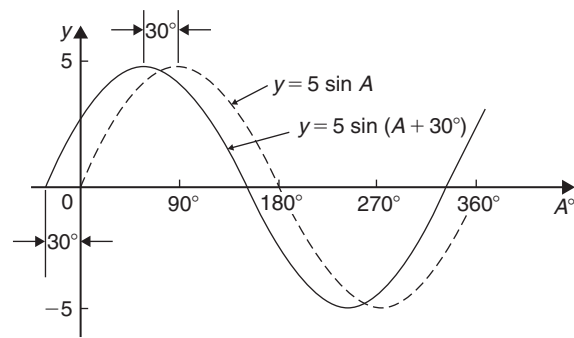

Figure 22.20

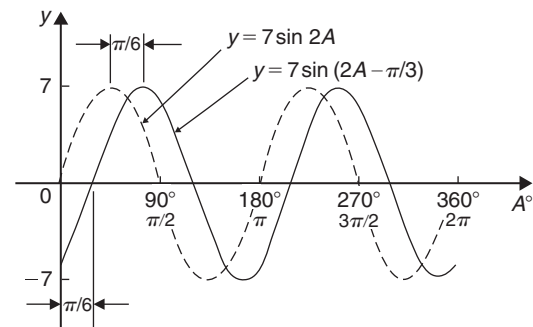

Figure 22.21

Problem 9. Sketch $y = 2 \cos(\omega t - 3\pi/10)$ over one cycle

Amplitude = 2 and **period = $2\pi/\omega$ rad**

$2 \cos(\omega t - 3\pi/10)$ **lags** $2 \cos \omega t$ by $3\pi/10\omega$ seconds. A sketch of $y = 2 \cos(\omega t - 3\pi/10)$ is shown in Figure 22.22.

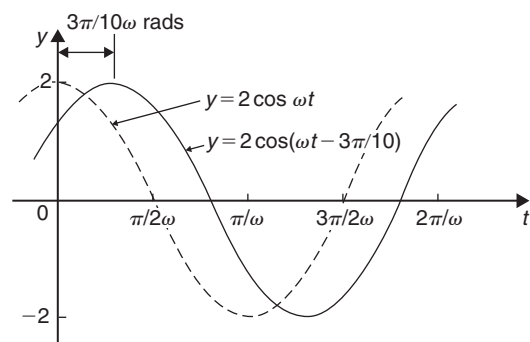

Figure 22.22

Now try the following Practice Exercise

Practice Exercise 88 Trigonometric waveforms (answers on page 350)

1. A sine wave is given by $y = 5 \sin 3x$. State its peak value.
2. A sine wave is given by $y = 4 \sin 2x$. State its period in degrees.
3. A periodic function is given by $y = 30 \cos 5x$. State its maximum value.
4. A periodic function is given by $y = 25 \cos 3x$. State its period in degrees.

In problems 5 to 11, state the amplitude and period of the waveform and sketch the curve between 0° and 360° .

5. $y = \cos 3A$
6. $y = 2 \sin \frac{5x}{2}$
7. $y = 3 \sin 4t$
8. $y = 5 \cos \frac{\theta}{2}$
9. $y = \frac{7}{2} \sin \frac{3x}{8}$
10. $y = 6 \sin(t - 45^\circ)$
11. $y = 4 \cos(2\theta + 30^\circ)$
12. The frequency of a sine wave is 200 Hz. Calculate the periodic time.
13. Calculate the frequency of a sine wave that has a periodic time of 25 ms.
14. Calculate the periodic time for a sine wave having a frequency of 10 kHz.
15. An alternating current completes 15 cycles in 24 ms. Determine its frequency.
16. Graphs of $y_1 = 2 \sin x$ and $y_2 = 3 \sin(x + 50^\circ)$ are drawn on the same axes. Is y_2 lagging or leading y_1 ?
17. Graphs of $y_1 = 6 \sin x$ and $y_2 = 5 \sin(x - 70^\circ)$ are drawn on the same axes. Is y_1 lagging or leading y_2 ?

22.5 Sinusoidal form: $A \sin(\omega t \pm \alpha)$

If a sine wave is expressed in the form $y = A \sin(\omega t \pm \alpha)$ then

- (a) A = amplitude.
- (b) ω = angular velocity = $2\pi f$ rad/s.

- (c) frequency, $f = \frac{\omega}{2\pi}$ hertz.
- (d) periodic time, $T = \frac{2\pi}{\omega}$ seconds (i.e. $T = \frac{1}{f}$).
- (e) α = angle of lead or lag (compared with $y = A \sin \omega t$).

Here are some worked problems involving the sinusoidal form $A \sin(\omega t \pm \alpha)$.

Problem 10. An alternating current is given by $i = 30 \sin(100\pi t + 0.35)$ amperes. Find the (a) amplitude, (b) frequency, (c) periodic time and (d) phase angle (in degrees and minutes)

- (a) $i = 30 \sin(100\pi t + 0.35)A$; hence, **amplitude = 30 A**.
- (b) Angular velocity, $\omega = 100\pi$, rad/s, hence

$$\text{frequency, } f = \frac{\omega}{2\pi} = \frac{100\pi}{2\pi} = \mathbf{50 \text{ Hz}}$$
- (c) **Periodic time, } T = \frac{1}{f} = \frac{1}{50} = \mathbf{0.02 \text{ s or } 20 \text{ ms.}}**
- (d) 0.35 is the angle in **radians**. The relationship between radians and degrees is

$$360^\circ = 2\pi \text{ radians or } \mathbf{180^\circ = \pi \text{ radians}}$$

from which,

$$\mathbf{1^\circ = \frac{\pi}{180} \text{ rad}} \text{ and } \mathbf{1 \text{ rad} = \frac{180^\circ}{\pi}} (\approx 57.30^\circ)$$

Hence, **phase angle, } \alpha = 0.35 \text{ rad}**

$$= \left(0.35 \times \frac{180}{\pi}\right)^\circ = \mathbf{20.05^\circ \text{ or } 20^\circ 3' \text{ leading}}$$

$$\mathbf{i = 30 \sin(100\pi t).$$

Problem 11. An oscillating mechanism has a maximum displacement of 2.5 m and a frequency of 60 Hz. At time $t = 0$ the displacement is 90 cm. Express the displacement in the general form $A \sin(\omega t \pm \alpha)$

Amplitude = maximum displacement = 2.5 m.

Angular velocity, $\omega = 2\pi f = 2\pi(60) = 120\pi$ rad/s.

Hence, **displacement = $2.5 \sin(120\pi t + \alpha)$ m.**

When $t = 0$, displacement = 90 cm = 0.90 m.

hence, $0.90 = 2.5 \sin(0 + \alpha)$

i.e. $\sin \alpha = \frac{0.90}{2.5} = 0.36$

Hence, $\alpha = \sin^{-1} 0.36 = 21.10^\circ$
 $= 21^\circ 6' = 0.368 \text{ rad.}$

Thus, **displacement = $2.5 \sin(120\pi t + 0.368) \text{ m.}$**

Problem 12. The instantaneous value of voltage in an a.c. circuit at any time t seconds is given by $v = 340 \sin(50\pi t - 0.541)$ volts. Determine the (a) amplitude, frequency, periodic time and phase angle (in degrees), (b) value of the voltage when $t = 0$, (c) value of the voltage when $t = 10 \text{ ms}$, (d) time when the voltage first reaches 200 V and (e) time when the voltage is a maximum. Also, (f) sketch one cycle of the waveform

(a) **Amplitude = 340 V**

Angular velocity, $\omega = 50\pi$

Frequency, $f = \frac{\omega}{2\pi} = \frac{50\pi}{2\pi} = 25 \text{ Hz}$

Periodic time, $T = \frac{1}{f} = \frac{1}{25} = 0.04 \text{ s or } 40 \text{ ms}$

Phase angle = $0.541 \text{ rad} = \left(0.541 \times \frac{180}{\pi}\right)^\circ$
 $= 31^\circ \text{ lagging } v = 340 \sin(50\pi t)$

(b) **When $t = 0$,**

$$v = 340 \sin(0 - 0.541)$$

$$= 340 \sin(-31^\circ) = -175.1 \text{ V}$$

(c) **When $t = 10 \text{ ms}$,**

$$v = 340 \sin(50\pi \times 10 \times 10^{-3} - 0.541)$$

$$= 340 \sin(1.0298)$$

$$= 340 \sin 59^\circ = 291.4 \text{ volts}$$

(d) **When $v = 200 \text{ volts}$,**

$$200 = 340 \sin(50\pi t - 0.541)$$

$$\frac{200}{340} = \sin(50\pi t - 0.541)$$

Hence, $(50\pi t - 0.541) = \sin^{-1} \frac{200}{340}$
 $= 36.03^\circ \text{ or } 0.628875 \text{ rad}$

$$50\pi t = 0.628875 + 0.541$$

$$= 1.169875$$

Hence, when $v = 200 \text{ V}$,

time, $t = \frac{1.169875}{50\pi} = 7.448 \text{ ms}$

(e) **When the voltage is a maximum, $v = 340 \text{ V}$.**

Hence $340 = 340 \sin(50\pi t - 0.541)$

$$1 = \sin(50\pi t - 0.541)$$

$$50\pi t - 0.541 = \sin^{-1} 1 = 90^\circ \text{ or } 1.5708 \text{ rad}$$

$$50\pi t = 1.5708 + 0.541 = 2.1118$$

Hence, **time, $t = \frac{2.1118}{50\pi} = 13.44 \text{ ms}$**

(f) A sketch of $v = 340 \sin(50\pi t - 0.541)$ volts is shown in Figure 22.23.

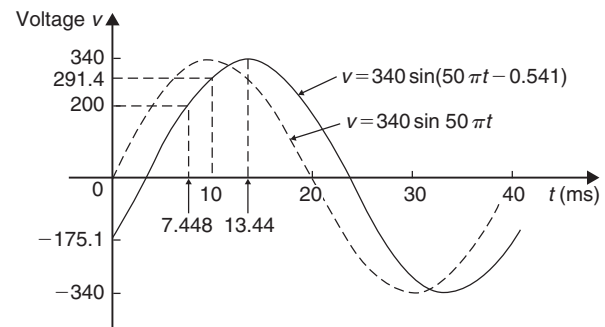

Figure 22.23

Now try the following Practice Exercise

Practice Exercise 89 Sinusoidal form
A $\sin(\omega t \pm \alpha)$ (answers on page 350)

In problems 1 to 3 find the (a) amplitude, (b) frequency, (c) periodic time and (d) phase angle (stating whether it is leading or lagging $\sin \omega t$) of the alternating quantities given.

- $i = 40 \sin(50\pi t + 0.29) \text{ mA}$
- $y = 75 \sin(40t - 0.54) \text{ cm}$

3. $v = 300 \sin(200\pi t - 0.412) \text{ V}$
4. A sinusoidal voltage has a maximum value of 120 V and a frequency of 50 Hz. At time $t = 0$, the voltage is (a) zero and (b) 50 V. Express the instantaneous voltage v in the form $v = A \sin(\omega t \pm \alpha)$.
5. An alternating current has a periodic time of 25 ms and a maximum value of 20 A. When time = 0, current $i = -10$ amperes. Express the current i in the form $i = A \sin(\omega t \pm \alpha)$.
6. An oscillating mechanism has a maximum displacement of 3.2 m and a frequency of 50 Hz. At time $t = 0$ the displacement is 150 cm. Express the displacement in the general form $A \sin(\omega t \pm \alpha)$

7. The current in an a.c. circuit at any time t seconds is given by

$$i = 5 \sin(100\pi t - 0.432) \text{ amperes}$$

Determine the

- (a) amplitude, frequency, periodic time and phase angle (in degrees),
- (b) value of current at $t = 0$,
- (c) value of current at $t = 8$ ms,
- (d) time when the current is first a maximum,
- (e) time when the current first reaches 3 A.

Also,

- (f) sketch one cycle of the waveform showing relevant points.

Non-right-angled triangles and some practical applications

23.1 The sine and cosine rules

To ‘**solve a triangle**’ means ‘to find the values of unknown sides and angles’. If a triangle is **right-angled**, trigonometric ratios and the theorem of Pythagoras may be used for its solution, as shown in Chapter 21. However, for a **non-right-angled triangle**, trigonometric ratios and Pythagoras’ theorem cannot be used. Instead, two rules, called the **sine rule** and the **cosine rule**, are used.

23.1.1 The sine rule

With reference to triangle ABC of Figure 23.1, the **sine rule** states

$$\frac{a}{\sin A} = \frac{b}{\sin B} = \frac{c}{\sin C}$$

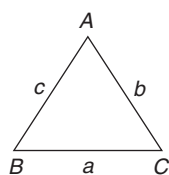

Figure 23.1

The rule may be used only when

- (a) 1 side and any 2 angles are initially given, or
- (b) 2 sides and an angle (not the included angle) are initially given.

23.1.2 The cosine rule

With reference to triangle ABC of Figure 23.1, the **cosine rule** states

$$a^2 = b^2 + c^2 - 2bc \cos A$$

or
$$b^2 = a^2 + c^2 - 2ac \cos B$$

or
$$c^2 = a^2 + b^2 - 2ab \cos C$$

The rule may be used only when

- (a) 2 sides and the included angle are initially given, or
- (b) 3 sides are initially given.

23.2 Area of any triangle

The **area of any triangle** such as ABC of Figure 23.1 is given by

- (a) $\frac{1}{2} \times \text{base} \times \text{perpendicular height}$

or (b) $\frac{1}{2}ab \sin C$ or $\frac{1}{2}ac \sin B$ or $\frac{1}{2}bc \sin A$
 or (c) $\sqrt{[s(s-a)(s-b)(s-c)]}$ where $s = \frac{a+b+c}{2}$

23.3 Worked problems on the solution of triangles and their areas

Problem 1. In a triangle XYZ , $\angle X = 51^\circ$, $\angle Y = 67^\circ$ and $YZ = 15.2$ cm. Solve the triangle and find its area

The triangle XYZ is shown in Figure 23.2. Solving the triangle means finding $\angle Z$ and sides XZ and XY .

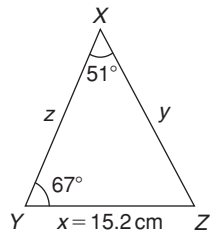

Figure 23.2

Since the angles in a triangle add up to 180° , $Z = 180^\circ - 51^\circ - 67^\circ = 62^\circ$

Applying the sine rule,
$$\frac{15.2}{\sin 51^\circ} = \frac{y}{\sin 67^\circ}$$

$$= \frac{z}{\sin 62^\circ}$$

Using
$$\frac{15.2}{\sin 51^\circ} = \frac{y}{\sin 67^\circ}$$

and transposing gives
$$y = \frac{15.2 \sin 67^\circ}{\sin 51^\circ}$$

$$= 18.00 \text{ cm} = XZ$$

Using
$$\frac{15.2}{\sin 51^\circ} = \frac{z}{\sin 62^\circ}$$

and transposing gives
$$z = \frac{15.2 \sin 62^\circ}{\sin 51^\circ}$$

$$= 17.27 \text{ cm} = XY$$

Area of triangle $XYZ = \frac{1}{2}xy \sin Z$

$$= \frac{1}{2}(15.2)(18.00) \sin 62^\circ = 120.8 \text{ cm}^2$$

(or area $= \frac{1}{2}xz \sin Y = \frac{1}{2}(15.2)(17.27) \sin 67^\circ$

$$= 120.8 \text{ cm}^2$$
)

It is always worth checking with triangle problems that the longest side is opposite the largest angle and vice-versa. In this problem, Y is the largest angle and XZ is the longest of the three sides.

Problem 2. Solve the triangle ABC given $B = 78^\circ 51'$, $AC = 22.31$ mm and $AB = 17.92$ mm. Also find its area

Triangle ABC is shown in Figure 23.3. Solving the triangle means finding angles A and C and side BC .

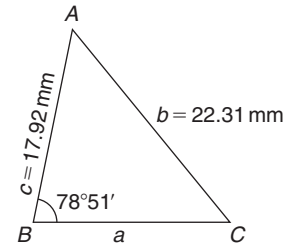

Figure 23.3

Applying the sine rule,
$$\frac{22.31}{\sin 78^\circ 51'} = \frac{17.92}{\sin C}$$

from which
$$\sin C = \frac{17.92 \sin 78^\circ 51'}{22.31} = 0.7881$$

Hence,
$$C = \sin^{-1} 0.7881 = 52^\circ 0' \text{ or } 128^\circ 0'$$

Since $B = 78^\circ 51'$, C cannot be $128^\circ 0'$, since $128^\circ 0' + 78^\circ 51'$ is greater than 180° . Thus, only $C = 52^\circ 0'$ is valid.

Angle $A = 180^\circ - 78^\circ 51' - 52^\circ 0' = 49^\circ 9'$.

Applying the sine rule,
$$\frac{a}{\sin 49^\circ 9'} = \frac{22.31}{\sin 78^\circ 51'}$$

from which
$$a = \frac{22.31 \sin 49^\circ 9'}{\sin 78^\circ 51'} = 17.20 \text{ mm}$$

Hence, $A = 49^\circ 9'$, $C = 52^\circ 0'$ and $BC = 17.20$ mm.

Area of triangle $ABC = \frac{1}{2}ac \sin B$

$$= \frac{1}{2}(17.20)(17.92) \sin 78^\circ 51'$$

$$= 151.2 \text{ mm}^2$$

Problem 3. Solve the triangle PQR and find its area given that $QR = 36.5$ mm, $PR = 29.6$ mm and $\angle Q = 36^\circ$

Triangle PQR is shown in Figure 23.4.

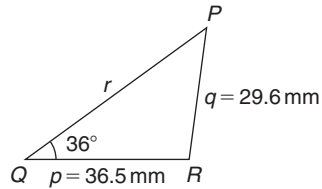

Figure 23.4

Applying the sine rule, $\frac{29.6}{\sin 36^\circ} = \frac{36.5}{\sin P}$

from which $\sin P = \frac{36.5 \sin 36^\circ}{29.6} = 0.7248$

Hence, $P = \sin^{-1} 0.7248 = 46.45^\circ$ or 133.55°

When $P = 46.45^\circ$ and $Q = 36^\circ$ then

$$R = 180^\circ - 46.45^\circ - 36^\circ = 97.55^\circ$$

When $P = 133.55^\circ$ and $Q = 36^\circ$ then

$$R = 180^\circ - 133.55^\circ - 36^\circ = 10.45^\circ$$

Thus, in this problem, there are **two** separate sets of results and both are feasible solutions. Such a situation is called the **ambiguous case**.

Case 1. $P = 46.45^\circ$, $Q = 36^\circ$, $R = 97.55^\circ$,
 $p = 36.5$ mm and $q = 29.6$ mm

From the sine rule, $\frac{r}{\sin 97.55^\circ} = \frac{29.6}{\sin 36^\circ}$

from which $r = \frac{29.6 \sin 97.55^\circ}{\sin 36^\circ} = 49.92$ mm = PQ

$$\begin{aligned} \text{Area of } PQR &= \frac{1}{2} pq \sin R = \frac{1}{2} (36.5)(29.6) \sin 97.55^\circ \\ &= 535.5 \text{ mm}^2 \end{aligned}$$

Case 2. $P = 133.55^\circ$, $Q = 36^\circ$, $R = 10.45^\circ$,
 $p = 36.5$ mm and $q = 29.6$ mm

From the sine rule, $\frac{r}{\sin 10.45^\circ} = \frac{29.6}{\sin 36^\circ}$

from which $r = \frac{29.6 \sin 10.45^\circ}{\sin 36^\circ} = 9.134$ mm = PQ

$$\begin{aligned} \text{Area of } PQR &= \frac{1}{2} pq \sin R = \frac{1}{2} (36.5)(29.6) \sin 10.45^\circ \\ &= 97.98 \text{ mm}^2 \end{aligned}$$

The triangle PQR for case 2 is shown in Figure 23.5.

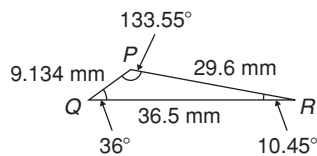

Figure 23.5

Now try the following Practice Exercise

Practice Exercise 90 Solution of triangles and their areas (answers on page 350)

In problems 1 and 2, use the sine rule to solve the triangles ABC and find their areas.

- $A = 29^\circ$, $B = 68^\circ$, $b = 27$ mm
- $B = 71^\circ 26'$, $C = 56^\circ 32'$, $b = 8.60$ cm

In problems 3 and 4, use the sine rule to solve the triangles DEF and find their areas.

- $d = 17$ cm, $f = 22$ cm, $F = 26^\circ$
- $d = 32.6$ mm, $e = 25.4$ mm, $D = 104^\circ 22'$

In problems 5 and 6, use the sine rule to solve the triangles JKL and find their areas.

- $j = 3.85$ cm, $k = 3.23$ cm, $K = 36^\circ$
- $k = 46$ mm, $l = 36$ mm, $L = 35^\circ$

23.4 Further worked problems on the solution of triangles and their areas

Problem 4. Solve triangle DEF and find its area given that $EF = 35.0$ mm, $DE = 25.0$ mm and $\angle E = 64^\circ$

Triangle DEF is shown in Figure 23.6. Solving the triangle means finding angles D and F and side DF . Since two sides and the angle in between the two sides are given, the cosine needs to be used.

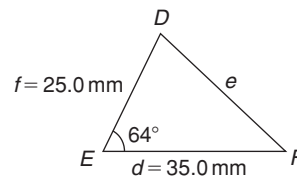

Figure 23.6

Applying the cosine rule, $e^2 = d^2 + f^2 - 2df \cos E$

$$\begin{aligned} \text{i.e. } e^2 &= (35.0)^2 + (25.0)^2 - [2(35.0)(25.0) \cos 64^\circ] \\ &= 1225 + 625 - 767.15 \\ &= 1082.85 \end{aligned}$$

from which $e = \sqrt{1082.85}$
 $= 32.91 \text{ mm} = DF$

Applying the sine rule, $\frac{32.91}{\sin 64^\circ} = \frac{25.0}{\sin F}$

from which $\sin F = \frac{25.0 \sin 64^\circ}{32.91} = 0.6828$

Thus, $\angle F = \sin^{-1} 0.6828 = 43^\circ 4'$ or $136^\circ 56'$

$F = 136^\circ 56'$ is not possible in this case since $136^\circ 56' + 64^\circ$ is greater than 180° . Thus, only $F = 43^\circ 4'$ is valid. Then $\angle D = 180^\circ - 64^\circ - 43^\circ 4' = 72^\circ 56'$.

Area of triangle $DEF = \frac{1}{2} df \sin E$
 $= \frac{1}{2} (35.0)(25.0) \sin 64^\circ = 393.2 \text{ mm}^2$

Problem 5. A triangle ABC has sides $a = 9.0 \text{ cm}$, $b = 7.5 \text{ cm}$ and $c = 6.5 \text{ cm}$. Determine its three angles and its area

Triangle ABC is shown in Figure 23.7. It is usual first to calculate the largest angle to determine whether the triangle is acute or obtuse. In this case the largest angle is A (i.e. opposite the longest side).

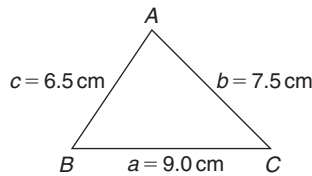

Figure 23.7

Applying the cosine rule, $a^2 = b^2 + c^2 - 2bc \cos A$

from which $2bc \cos A = b^2 + c^2 - a^2$

and $\cos A = \frac{b^2 + c^2 - a^2}{2bc} = \frac{7.5^2 + 6.5^2 - 9.0^2}{2(7.5)(6.5)}$
 $= 0.1795$

Hence, $A = \cos^{-1} 0.1795 = 79.67^\circ$
 (or 280.33° , which is clearly impossible)

The triangle is thus acute angled since $\cos A$ is positive. (If $\cos A$ had been negative, angle A would be obtuse; i.e., would lie between 90° and 180° .)

Applying the sine rule, $\frac{9.0}{\sin 79.67^\circ} = \frac{7.5}{\sin B}$

from which $\sin B = \frac{7.5 \sin 79.67^\circ}{9.0} = 0.8198$

Hence, $B = \sin^{-1} 0.8198 = 55.07^\circ$

and $C = 180^\circ - 79.67^\circ - 55.07^\circ = 45.26^\circ$

Area = $\sqrt{[s(s-a)(s-b)(s-c)]}$, where

$s = \frac{a+b+c}{2} = \frac{9.0+7.5+6.5}{2} = 11.5 \text{ cm}$

Hence,

area = $\sqrt{[11.5(11.5-9.0)(11.5-7.5)(11.5-6.5)]}$
 $= \sqrt{[11.5(2.5)(4.0)(5.0)]} = 23.98 \text{ cm}^2$

Alternatively, area = $\frac{1}{2} ac \sin B$

$= \frac{1}{2} (9.0)(6.5) \sin 55.07^\circ = 23.98 \text{ cm}^2$

Problem 6. Solve triangle XYZ , shown in Figure 23.8, and find its area given that $Y = 128^\circ$, $XY = 7.2 \text{ cm}$ and $YZ = 4.5 \text{ cm}$

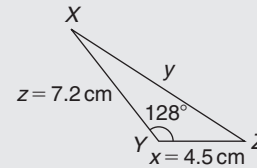

Figure 23.8

Applying the cosine rule,

$y^2 = x^2 + z^2 - 2xz \cos Y$
 $= 4.5^2 + 7.2^2 - [2(4.5)(7.2) \cos 128^\circ]$
 $= 20.25 + 51.84 - [-39.89]$
 $= 20.25 + 51.84 + 39.89 = 112.0$

$y = \sqrt{112.0} = 10.58 \text{ cm} = XZ$

Applying the sine rule, $\frac{10.58}{\sin 128^\circ} = \frac{7.2}{\sin Z}$

from which $\sin Z = \frac{7.2 \sin 128^\circ}{10.58} = 0.5363$

Hence, $Z = \sin^{-1} 0.5363 = 32.43^\circ$
 (or 147.57° which is not possible)

Thus, $X = 180^\circ - 128^\circ - 32.43^\circ = 19.57^\circ$

Area of $XYZ = \frac{1}{2} xz \sin Y = \frac{1}{2} (4.5)(7.2) \sin 128^\circ$
 $= 12.77 \text{ cm}^2$

Now try the following Practice Exercise

Practice Exercise 91 Solution of triangles and their areas (answers on page 350)

In problems 1 and 2, use the cosine and sine rules to solve the triangles PQR and find their areas.

- $q = 12$ cm, $r = 16$ cm, $P = 54^\circ$
- $q = 3.25$ m, $r = 4.42$ m, $P = 105^\circ$

In problems 3 and 4, use the cosine and sine rules to solve the triangles XYZ and find their areas.

- $x = 10.0$ cm, $y = 8.0$ cm, $z = 7.0$ cm
- $x = 21$ mm, $y = 34$ mm, $z = 42$ mm

23.5 Practical situations involving trigonometry

There are a number of **practical situations** in which the use of trigonometry is needed to find unknown sides and angles of triangles. This is demonstrated in the following worked problems.

Problem 7. A room 8.0 m wide has a span roof which slopes at 33° on one side and 40° on the other. Find the length of the roof slopes, correct to the nearest centimetre

A section of the roof is shown in Figure 23.9.

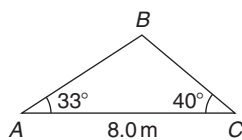

Figure 23.9

Angle at ridge, $B = 180^\circ - 33^\circ - 40^\circ = 107^\circ$

From the sine rule, $\frac{8.0}{\sin 107^\circ} = \frac{a}{\sin 33^\circ}$

from which $a = \frac{8.0 \sin 33^\circ}{\sin 107^\circ} = 4.556 \text{ m} = BC$

Also from the sine rule, $\frac{8.0}{\sin 107^\circ} = \frac{c}{\sin 40^\circ}$

from which $c = \frac{8.0 \sin 40^\circ}{\sin 107^\circ} = 5.377 \text{ m} = AB$

Hence, the roof slopes are 4.56 m and 5.38 m, correct to the nearest centimetre.

Problem 8. A man leaves a point walking at 6.5 km/h in a direction E 20° N (i.e. a bearing of 70°). A cyclist leaves the same point at the same time in a direction E 40° S (i.e. a bearing of 130°) travelling at a constant speed. Find the average speed of the cyclist if the walker and cyclist are 80 km apart after 5 hours

After 5 hours the walker has travelled $5 \times 6.5 = 32.5$ km (shown as AB in Figure 23.10). If AC is the distance the cyclist travels in 5 hours then $BC = 80$ km.

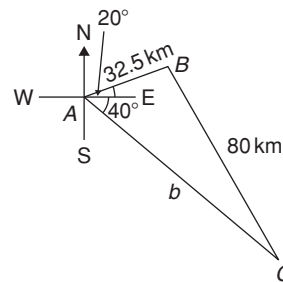

Figure 23.10

Applying the sine rule, $\frac{80}{\sin 60^\circ} = \frac{32.5}{\sin C}$

from which $\sin C = \frac{32.5 \sin 60^\circ}{80} = 0.3518$

Hence, $C = \sin^{-1} 0.3518 = 20.60^\circ$
(or 159.40° , which is not possible)

and $B = 180^\circ - 60^\circ - 20.60^\circ = 99.40^\circ$

Applying the sine rule again, $\frac{80}{\sin 60^\circ} = \frac{b}{\sin 99.40^\circ}$

from which $b = \frac{80 \sin 99.40^\circ}{\sin 60^\circ} = 91.14$ km

Since the cyclist travels 91.14 km in 5 hours,

$$\text{average speed} = \frac{\text{distance}}{\text{time}} = \frac{91.14}{5} = 18.23 \text{ km/h}$$

Problem 9. Two voltage phasors are shown in Figure 23.11. If $V_1 = 40$ V and $V_2 = 100$ V, determine the value of their resultant (i.e. length OA) and the angle the resultant makes with V_1

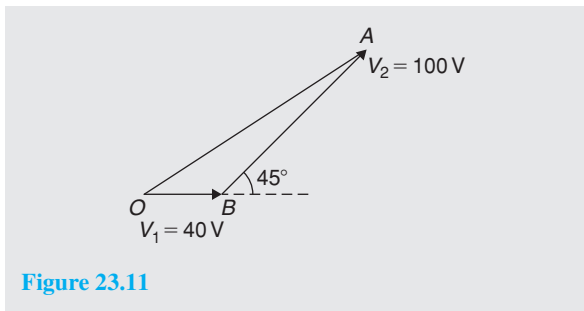

Figure 23.11

Angle $OBA = 180^\circ - 45^\circ = 135^\circ$

Applying the cosine rule,

$$\begin{aligned} OA^2 &= V_1^2 + V_2^2 - 2V_1V_2 \cos OBA \\ &= 40^2 + 100^2 - \{2(40)(100) \cos 135^\circ\} \\ &= 1600 + 10000 - \{-5657\} \\ &= 1600 + 10000 + 5657 = 17257 \end{aligned}$$

Thus, **resultant, $OA = \sqrt{17257} = 131.4$ V**

Applying the sine rule $\frac{131.4}{\sin 135^\circ} = \frac{100}{\sin AOB}$

from which $\sin AOB = \frac{100 \sin 135^\circ}{131.4} = 0.5381$

Hence, angle $AOB = \sin^{-1} 0.5381 = 32.55^\circ$ (or 147.45° , which is not possible)

Hence, **the resultant voltage is 131.4 volts at 32.55° to V_1**

Problem 10. In Figure 23.12, PR represents the inclined jib of a crane and is 10.0 m long. PQ is 4.0 m long. Determine the inclination of the jib to the vertical and the length of tie QR .

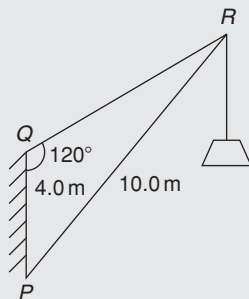

Figure 23.12

Applying the sine rule, $\frac{PR}{\sin 120^\circ} = \frac{PQ}{\sin R}$

from which $\sin R = \frac{PQ \sin 120^\circ}{PR} = \frac{(4.0) \sin 120^\circ}{10.0} = 0.3464$

Hence, $\angle R = \sin^{-1} 0.3464 = 20.27^\circ$ (or 159.73° , which is not possible)

$\angle P = 180^\circ - 120^\circ - 20.27^\circ = 39.73^\circ$, which is the inclination of the jib to the vertical

Applying the sine rule, $\frac{10.0}{\sin 120^\circ} = \frac{QR}{\sin 39.73^\circ}$

from which **length of tie, $QR = \frac{10.0 \sin 39.73^\circ}{\sin 120^\circ} = 7.38$ m**

Now try the following Practice Exercise

Practice Exercise 92 Practical situations involving trigonometry (answers on page 350)

1. A ship P sails at a steady speed of 45 km/h in a direction of $W 32^\circ N$ (i.e. a bearing of 302°) from a port. At the same time another ship Q leaves the port at a steady speed of 35 km/h in a direction $N 15^\circ E$ (i.e. a bearing of 015°). Determine their distance apart after 4 hours.
2. Two sides of a triangular plot of land are 52.0 m and 34.0 m, respectively. If the area of the plot is 620 m^2 , find (a) the length of fencing required to enclose the plot and (b) the angles of the triangular plot.
3. A jib crane is shown in Figure 23.13. If the tie rod PR is 8.0 m long and PQ is 4.5 m long, determine (a) the length of jib RQ and (b) the angle between the jib and the tie rod.

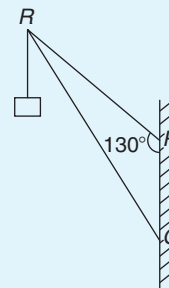
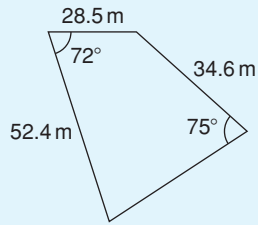
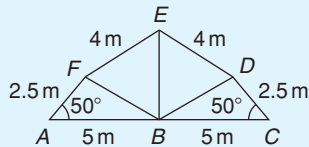

Figure 23.13

4. A building site is in the form of a quadrilateral, as shown in Figure 23.14, and its area is 1510 m^2 . Determine the length of the perimeter of the site.

Figure 23.14

5. Determine the length of members BF and EB in the roof truss shown in Figure 23.15.

Figure 23.15

6. A laboratory 9.0 m wide has a span roof which slopes at 36° on one side and 44° on the other. Determine the lengths of the roof slopes.
7. PQ and QR are the phasors representing the alternating currents in two branches of a circuit. Phasor PQ is 20.0 A and is horizontal. Phasor QR (which is joined to the end of PQ to form triangle PQR) is 14.0 A and is at an angle of 35° to the horizontal. Determine the resultant phasor PR and the angle it makes with phasor PQ .

23.6 Further practical situations involving trigonometry

Problem 11. A vertical aerial stands on horizontal ground. A surveyor positioned due east of the aerial measures the elevation of the top as 48° . He moves due south 30.0 m and measures the elevation as 44° . Determine the height of the aerial

In Figure 23.16, DC represents the aerial, A is the initial position of the surveyor and B his final position.

From triangle ACD , $\tan 48^\circ = \frac{DC}{AC}$ from which

$$AC = \frac{DC}{\tan 48^\circ}$$

Similarly, from triangle BCD , $BC = \frac{DC}{\tan 44^\circ}$

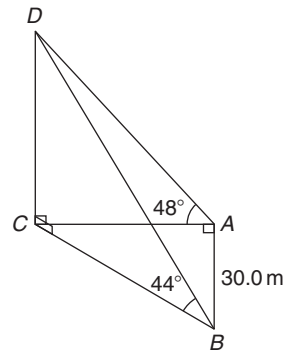
Figure 23.16

For triangle ABC , using Pythagoras' theorem,

$$BC^2 = AB^2 + AC^2$$

$$\left(\frac{DC}{\tan 44^\circ}\right)^2 = (30.0)^2 + \left(\frac{DC}{\tan 48^\circ}\right)^2$$

$$DC^2 \left(\frac{1}{\tan^2 44^\circ} - \frac{1}{\tan^2 48^\circ}\right) = 30.0^2$$

$$DC^2(1.072323 - 0.810727) = 30.0^2$$

$$DC^2 = \frac{30.0^2}{0.261596} = 3440.4$$

Hence, **height of aerial, $DC = \sqrt{3440.4} = 58.65$ m.**

Problem 12. A crank mechanism of a petrol engine is shown in Figure 23.17. Arm OA is 10.0 cm long and rotates clockwise about O . The connecting rod AB is 30.0 cm long and end B is constrained to move horizontally.

- (a) For the position shown in Figure 23.17, determine the angle between the connecting rod AB and the horizontal, and the length of OB .
- (b) How far does B move when angle AOB changes from 50° to 120° ?

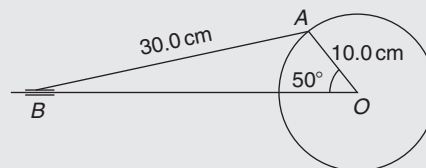
Figure 23.17

- (a) Applying the sine rule, $\frac{AB}{\sin 50^\circ} = \frac{AO}{\sin B}$
- from which $\sin B = \frac{AO \sin 50^\circ}{AB} = \frac{10.0 \sin 50^\circ}{30.0}$
- $$= 0.2553$$
- Hence, $B = \sin^{-1} 0.2553 = 14.79^\circ$ (or 165.21° , which is not possible)

Hence, **the connecting rod AB makes an angle of 14.79° with the horizontal.**

Angle $OAB = 180^\circ - 50^\circ - 14.79^\circ = 115.21^\circ$

Applying the sine rule: $\frac{30.0}{\sin 50^\circ} = \frac{OB}{\sin 115.21^\circ}$

from which $OB = \frac{30.0 \sin 115.21^\circ}{\sin 50^\circ}$

$$= \mathbf{35.43 \text{ cm}}$$

- (b) Figure 23.18 shows the initial and final positions of the crank mechanism.

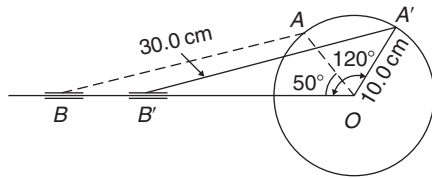

Figure 23.18

In triangle $OA'B'$, applying the sine rule,

$$\frac{30.0}{\sin 120^\circ} = \frac{10.0}{\sin A'B'O}$$

from which $\sin A'B'O = \frac{10.0 \sin 120^\circ}{30.0} = 0.28868$

Hence, $A'B'O = \sin^{-1} 0.28868 = 16.78^\circ$ (or 163.22° , which is not possible)

Angle $OA'B' = 180^\circ - 120^\circ - 16.78^\circ = 43.22^\circ$

Applying the sine rule, $\frac{30.0}{\sin 120^\circ} = \frac{OB'}{\sin 43.22^\circ}$

from which $OB' = \frac{30.0 \sin 43.22^\circ}{\sin 120^\circ} = 23.72 \text{ cm}$

Since $OB = 35.43 \text{ cm}$ and $OB' = 23.72 \text{ cm}$, $BB' = 35.43 - 23.72 = 11.71 \text{ cm}$

Hence, **B moves 11.71 cm when angle AOB changes from 50° to 120° .**

Problem 13. The area of a field is in the form of a quadrilateral $ABCD$ as shown in Figure 23.19. Determine its area

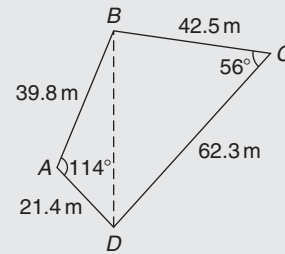

Figure 23.19

A diagonal drawn from B to D divides the quadrilateral into two triangles.

Area of quadrilateral $ABCD$

= area of triangle ABD
+ area of triangle BCD

$$= \frac{1}{2} (39.8)(21.4) \sin 114^\circ$$

$$+ \frac{1}{2} (42.5)(62.3) \sin 56^\circ$$

$$= 389.04 + 1097.5$$

$$= \mathbf{1487 \text{ m}^2}$$

Now try the following Practice Exercise

Practice Exercise 93 More practical situations involving trigonometry (answers on page 350)

- Three forces acting on a fixed point are represented by the sides of a triangle of dimensions 7.2 cm , 9.6 cm and 11.0 cm . Determine the angles between the lines of action and the three forces.
- A vertical aerial AB , 9.60 m high, stands on ground which is inclined 12° to the horizontal. A stay connects the top of the aerial A to a point C on the ground 10.0 m downhill from B , the foot of the aerial. Determine (a) the length of the stay and (b) the angle the stay makes with the ground.
- A reciprocating engine mechanism is shown in Figure 23.20. The crank AB is 12.0 cm long and the connecting rod BC is 32.0 cm long. For the position shown determine the length of AC and the angle between the crank and the connecting rod.

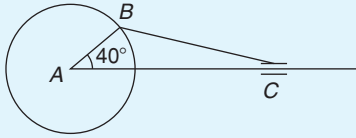

Figure 23.20

4. From Figure 23.20, determine how far C moves, correct to the nearest millimetre, when angle CAB changes from 40° to 160° , B moving in an anticlockwise direction.
5. A surveyor standing W 25° S of a tower measures the angle of elevation of the top of the tower as $46^\circ 30'$. From a position E 23° S from the tower the elevation of the top is $37^\circ 15'$. Determine the height of the tower if the distance between the two observations is 75 m.
6. Calculate, correct to 3 significant figures, the co-ordinates x and y to locate the hole centre at P shown in Figure 23.21.

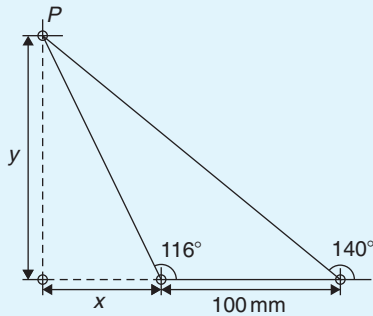

Figure 23.21

7. An idler gear, 30 mm in diameter, has to be fitted between a 70 mm diameter driving gear and a 90 mm diameter driven gear, as shown in Figure 23.22. Determine the value of angle θ between the centre lines.

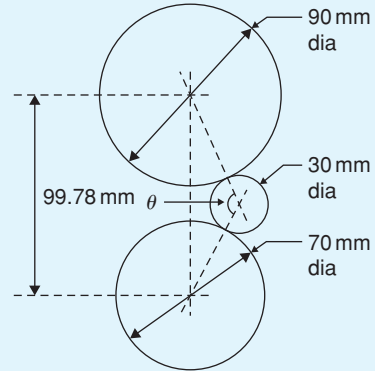

Figure 23.22

8. 16 holes are equally spaced on a pitch circle of 70 mm diameter. Determine the length of the chord joining the centres of two adjacent holes.

Cartesian and polar co-ordinates

24.1 Introduction

There are two ways in which the position of a point in a plane can be represented. These are

- Cartesian co-ordinates, i.e. (x, y) .
- Polar co-ordinates, i.e. (r, θ) , where r is a radius from a fixed point and θ is an angle from a fixed point.

24.2 Changing from Cartesian to polar co-ordinates

In Figure 24.1, if lengths x and y are known then the length of r can be obtained from Pythagoras' theorem (see Chapter 21) since OPQ is a right-angled triangle.

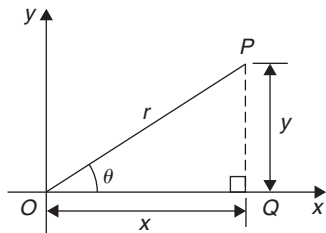

Figure 24.1

Hence, $r^2 = (x^2 + y^2)$, from which $r = \sqrt{x^2 + y^2}$

From trigonometric ratios (see Chapter 21), $\tan \theta = \frac{y}{x}$

from which $\theta = \tan^{-1} \frac{y}{x}$
 $r = \sqrt{x^2 + y^2}$ and $\theta = \tan^{-1} \frac{y}{x}$ are the two formulae we need to change from Cartesian to polar co-ordinates. The angle θ , which may be expressed in degrees or radians, must **always** be measured from the positive x -axis; i.e., measured from the line OQ in Figure 24.1. It is suggested that when changing from Cartesian to polar co-ordinates a diagram should always be sketched.

Problem 1. Change the Cartesian co-ordinates $(3, 4)$ into polar co-ordinates

A diagram representing the point $(3, 4)$ is shown in Figure 24.2.

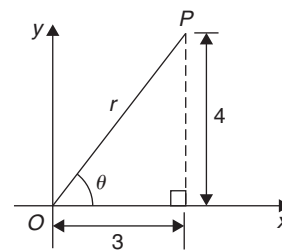

Figure 24.2

From Pythagoras' theorem, $r = \sqrt{3^2 + 4^2} = 5$ (note that -5 has no meaning in this context).

By trigonometric ratios, $\theta = \tan^{-1} \frac{4}{3} = 53.13^\circ$ or 0.927 rad.

Note that $53.13^\circ = 53.13 \times \frac{\pi}{180}$ rad $= 0.927$ rad.

Hence, **(3, 4) in Cartesian co-ordinates corresponds to (5, 53.13°) or (5, 0.927 rad) in polar co-ordinates.**

Problem 2. Express in polar co-ordinates the position $(-4, 3)$

A diagram representing the point using the Cartesian co-ordinates $(-4, 3)$ is shown in Figure 24.3.

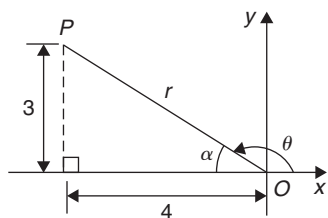

Figure 24.3

From Pythagoras' theorem, $r = \sqrt{4^2 + 3^2} = 5$

By trigonometric ratios, $\alpha = \tan^{-1} \frac{3}{4} = 36.87^\circ$ or 0.644 rad

Hence, $\theta = 180^\circ - 36.87^\circ = 143.13^\circ$

or $\theta = \pi - 0.644 = 2.498 \text{ rad}$

Hence, **the position of point P in polar co-ordinate form is (5, 143.13°) or (5, 2.498 rad).**

Problem 3. Express $(-5, -12)$ in polar co-ordinates

A sketch showing the position $(-5, -12)$ is shown in Figure 24.4.

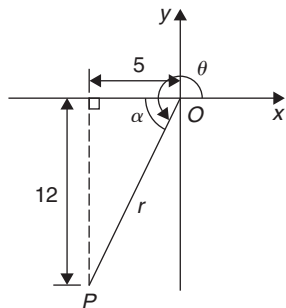

Figure 24.4

$r = \sqrt{5^2 + 12^2} = 13$ and $\alpha = \tan^{-1} \frac{12}{5} = 67.38^\circ$ or 1.176 rad

Hence, $\theta = 180^\circ + 67.38^\circ = 247.38^\circ$

or $\theta = \pi + 1.176 = 4.318 \text{ rad}$.

Thus, **$(-5, -12)$ in Cartesian co-ordinates corresponds to (13, 247.38°) or (13, 4.318 rad) in polar co-ordinates.**

Problem 4. Express $(2, -5)$ in polar co-ordinates

A sketch showing the position $(2, -5)$ is shown in Figure 24.5.

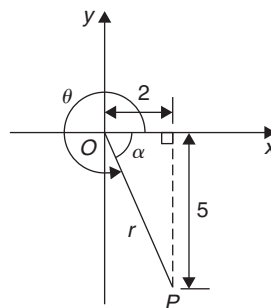

Figure 24.5

$r = \sqrt{2^2 + 5^2} = \sqrt{29} = 5.385$, correct to 3 decimal places

$\alpha = \tan^{-1} \frac{5}{2} = 68.20^\circ$ or 1.190 rad

Hence, $\theta = 360^\circ - 68.20^\circ = 291.80^\circ$

or $\theta = 2\pi - 1.190 = 5.093 \text{ rad}$.

Thus, **$(2, -5)$ in Cartesian co-ordinates corresponds to (5.385, 291.80°) or (5.385, 5.093 rad) in polar co-ordinates.**

Now try the following Practice Exercise

Practice Exercise 94 Changing from Cartesian to polar co-ordinates (answers on page 350)

In problems 1 to 8, express the given Cartesian co-ordinates as polar co-ordinates, correct to 2 decimal places, in both degrees and radians.

- | | |
|-------------|-----------------|
| 1. (3, 5) | 2. (6.18, 2.35) |
| 3. (-2, 4) | 4. (-5.4, 3.7) |
| 5. (-7, -3) | 6. (-2.4, -3.6) |
| 7. (5, -3) | 8. (9.6, -12.4) |

24.3 Changing from polar to Cartesian co-ordinates

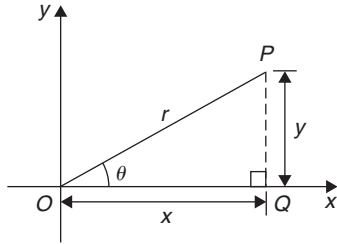

Figure 24.6

From the right-angled triangle OPQ in Figure 24.6,

$$\cos \theta = \frac{x}{r} \text{ and } \sin \theta = \frac{y}{r} \text{ from trigonometric ratios}$$

Hence, $x = r \cos \theta$ and $y = r \sin \theta$.

If lengths r and angle θ are known then $x = r \cos \theta$ and $y = r \sin \theta$ are the two formulae we need to change from polar to Cartesian co-ordinates.

Problem 5. Change $(4, 32^\circ)$ into Cartesian co-ordinates

A sketch showing the position $(4, 32^\circ)$ is shown in Figure 24.7.

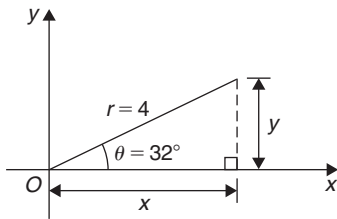

Figure 24.7

Now $x = r \cos \theta = 4 \cos 32^\circ = 3.39$

and $y = r \sin \theta = 4 \sin 32^\circ = 2.12$

Hence, **$(4, 32^\circ)$ in polar co-ordinates corresponds to $(3.39, 2.12)$ in Cartesian co-ordinates.**

Problem 6. Express $(6, 137^\circ)$ in Cartesian co-ordinates

A sketch showing the position $(6, 137^\circ)$ is shown in Figure 24.8.

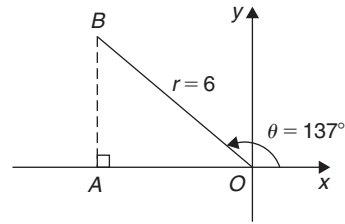

Figure 24.8

$$x = r \cos \theta = 6 \cos 137^\circ = -4.388$$

which corresponds to length OA in Figure 24.8.

$$y = r \sin \theta = 6 \sin 137^\circ = 4.092$$

which corresponds to length AB in Figure 24.8.

Thus, **$(6, 137^\circ)$ in polar co-ordinates corresponds to $(-4.388, 4.092)$ in Cartesian co-ordinates.**

(Note that when changing from polar to Cartesian co-ordinates it is not quite so essential to draw a sketch. Use of $x = r \cos \theta$ and $y = r \sin \theta$ automatically produces the correct values and signs.)

Problem 7. Express $(4.5, 5.16 \text{ rad})$ in Cartesian co-ordinates

A sketch showing the position $(4.5, 5.16 \text{ rad})$ is shown in Figure 24.9.

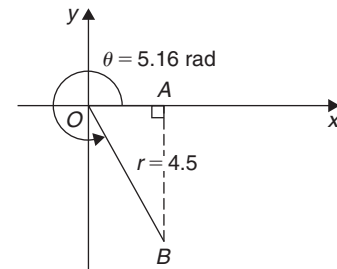

Figure 24.9

$$x = r \cos \theta = 4.5 \cos 5.16 = 1.948$$

which corresponds to length OA in Figure 24.9.

$$y = r \sin \theta = 4.5 \sin 5.16 = -4.057$$

which corresponds to length AB in Figure 24.9.

Thus, **$(1.948, -4.057)$ in Cartesian co-ordinates corresponds to $(4.5, 5.16 \text{ rad})$ in polar co-ordinates.**

Now try the following Practice Exercise

Practice Exercise 95 Changing polar to Cartesian co-ordinates (answers on page 350)

In problems 1 to 8, express the given polar co-ordinates as Cartesian co-ordinates, correct to 3 decimal places.

1. $(5, 75^\circ)$
2. $(4.4, 1.12 \text{ rad})$
3. $(7, 140^\circ)$
4. $(3.6, 2.5 \text{ rad})$
5. $(10.8, 210^\circ)$
6. $(4, 4 \text{ rad})$
7. $(1.5, 300^\circ)$
8. $(6, 5.5 \text{ rad})$

9. Figure 24.10 shows 5 equally spaced holes on an 80 mm pitch circle diameter. Calculate their co-ordinates relative to axes Ox and Oy in (a) polar form, (b) Cartesian form.

10. In Figure 24.10, calculate the shortest distance between the centres of two adjacent holes.

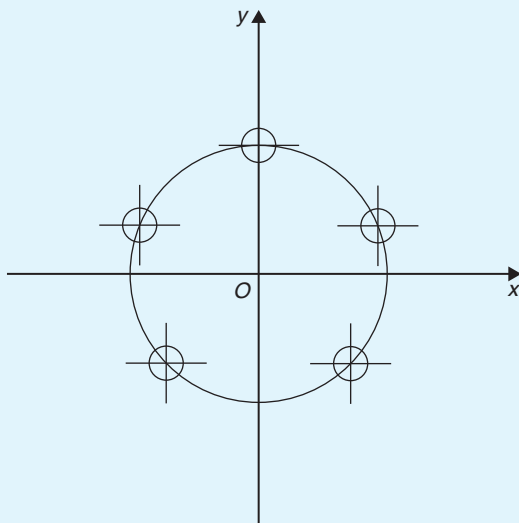

Figure 24.10

24.4 Use of Pol/Rec functions on calculators

Another name for Cartesian co-ordinates is **rectangular** co-ordinates. Many scientific notation calculators have **Pol** and **Rec** functions. 'Rec' is an abbreviation of 'rectangular' (i.e. Cartesian) and 'Pol' is an abbreviation of 'polar'. Check the operation manual for your particular calculator to determine how to use these two functions. They make changing from Cartesian to polar co-ordinates, and vice-versa, so much quicker and easier. For example, with the Casio fx-83ES calculator, or similar, to change the Cartesian number $(3, 4)$ into polar form, the following procedure is adopted.

1. Press 'shift'
2. Press 'Pol'
3. Enter 3
4. Enter 'comma' (obtained by 'shift' then)
5. Enter 4
6. Press)
7. Press =

The answer is $r = 5, \theta = 53.13^\circ$

Hence, **$(3, 4)$ in Cartesian form is the same as $(5, 53.13^\circ)$ in polar form.**

If the angle is required in **radians**, then before repeating the above procedure press 'shift', 'mode' and then 4 to change your calculator to radian mode.

Similarly, to change the polar form number $(7, 126^\circ)$ into Cartesian or rectangular form, adopt the following procedure.

1. Press 'shift'
2. Press 'Rec'
3. Enter 7
4. Enter 'comma'
5. Enter 126 (assuming your calculator is in degrees mode)
6. Press)
7. Press =

The answer is $X = -4.11$ and, scrolling across, $Y = 5.66$, correct to 2 decimal places.

Hence, **$(7, 126^\circ)$ in polar form is the same as $(-4.11, 5.66)$ in rectangular or Cartesian form.**

Now return to Practice Exercises 94 and 95 in this chapter and use your calculator to determine the answers, and see how much more quickly they may be obtained.

Revision Test 9 : Trigonometric waveforms and practical trigonometry

This assignment covers the material contained in Chapters 22–24. *The marks available are shown in brackets at the end of each question.*

1. A sine wave is given by $y = 8 \sin 4x$. State its peak value and its period, in degrees. (2)
2. A periodic function is given by $y = 15 \tan 2x$. State its period in degrees. (2)
3. The frequency of a sine wave is 800 Hz. Calculate the periodic time in milliseconds. (2)
4. Calculate the frequency of a sine wave that has a periodic time of 40 μs . (2)
5. Calculate the periodic time for a sine wave having a frequency of 20 kHz. (2)
6. An alternating current completes 12 cycles in 16 ms. What is its frequency? (3)
7. A sinusoidal voltage is given by $e = 150 \sin(500\pi t - 0.25)$ volts. Determine the
 - (a) amplitude,
 - (b) frequency,
 - (c) periodic time,
 - (d) phase angle (stating whether it is leading or lagging $150 \sin 500\pi t$). (4)
8. Determine the acute angles in degrees, degrees and minutes, and radians.
 - (a) $\sin^{-1} 0.4721$ (b) $\cos^{-1} 0.8457$
 - (c) $\tan^{-1} 1.3472$ (9)
9. Sketch the following curves, labelling relevant points.
 - (a) $y = 4 \cos(\theta + 45^\circ)$ (b) $y = 5 \sin(2t - 60^\circ)$ (8)
10. The current in an alternating current circuit at any time t seconds is given by $i = 120 \sin(100\pi t + 0.274)$ amperes. Determine
 - (a) the amplitude, frequency, periodic time and phase angle (with reference to $120 \sin 100\pi t$),
 - (b) the value of current when $t = 0$,
 - (c) the value of current when $t = 6$ ms.
 Sketch one cycle of the oscillation. (16)
11. A triangular plot of land ABC is shown in Figure RT9.1. Solve the triangle and determine its area. (10)

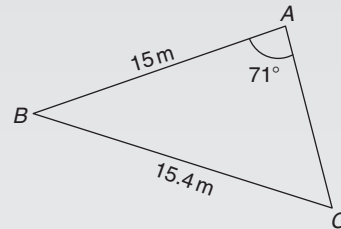

Figure RT9.1

12. A car is travelling 20 m above sea level. It then travels 500 m up a steady slope of 17° . Determine, correct to the nearest metre, how high the car is now above sea level. (3)
13. Figure RT9.2 shows a roof truss PQR with rafter $PQ = 3$ m. Calculate the length of
 - (a) the roof rise PP' ,
 - (b) rafter PR ,
 - (c) the roof span QR .
 Find also (d) the cross-sectional area of the roof truss. (11)

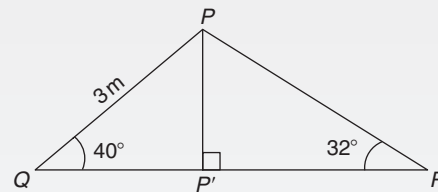

Figure RT9.2

14. Solve triangle ABC given $b = 10$ cm, $c = 15$ cm and $\angle A = 60^\circ$. (10)
15. Change the following Cartesian co-ordinates into polar co-ordinates, correct to 2 decimal places, in both degrees and in radians.
 - (a) $(-2.3, 5.4)$ (b) $(7.6, -9.2)$ (10)
16. Change the following polar co-ordinates into Cartesian co-ordinates, correct to 3 decimal places.
 - (a) $(6.5, 132^\circ)$ (b) $(3, 3 \text{ rad})$ (6)

Areas of common shapes

25.1 Introduction

Area is a measure of the size or extent of a plane surface. Area is measured in **square units** such as mm^2 , cm^2 and m^2 . This chapter deals with finding the areas of common shapes.

In engineering it is often important to be able to calculate simple areas of various shapes. In everyday life its important to be able to measure area to, say, lay a carpet, order sufficient paint for a decorating job or order sufficient bricks for a new wall.

On completing this chapter you will be able to recognize common shapes and be able to find the areas of rectangles, squares, parallelograms, triangles, trapeziums and circles.

25.2 Common shapes

25.2.1 Polygons

A polygon is a closed plane figure bounded by straight lines. A polygon which has

- 3 sides is called a **triangle** – see Figure 25.1(a)
- 4 sides is called a **quadrilateral** – see Figure 25.1(b)
- 5 sides is called a **pentagon** – see Figure 25.1(c)
- 6 sides is called a **hexagon** – see Figure 25.1(d)
- 7 sides is called a **heptagon** – see Figure 25.1(e)
- 8 sides is called an **octagon** – see Figure 25.1(f)

25.2.2 Quadrilaterals

There are five types of quadrilateral, these being rectangle, square, parallelogram, rhombus and trapezium.

If the opposite corners of any quadrilateral are joined by a straight line, two triangles are produced. Since the sum of the angles of a triangle is 180° , the sum of the angles of a quadrilateral is 360° .

Rectangle

In the rectangle $ABCD$ shown in Figure 25.2,

- (a) all four angles are right angles,
- (b) the opposite sides are parallel and equal in length, and
- (c) diagonals AC and BD are equal in length and bisect one another.

Square

In the square $PQRS$ shown in Figure 25.3,

- (a) all four angles are right angles,
- (b) the opposite sides are parallel,
- (c) all four sides are equal in length, and
- (d) diagonals PR and QS are equal in length and bisect one another at right angles.

Parallelogram

In the parallelogram $WXYZ$ shown in Figure 25.4,

- (a) opposite angles are equal,
- (b) opposite sides are parallel and equal in length, and
- (c) diagonals WY and XZ bisect one another.

Rhombus

In the rhombus $ABCD$ shown in Figure 25.5,

- (a) opposite angles are equal,
- (b) opposite angles are bisected by a diagonal,
- (c) opposite sides are parallel,
- (d) all four sides are equal in length, and
- (e) diagonals AC and BD bisect one another at right angles.

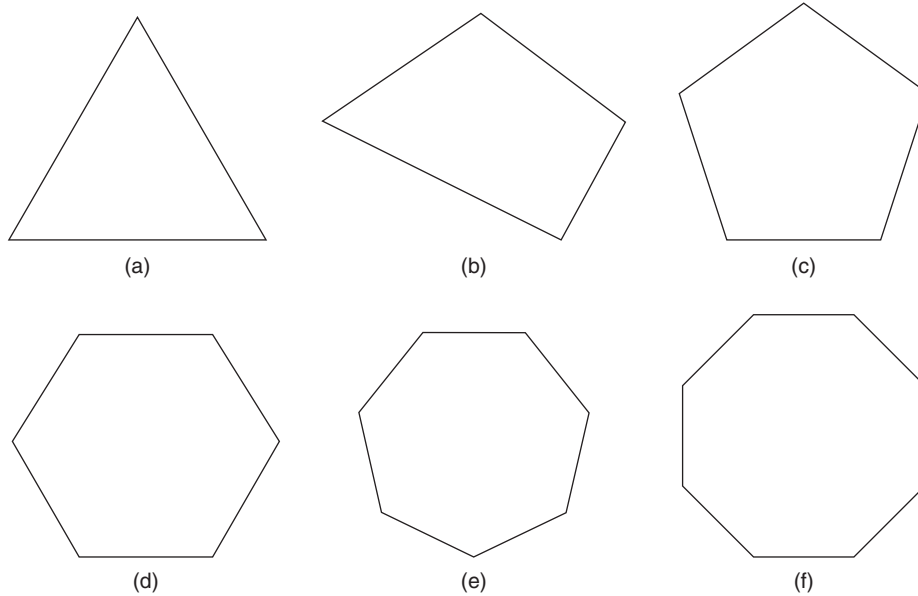

Figure 25.1

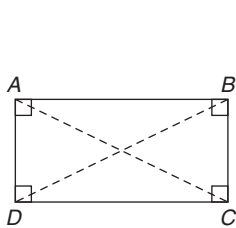

Figure 25.2

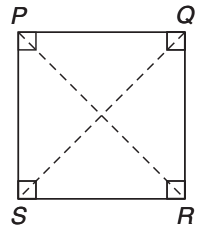

Figure 25.3

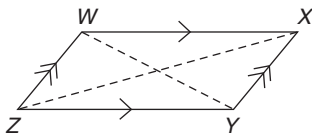

Figure 25.4

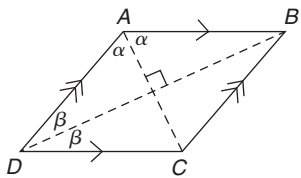

Figure 25.5

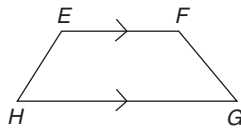

Figure 25.6

Trapezium

In the trapezium *EFGH* shown in Figure 25.6,

- (a) only one pair of sides is parallel.

Problem 1. State the types of quadrilateral shown in Figure 25.7 and determine the angles marked *a* to *l*

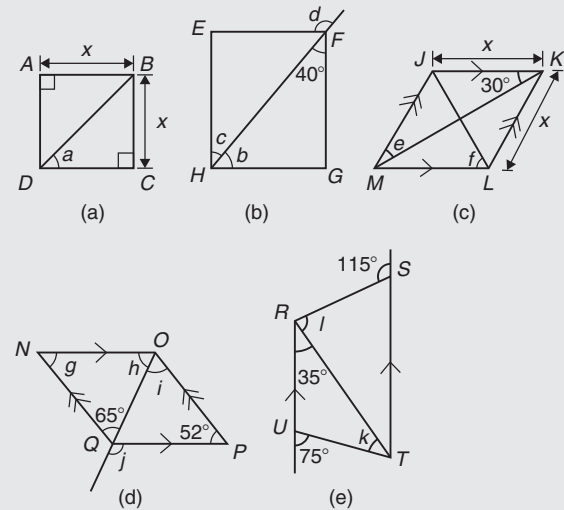

Figure 25.7

- (a) ***ABCD* is a square**
The diagonals of a square bisect each of the right angles, hence

$$a = \frac{90^\circ}{2} = 45^\circ$$

- (b) ***EFGH* is a rectangle**

In triangle FGH , $40^\circ + 90^\circ + b = 180^\circ$, since the angles in a triangle add up to 180° , from which $b = 50^\circ$. Also, $c = 40^\circ$ (alternate angles between parallel lines EF and HG). (Alternatively, b and c are complementary; i.e., add up to 90° .)
 $d = 90^\circ + c$ (external angle of a triangle equals the sum of the interior opposite angles), hence $d = 90^\circ + 40^\circ = 130^\circ$ (or $\angle EFH = 50^\circ$ and $d = 180^\circ - 50^\circ = 130^\circ$).

(c) **$JKLM$ is a rhombus**

The diagonals of a rhombus bisect the interior angles and the opposite internal angles are equal. Thus, $\angle JKM = \angle MKL = \angle JMK = \angle LMK = 30^\circ$, hence, $e = 30^\circ$.

In triangle KLM , $30^\circ + \angle KLM + 30^\circ = 180^\circ$ (the angles in a triangle add up to 180°), hence, $\angle KLM = 120^\circ$. The diagonal JL bisects $\angle KLM$, hence, $f = \frac{120^\circ}{2} = 60^\circ$.

(d) **$NOPQ$ is a parallelogram**

$g = 52^\circ$ since the opposite interior angles of a parallelogram are equal.

In triangle NOQ , $g + h + 65^\circ = 180^\circ$ (the angles in a triangle add up to 180°), from which $h = 180^\circ - 65^\circ - 52^\circ = 63^\circ$.

$i = 65^\circ$ (alternate angles between parallel lines NQ and OP).

$j = 52^\circ + i = 52^\circ + 65^\circ = 117^\circ$ (the external angle of a triangle equals the sum of the interior opposite angles). (Alternatively, $\angle PQO = h = 63^\circ$; hence, $j = 180^\circ - 63^\circ = 117^\circ$.)

(e) **$RSTU$ is a trapezium**

$35^\circ + k = 75^\circ$ (external angle of a triangle equals the sum of the interior opposite angles), hence, $k = 40^\circ$.

$\angle STR = 35^\circ$ (alternate angles between parallel lines RU and ST). $l + 35^\circ = 115^\circ$ (external angle of a triangle equals the sum of the interior opposite angles), hence, $l = 115^\circ - 35^\circ = 80^\circ$.

Now try the following Practice Exercise

Practice Exercise 96 Common shapes (answers on page 351)

1. Find the angles p and q in Figure 25.8(a).
2. Find the angles r and s in Figure 25.8(b).
3. Find the angle t in Figure 25.8(c).

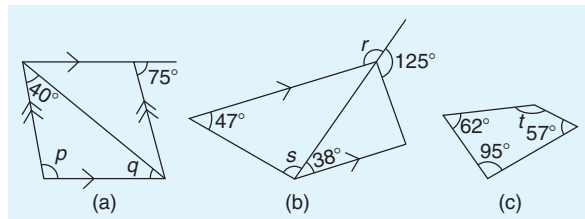

Figure 25.8

25.3 Areas of common shapes

The formulae for the areas of common shapes are shown in Table 25.1.

Here are some worked problems to demonstrate how the formulae are used to determine the area of common shapes.

Problem 2. Calculate the area and length of the perimeter of the square shown in Figure 25.9

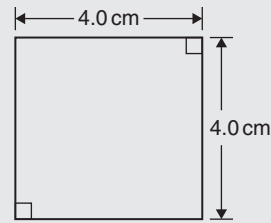

Figure 25.9

$$\text{Area of square} = x^2 = (4.0)^2 = 4.0 \text{ cm} \times 4.0 \text{ cm} = 16.0 \text{ cm}^2$$

(Note the unit of area is $\text{cm} \times \text{cm} = \text{cm}^2$; i.e., square centimetres or centimetres squared.)

$$\text{Perimeter of square} = 4.0 \text{ cm} + 4.0 \text{ cm} + 4.0 \text{ cm} + 4.0 \text{ cm} = 16.0 \text{ cm}$$

Problem 3. Calculate the area and length of the perimeter of the rectangle shown in Figure 25.10

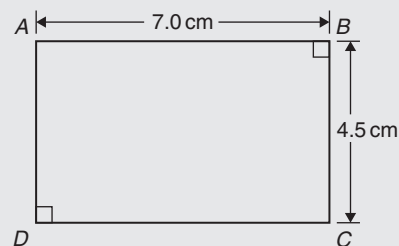
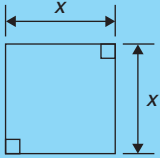
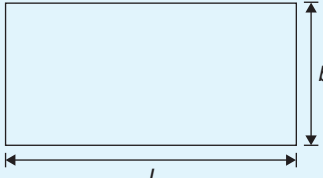
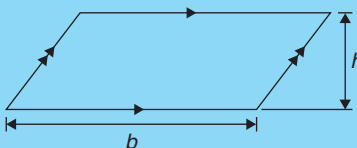
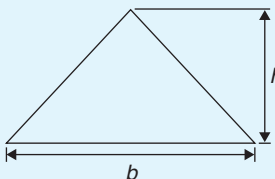
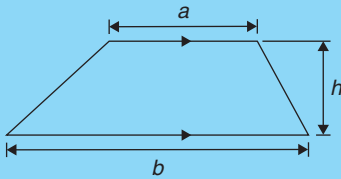
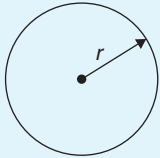
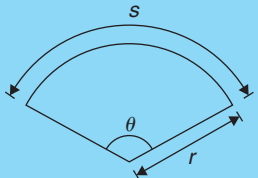

Figure 25.10

Table 25.1 Formulae for the areas of common shapes

Area of plane figures	
Square	 $\text{Area} = x^2$
Rectangle	 $\text{Area} = l \times b$
Parallelogram	 $\text{Area} = b \times h$
Triangle	 $\text{Area} = \frac{1}{2} \times b \times h$
Trapezium	 $\text{Area} = \frac{1}{2}(a + b)h$
Circle	 $\text{Area} = \pi r^2$ or $\frac{\pi d^2}{4}$ Circumference = $2\pi r$ Radian measure: 2π radians = 360 degrees
Sector of circle	 $\text{Area} = \frac{\theta^\circ}{360}(\pi r^2)$

$$\begin{aligned} \text{Area of rectangle} &= l \times b = 7.0 \times 4.5 \\ &= 31.5 \text{ cm}^2 \end{aligned}$$

$$\begin{aligned} \text{Perimeter of rectangle} &= 7.0 \text{ cm} + 4.5 \text{ cm} \\ &\quad + 7.0 \text{ cm} + 4.5 \text{ cm} \\ &= 23.0 \text{ cm} \end{aligned}$$

Problem 4. Calculate the area of the parallelogram shown in Figure 25.11

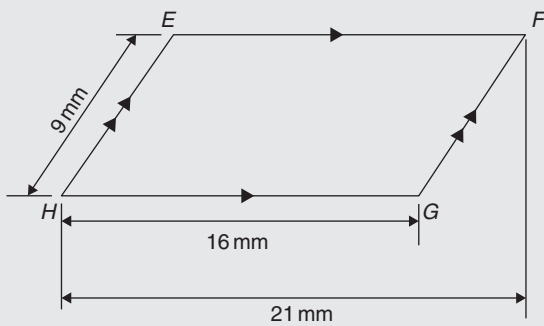

Figure 25.11

Area of a parallelogram = base \times perpendicular height

The perpendicular height h is not shown in Figure 25.11 but may be found using Pythagoras' theorem (see Chapter 21).

From Figure 25.12, $9^2 = 5^2 + h^2$, from which $h^2 = 9^2 - 5^2 = 81 - 25 = 56$.

Hence, perpendicular height,

$$h = \sqrt{56} = 7.48 \text{ mm.}$$

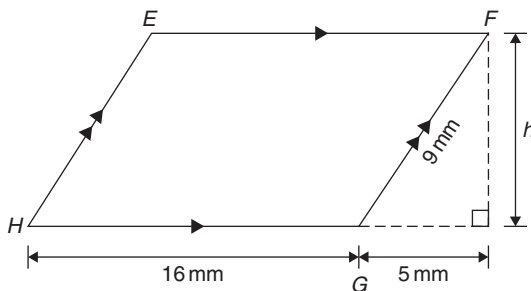

Figure 25.12

$$\begin{aligned} \text{Hence, area of parallelogram } EFGH & \\ &= 16 \text{ mm} \times 7.48 \text{ mm} \\ &= 120 \text{ mm}^2. \end{aligned}$$

Problem 5. Calculate the area of the triangle shown in Figure 25.13

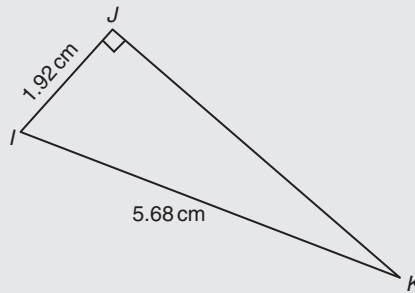

Figure 25.13

$$\begin{aligned} \text{Area of triangle } IJK &= \frac{1}{2} \times \text{base} \times \text{perpendicular height} \\ &= \frac{1}{2} \times IJ \times JK \end{aligned}$$

To find JK , Pythagoras' theorem is used; i.e.,

$$5.68^2 = 1.92^2 + JK^2, \text{ from which}$$

$$JK = \sqrt{5.68^2 - 1.92^2} = 5.346 \text{ cm}$$

$$\begin{aligned} \text{Hence, area of triangle } IJK &= \frac{1}{2} \times 1.92 \times 5.346 \\ &= 5.132 \text{ cm}^2. \end{aligned}$$

Problem 6. Calculate the area of the trapezium shown in Figure 25.14

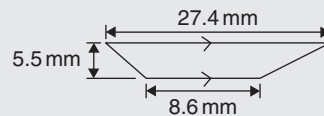

Figure 25.14

$$\begin{aligned} \text{Area of a trapezium} &= \frac{1}{2} \times (\text{sum of parallel sides}) \\ &\quad \times (\text{perpendicular distance} \\ &\quad \text{between the parallel sides}) \end{aligned}$$

Hence, area of trapezium $LMNO$

$$\begin{aligned} &= \frac{1}{2} \times (27.4 + 8.6) \times 5.5 \\ &= \frac{1}{2} \times 36 \times 5.5 = 99 \text{ mm}^2 \end{aligned}$$

Problem 7. A rectangular tray is 820 mm long and 400 mm wide. Find its area in (a) mm² (b) cm² (c) m²

- (a) **Area of tray** = length × width = 820 × 400
 = **328000 mm²**
- (b) Since 1 cm = 10 mm, 1 cm² = 1 cm × 1 cm
 = 10 mm × 10 mm = 100 mm², or
 1 mm² = $\frac{1}{100}$ cm² = 0.01 cm²
- Hence, **328000 mm²** = 328000 × 0.01 cm²
 = **3280 cm²**.
- (c) Since 1 m = 100 cm, 1 m² = 1 m × 1 m
 = 100 cm × 100 cm = 10000 cm², or
 1 cm² = $\frac{1}{10000}$ m² = 0.0001 m²
- Hence, **3280 cm²** = 3280 × 0.0001 m²
 = **0.3280 m²**.

Problem 8. The outside measurements of a picture frame are 100 cm by 50 cm. If the frame is 4 cm wide, find the area of the wood used to make the frame

A sketch of the frame is shown shaded in Figure 25.15.

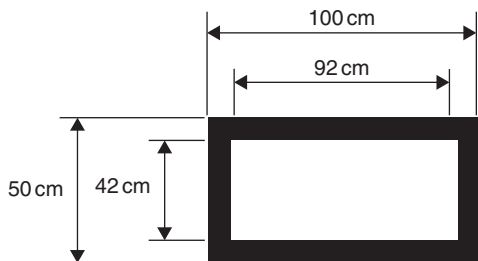

Figure 25.15

Area of wood = area of large rectangle – area of small rectangle

$$= (100 \times 50) - (92 \times 42)$$

$$= 5000 - 3864$$

$$= \mathbf{1136 \text{ cm}^2}$$

Problem 9. Find the cross-sectional area of the girder shown in Figure 25.16

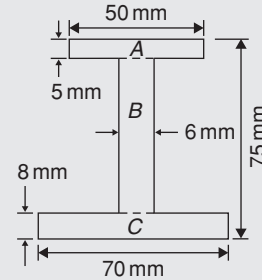

Figure 25.16

The girder may be divided into three separate rectangles, as shown.

Area of rectangle A = 50 × 5 = 250 mm²

Area of rectangle B = (75 – 8 – 5) × 6
 = 62 × 6 = 372 mm²

Area of rectangle C = 70 × 8 = 560 mm²

Total area of girder = 250 + 372 + 560
 = **1182 mm² or 11.82 cm²**

Problem 10. Figure 25.17 shows the gable end of a building. Determine the area of brickwork in the gable end

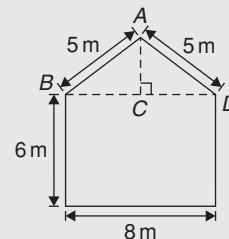

Figure 25.17

The shape is that of a rectangle and a triangle.

Area of rectangle = 6 × 8 = 48 m²

Area of triangle = $\frac{1}{2}$ × base × height

CD = 4 m and AD = 5 m, hence AC = 3 m (since it is a 3, 4, 5 triangle – or by Pythagoras).

Hence, area of triangle ABD = $\frac{1}{2}$ × 8 × 3 = 12 m².

Total area of brickwork = $48 + 12$
 = 60m^2 .

Now try the following Practice Exercise

Practice Exercise 97 Areas of common shapes (answers on page 351)

1. Name the types of quadrilateral shown in Figure 25.18(i) to (iv) and determine for each (a) the area and (b) the perimeter.

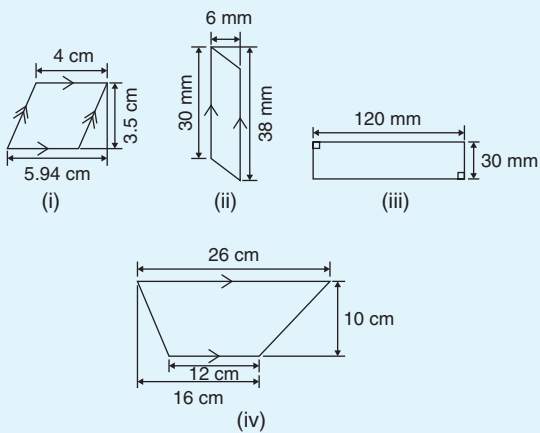

Figure 25.18

2. A rectangular plate is 85 mm long and 42 mm wide. Find its area in square centimetres.
3. A rectangular field has an area of 1.2 hectares and a length of 150 m. If 1 hectare = 10000m^2 , find (a) the field's width and (b) the length of a diagonal.
4. Find the area of a triangle whose base is 8.5 cm and perpendicular height is 6.4 cm.
5. A square has an area of 162cm^2 . Determine the length of a diagonal.
6. A rectangular picture has an area of 0.96m^2 . If one of the sides has a length of 800 mm, calculate, in millimetres, the length of the other side.
7. Determine the area of each of the angle iron sections shown in Figure 25.19.

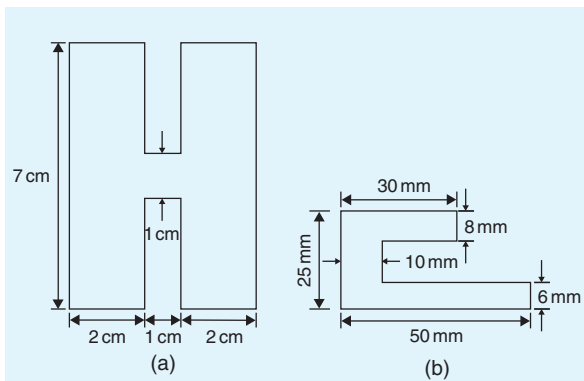

Figure 25.19

8. Figure 25.20 shows a 4 m wide path around the outside of a 41 m by 37 m garden. Calculate the area of the path.

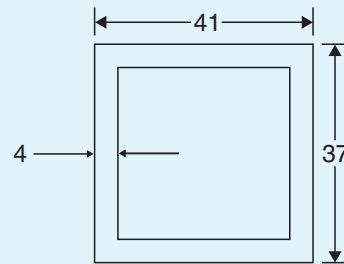

Figure 25.20

9. The area of a trapezium is 13.5cm^2 and the perpendicular distance between its parallel sides is 3 cm. If the length of one of the parallel sides is 5.6 cm, find the length of the other parallel side.
10. Calculate the area of the steel plate shown in Figure 25.21.

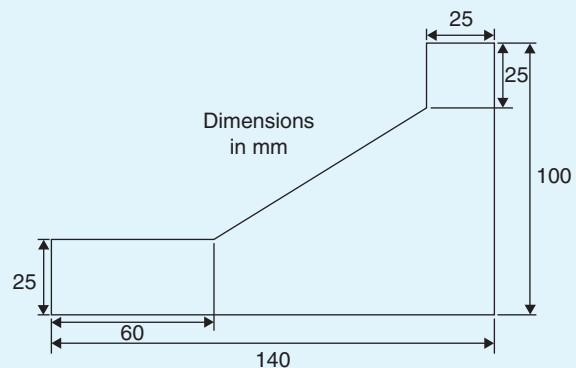

Figure 25.21

11. Determine the area of an equilateral triangle of side 10.0 cm.
12. If paving slabs are produced in 250 mm by 250 mm squares, determine the number of slabs required to cover an area of 2 m².

Here are some further worked problems on finding the areas of common shapes.

Problem 11. Find the area of a circle having a radius of 5 cm

$$\text{Area of circle} = \pi r^2 = \pi(5)^2 = 25\pi = \mathbf{78.54 \text{ cm}^2}$$

Problem 12. Find the area of a circle having a diameter of 15 mm

$$\text{Area of circle} = \frac{\pi d^2}{4} = \frac{\pi(15)^2}{4} = \frac{225\pi}{4} = \mathbf{176.7 \text{ mm}^2}$$

Problem 13. Find the area of a circle having a circumference of 70 mm

Circumference, $c = 2\pi r$, hence

$$\text{radius, } r = \frac{c}{2\pi} = \frac{70}{2\pi} = \frac{35}{\pi} \text{ mm}$$

$$\begin{aligned} \text{Area of circle} &= \pi r^2 = \pi \left(\frac{35}{\pi} \right)^2 = \frac{35^2}{\pi} \\ &= \mathbf{389.9 \text{ mm}^2} \text{ or } \mathbf{3.899 \text{ cm}^2} \end{aligned}$$

Problem 14. Calculate the area of the sector of a circle having radius 6 cm with angle subtended at centre 50°

$$\begin{aligned} \text{Area of sector} &= \frac{\theta^2}{360}(\pi r^2) = \frac{50}{360}(\pi 6^2) \\ &= \frac{50 \times \pi \times 36}{360} = \mathbf{15.71 \text{ cm}^2} \end{aligned}$$

Problem 15. Calculate the area of the sector of a circle having diameter 80 mm with angle subtended at centre 107°42'

If diameter = 80 mm then radius, $r = 40$ mm, and

$$\begin{aligned} \text{area of sector} &= \frac{107^\circ 42'}{360}(\pi 40^2) = \frac{107 \frac{42}{60}}{360}(\pi 40^2) \\ &= \frac{107.7}{360}(\pi 40^2) \\ &= \mathbf{1504 \text{ mm}^2} \text{ or } \mathbf{15.04 \text{ cm}^2} \end{aligned}$$

Problem 16. A hollow shaft has an outside diameter of 5.45 cm and an inside diameter of 2.25 cm. Calculate the cross-sectional area of the shaft

The cross-sectional area of the shaft is shown by the shaded part in Figure 25.22 (often called an **annulus**).

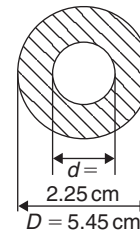

Figure 25.22

Area of shaded part = area of large circle – area of small circle

$$\begin{aligned} &= \frac{\pi D^2}{4} - \frac{\pi d^2}{4} = \frac{\pi}{4}(D^2 - d^2) \\ &= \frac{\pi}{4}(5.45^2 - 2.25^2) \\ &= \mathbf{19.35 \text{ cm}^2} \end{aligned}$$

Now try the following Practice Exercise

Practice Exercise 98 Areas of common shapes (answers on page 351)

1. A rectangular garden measures 40 m by 15 m. A 1 m flower border is made round the two shorter sides and one long side. A circular swimming pool of diameter 8 m is constructed

in the middle of the garden. Find, correct to the nearest square metre, the area remaining.

- Determine the area of circles having (a) a radius of 4 cm (b) a diameter of 30 mm (c) a circumference of 200 mm.
- An annulus has an outside diameter of 60 mm and an inside diameter of 20 mm. Determine its area.
- If the area of a circle is 320 mm^2 , find (a) its diameter and (b) its circumference.
- Calculate the areas of the following sectors of circles.
 - radius 9 cm, angle subtended at centre 75° .
 - diameter 35 mm, angle subtended at centre $48^\circ 37'$.
- Determine the shaded area of the template shown in Figure 25.23.

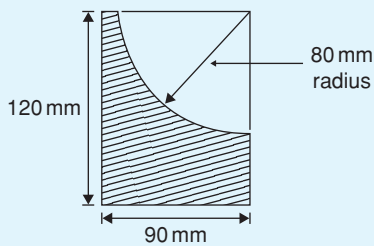

Figure 25.23

- An archway consists of a rectangular opening topped by a semi-circular arch, as shown in Figure 25.24. Determine the area of the opening if the width is 1 m and the greatest height is 2 m.



Figure 25.24

Here are some further worked problems of common shapes.

Problem 17. Calculate the area of a regular octagon if each side is 5 cm and the width across the flats is 12 cm

An octagon is an 8-sided polygon. If radii are drawn from the centre of the polygon to the vertices then 8 equal triangles are produced, as shown in Figure 25.25.

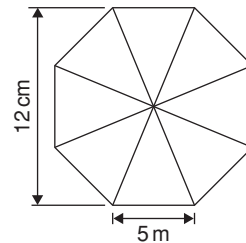

Figure 25.25

$$\begin{aligned} \text{Area of one triangle} &= \frac{1}{2} \times \text{base} \times \text{height} \\ &= \frac{1}{2} \times 5 \times \frac{12}{2} = 15 \text{ cm}^2 \end{aligned}$$

$$\text{Area of octagon} = 8 \times 15 = 120 \text{ cm}^2$$

Problem 18. Determine the area of a regular hexagon which has sides 8 cm long

A hexagon is a 6-sided polygon which may be divided into 6 equal triangles as shown in Figure 25.26. The angle subtended at the centre of each triangle is $360^\circ \div 6 = 60^\circ$. The other two angles in the triangle add up to 120° and are equal to each other. Hence, each of the triangles is equilateral with each angle 60° and each side 8 cm.

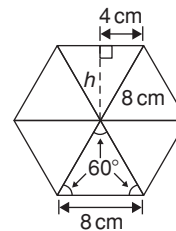

Figure 25.26

$$\begin{aligned} \text{Area of one triangle} &= \frac{1}{2} \times \text{base} \times \text{height} \\ &= \frac{1}{2} \times 8 \times h \end{aligned}$$

h is calculated using Pythagoras' theorem:

$$8^2 = h^2 + 4^2$$

from which $h = \sqrt{8^2 - 4^2} = 6.928 \text{ cm}$

Hence,

$$\text{Area of one triangle} = \frac{1}{2} \times 8 \times 6.928 = 27.71 \text{ cm}^2$$

$$\begin{aligned} \text{Area of hexagon} &= 6 \times 27.71 \\ &= 166.3 \text{ cm}^2 \end{aligned}$$

Problem 19. Figure 25.27 shows a plan of a floor of a building which is to be carpeted. Calculate the area of the floor in square metres. Calculate the cost, correct to the nearest pound, of carpeting the floor with carpet costing £16.80 per m^2 , assuming 30% extra carpet is required due to wastage in fitting

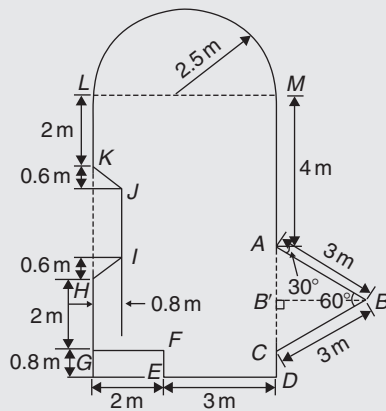

Figure 25.27

Area of floor plan

$$\begin{aligned} &= \text{area of triangle } ABC + \text{area of semicircle} \\ &+ \text{area of rectangle } CGLM \\ &+ \text{area of rectangle } CDEF \\ &- \text{area of trapezium } HIJK \end{aligned}$$

Triangle ABC is equilateral since $AB = BC = 3 \text{ m}$ and, hence, angle $B'CB = 60^\circ$.

$$\sin B'CB = BB'/3$$

i.e. $BB' = 3 \sin 60^\circ = 2.598 \text{ m}$.

$$\begin{aligned} \text{Area of triangle } ABC &= \frac{1}{2}(AC)(BB') \\ &= \frac{1}{2}(3)(2.598) = 3.897 \text{ m}^2 \end{aligned}$$

$$\begin{aligned} \text{Area of semicircle} &= \frac{1}{2}\pi r^2 = \frac{1}{2}\pi(2.5)^2 \\ &= 9.817 \text{ m}^2 \end{aligned}$$

$$\text{Area of } CGLM = 5 \times 7 = 35 \text{ m}^2$$

$$\text{Area of } CDEF = 0.8 \times 3 = 2.4 \text{ m}^2$$

$$\text{Area of } HIJK = \frac{1}{2}(KH + IJ)(0.8)$$

Since $MC = 7 \text{ m}$ then $LG = 7 \text{ m}$, hence $JI = 7 - 5.2 = 1.8 \text{ m}$. Hence,

$$\text{Area of } HIJK = \frac{1}{2}(3 + 1.8)(0.8) = 1.92 \text{ m}^2$$

$$\begin{aligned} \text{Total floor area} &= 3.897 + 9.817 + 35 + 2.4 - 1.92 \\ &= 49.194 \text{ m}^2 \end{aligned}$$

To allow for 30% wastage, amount of carpet required = $1.3 \times 49.194 = 63.95 \text{ m}^2$

Cost of carpet at £16.80 per m^2

= $63.95 \times 16.80 = \text{£}1074$, correct to the nearest pound.

Now try the following Practice Exercise

Practice Exercise 99 Areas of common shapes (answers on page 351)

1. Calculate the area of a regular octagon if each side is 20 mm and the width across the flats is 48.3 mm.
2. Determine the area of a regular hexagon which has sides 25 mm.
3. A plot of land is in the shape shown in Figure 25.28. Determine

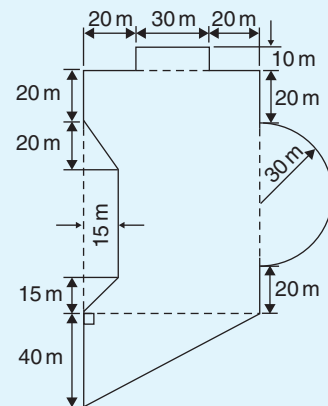

Figure 25.28

- (a) its area in hectares (1 ha = 10^4 m^2).
- (b) the length of fencing required, to the nearest metre, to completely enclose the plot of land.

25.4 Areas of similar shapes

Figure 25.29 shows two squares, one of which has sides three times as long as the other.

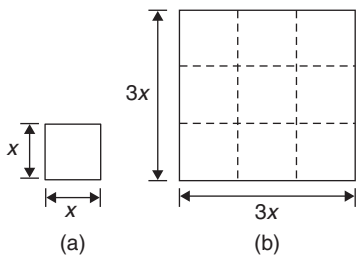

Figure 25.29

$$\text{Area of Figure 25.29(a)} = (x)(x) = x^2$$

$$\text{Area of Figure 25.29(b)} = (3x)(3x) = 9x^2$$

Hence, Figure 25.29(b) has an area $(3)^2$; i.e., 9 times the area of Figure 25.29(a).

In summary, **the areas of similar shapes are proportional to the squares of corresponding linear dimensions.**

Problem 20. A rectangular garage is shown on a building plan having dimensions 10 mm by 20 mm. If the plan is drawn to a scale of 1 to 250, determine the true area of the garage in square metres

$$\begin{aligned} \text{Area of garage on the plan} &= 10 \text{ mm} \times 20 \text{ mm} \\ &= 200 \text{ mm}^2 \end{aligned}$$

Since the areas of similar shapes are proportional to the squares of corresponding dimensions,

$$\begin{aligned} \text{True area of garage} &= 200 \times (250)^2 \\ &= 12.5 \times 10^6 \text{ mm}^2 \\ &= \frac{12.5 \times 10^6}{10^6} \text{ m}^2 \\ &\quad \text{since } 1 \text{ m}^2 = 10^6 \text{ mm}^2 \\ &= 12.5 \text{ m}^2 \end{aligned}$$

Now try the following Practice Exercise

Practice Exercise 100 Areas of similar shapes (answers on page 351)

- The area of a park on a map is 500 mm^2 . If the scale of the map is 1 to 40 000, determine the true area of the park in hectares (1 hectare = 10^4 m^2).
- A model of a boiler is made having an overall height of 75 mm corresponding to an overall height of the actual boiler of 6 m. If the area of metal required for the model is $12\,500 \text{ mm}^2$, determine, in square metres, the area of metal required for the actual boiler.
- The scale of an Ordnance Survey map is 1:2500. A circular sports field has a diameter of 8 cm on the map. Calculate its area in hectares, giving your answer correct to 3 significant figures. (1 hectare = 10^4 m^2 .)

Chapter 26

The circle

26.1 Introduction

A **circle** is a plain figure enclosed by a curved line, every point on which is equidistant from a point within, called the **centre**.

In Chapter 25, worked problems on the areas of circles and sectors were demonstrated. In this chapter, properties of circles are listed and arc lengths are calculated, together with more practical examples on the areas of sectors of circles. Finally, the equation of a circle is explained.

26.2 Properties of circles

- (a) The distance from the centre to the curve is called the **radius**, r , of the circle (see OP in Figure 26.1).

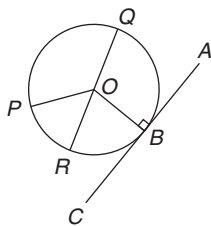

Figure 26.1

- (b) The boundary of a circle is called the **circumference**, c .
- (c) Any straight line passing through the centre and touching the circumference at each end is called the **diameter**, d (see QR in Figure 26.1). Thus, $d = 2r$.
- (d) The ratio $\frac{\text{circumference}}{\text{diameter}}$ is a constant for any circle. This constant is denoted by the Greek letter π

(pronounced 'pie'), where $\pi = 3.14159$, correct to 5 decimal places (check with your calculator). Hence, $\frac{c}{d} = \pi$ or $c = \pi d$ or $c = 2\pi r$.

- (e) A **semicircle** is one half of a whole circle.
- (f) A **quadrant** is one quarter of a whole circle.
- (g) A **tangent** to a circle is a straight line which meets the circle at one point only and does not cut the circle when produced. AC in Figure 26.1 is a tangent to the circle since it touches the curve at point B only. If radius OB is drawn, **angle ABO is a right angle**.
- (h) The **sector** of a circle is the part of a circle between radii (for example, the portion OXY of Figure 26.2 is a sector). If a sector is less than a semicircle it is called a **minor sector**; if greater than a semicircle it is called a **major sector**.

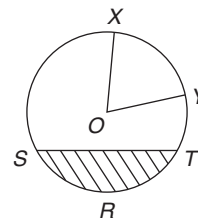

Figure 26.2

- (i) The **chord** of a circle is any straight line which divides the circle into two parts and is terminated at each end by the circumference. ST , in Figure 26.2, is a chord.
- (j) **Segment** is the name given to the parts into which a circle is divided by a chord. If the segment is less than a semicircle it is called a **minor segment** (see shaded area in Figure 26.2). If the segment

is greater than a semicircle it is called a **major segment** (see the un-shaded area in Figure 26.2).

- (k) An **arc** is a portion of the circumference of a circle. The distance SRT in Figure 26.2 is called a **minor arc** and the distance $SXYT$ is called a **major arc**.
- (l) The angle at the centre of a circle, subtended by an arc, is double the angle at the circumference subtended by the same arc. With reference to Figure 26.3,

$$\text{Angle } AOC = 2 \times \text{angle } ABC$$

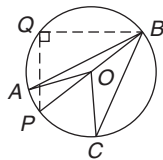

Figure 26.3

- (m) The angle in a semicircle is a right angle (see angle BQP in Figure 26.3).

Problem 1. Find the circumference of a circle of radius 12.0 cm

$$\begin{aligned} \text{Circumference, } c &= 2 \times \pi \times \text{radius} = 2\pi r = 2\pi(12.0) \\ &= \mathbf{75.40 \text{ cm}} \end{aligned}$$

Problem 2. If the diameter of a circle is 75 mm, find its circumference

$$\begin{aligned} \text{Circumference, } c &= \pi \times \text{diameter} = \pi d = \pi(75) \\ &= \mathbf{235.6 \text{ mm}} \end{aligned}$$

Problem 3. Determine the radius of a circular pond if its perimeter is 112 m

$$\begin{aligned} \text{Perimeter} &= \text{circumference, } c = 2\pi r \\ \text{Hence, radius of pond, } r &= \frac{c}{2\pi} = \frac{112}{2\pi} = \mathbf{17.83 \text{ cm}} \end{aligned}$$

Problem 4. In Figure 26.4, AB is a tangent to the circle at B . If the circle radius is 40 mm and $AB = 150$ mm, calculate the length AO

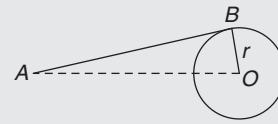

Figure 26.4

A tangent to a circle is at right angles to a radius drawn from the point of contact; i.e., $ABO = 90^\circ$. Hence, using Pythagoras' theorem,

$$AO^2 = AB^2 + OB^2$$

$$\begin{aligned} \text{from which, } AO &= \sqrt{AB^2 + OB^2} \\ &= \sqrt{150^2 + 40^2} = \mathbf{155.2 \text{ mm}} \end{aligned}$$

Now try the following Practice Exercise

Practice Exercise 101 Properties of a circle (answers on page 351)

1. Calculate the length of the circumference of a circle of radius 7.2 cm.
2. If the diameter of a circle is 82.6 mm, calculate the circumference of the circle.
3. Determine the radius of a circle whose circumference is 16.52 cm.
4. Find the diameter of a circle whose perimeter is 149.8 cm.
5. A crank mechanism is shown in Figure 26.5, where XY is a tangent to the circle at point X . If the circle radius OX is 10 cm and length OY is 40 cm, determine the length of the connecting rod XY .

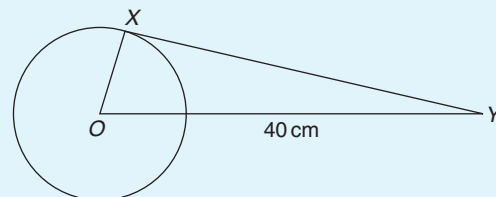

Figure 26.5

6. If the circumference of the earth is 40 000 km at the equator, calculate its diameter.

7. Calculate the length of wire in the paper clip shown in Figure 26.6. The dimensions are in millimetres.

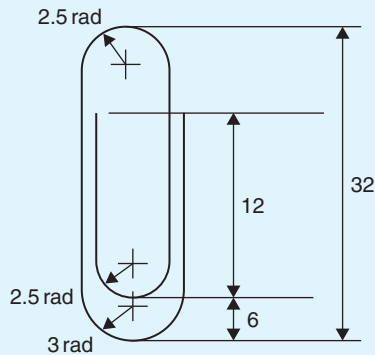

Figure 26.6

26.3 Radians and degrees

One **radian** is defined as the angle subtended at the centre of a circle by an arc equal in length to the radius. With reference to Figure 26.7, for arc length s ,

$$\theta \text{ radians} = \frac{s}{r}$$

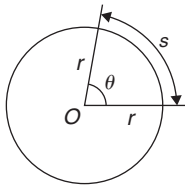

Figure 26.7

When $s =$ whole circumference ($= 2\pi r$) then

$$\theta = \frac{s}{r} = \frac{2\pi r}{r} = 2\pi$$

i.e. 2π radians $= 360^\circ$ or π radians $= 180^\circ$

Thus, $1 \text{ rad} = \frac{180^\circ}{\pi} = 57.30^\circ$, correct to 2 decimal places.

Since $\pi \text{ rad} = 180^\circ$, then $\frac{\pi}{2} = 90^\circ$, $\frac{\pi}{3} = 60^\circ$, $\frac{\pi}{4} = 45^\circ$, and so on.

Problem 5. Convert to radians: (a) 125°
(b) $69^\circ 47'$

- (a) Since $180^\circ = \pi \text{ rad}$, $1^\circ = \frac{180}{\pi} \text{ rad}$, therefore

$$125^\circ = 125 \left(\frac{\pi}{180} \right) \text{ rad} = \mathbf{2.182 \text{ radians.}}$$

- (b) $69^\circ 47' = 69 \frac{47}{60} = 69.783^\circ$ (or, with your calculator, enter $69^\circ 47'$ using $^\circ ' ''$ function, press = and press $^\circ ' ''$ again).
and $69.783^\circ = 69.783 \left(\frac{\pi}{180} \right) \text{ rad}$
 $= \mathbf{1.218 \text{ radians.}}$

Problem 6. Convert to degrees and minutes:

- (a) 0.749 radians (b) $3\pi/4$ radians

- (a) Since $\pi \text{ rad} = 180^\circ$, $1 \text{ rad} = \frac{180^\circ}{\pi}$

therefore $0.749 \text{ rad} = 0.749 \left(\frac{180^\circ}{\pi} \right) = 42.915^\circ$
 $0.915^\circ = (0.915 \times 60)' = 55'$, correct to the nearest minute,

Hence, $\mathbf{0.749 \text{ radians} = 42^\circ 55'}$

- (b) Since $1 \text{ rad} = \left(\frac{180^\circ}{\pi} \right)^\circ$ then

$$\frac{3\pi}{4} \text{ rad} = \frac{3\pi}{4} \left(\frac{180^\circ}{\pi} \right)^\circ = \frac{3}{4} (180^\circ) = \mathbf{135^\circ}$$

Problem 7. Express in radians, in terms of π ,

- (a) 150° (b) 270° (c) 37.5°

Since $180^\circ = \pi \text{ rad}$, $1^\circ = \frac{\pi}{180} \text{ rad}$

- (a) $150^\circ = 150 \left(\frac{\pi}{180} \right) \text{ rad} = \mathbf{\frac{5\pi}{6} \text{ rad}}$

- (b) $270^\circ = 270 \left(\frac{\pi}{180} \right) \text{ rad} = \mathbf{\frac{3\pi}{2} \text{ rad}}$

- (c) $37.5^\circ = 37.5 \left(\frac{\pi}{180} \right) \text{ rad} = \frac{75\pi}{360} \text{ rad} = \mathbf{\frac{5\pi}{24} \text{ rad}}$

Now try the following Practice Exercise

Practice Exercise 102 Radians and degrees (answers on page 351)

- Convert to radians in terms of π :
(a) 30° (b) 75° (c) 225°
- Convert to radians, correct to 3 decimal places:
(a) 48° (b) $84^\circ 51'$ (c) $232^\circ 15'$

3. Convert to degrees:
 (a) $\frac{7\pi}{6}$ rad (b) $\frac{4\pi}{9}$ rad (c) $\frac{7\pi}{12}$ rad
4. Convert to degrees and minutes:
 (a) 0.0125 rad (b) 2.69 rad
 (c) 7.241 rad

26.4 Arc length and area of circles and sectors

26.4.1 Arc length

From the definition of the radian in the previous section and Figure 26.7,

$$\text{arc length, } s = r\theta \quad \text{where } \theta \text{ is in radians}$$

26.4.2 Area of a circle

From Chapter 25, for any circle, $\text{area} = \pi \times (\text{radius})^2$
 i.e. $\text{area} = \pi r^2$

$$\text{Since } r = \frac{d}{2}, \quad \text{area} = \pi r^2 \text{ or } \frac{\pi d^2}{4}$$

26.4.3 Area of a sector

$$\begin{aligned} \text{Area of a sector} &= \frac{\theta}{360}(\pi r^2) \text{ when } \theta \text{ is in degrees} \\ &= \frac{\theta}{2\pi}(\pi r^2) \\ &= \frac{1}{2}r^2\theta \quad \text{when } \theta \text{ is in radians} \end{aligned}$$

Problem 8. A hockey pitch has a semicircle of radius 14.63 m around each goal net. Find the area enclosed by the semicircle, correct to the nearest square metre

$$\text{Area of a semicircle} = \frac{1}{2}\pi r^2$$

$$\text{When } r = 14.63 \text{ m, } \text{area} = \frac{1}{2}\pi (14.63)^2$$

$$\text{i.e. area of semicircle} = 336 \text{ m}^2$$

Problem 9. Find the area of a circular metal plate having a diameter of 35.0 mm, correct to the nearest square millimetre

$$\text{Area of a circle} = \pi r^2 = \frac{\pi d^2}{4}$$

$$\text{When } d = 35.0 \text{ mm, } \text{area} = \frac{\pi (35.0)^2}{4}$$

$$\text{i.e. area of circular plate} = 962 \text{ mm}^2$$

Problem 10. Find the area of a circle having a circumference of 60.0 mm

$$\text{Circumference, } c = 2\pi r$$

$$\text{from which radius, } r = \frac{c}{2\pi} = \frac{60.0}{2\pi} = \frac{30.0}{\pi}$$

$$\text{Area of a circle} = \pi r^2$$

$$\text{i.e. area} = \pi \left(\frac{30.0}{\pi} \right)^2 = 286.5 \text{ mm}^2$$

Problem 11. Find the length of the arc of a circle of radius 5.5 cm when the angle subtended at the centre is 1.20 radians

Length of arc, $s = r\theta$, where θ is in radians.
 Hence, **arc length,** $s = (5.5)(1.20) = 6.60 \text{ cm}$.

Problem 12. Determine the diameter and circumference of a circle if an arc of length 4.75 cm subtends an angle of 0.91 radians

Since arc length, $s = r\theta$ then

$$\text{radius, } r = \frac{s}{\theta} = \frac{4.75}{0.91} = 5.22 \text{ cm}$$

$$\text{Diameter} = 2 \times \text{radius} = 2 \times 5.22 = 10.44 \text{ cm}$$

$$\text{Circumference, } c = \pi d = \pi(10.44) = 32.80 \text{ cm}$$

Problem 13. If an angle of 125° is subtended by an arc of a circle of radius 8.4 cm, find the length of (a) the minor arc and (b) the major arc, correct to 3 significant figures

$$\text{Since } 180^\circ = \pi \text{ rad then } 1^\circ = \left(\frac{\pi}{180} \right) \text{ rad and}$$

$$125^\circ = 125 \left(\frac{\pi}{180} \right) \text{ rad}$$

(a) Length of minor arc,

$$s = r\theta = (8.4)(125) \left(\frac{\pi}{180} \right) = 18.3 \text{ cm,}$$

correct to 3 significant figures

- (b) Length of major arc = (circumference – minor arc) = $2\pi(8.4) - 18.3 = 34.5 \text{ cm}$, correct to 3 significant figures.

$$\begin{aligned} \text{(Alternatively, major arc} &= r\theta \\ &= 8.4(360 - 125) \left(\frac{\pi}{180}\right) = 34.5 \text{ cm.}) \end{aligned}$$

Problem 14. Determine the angle, in degrees and minutes, subtended at the centre of a circle of diameter 42 mm by an arc of length 36 mm. Calculate also the area of the minor sector formed

Since length of arc, $s = r\theta$ then $\theta = \frac{s}{r}$

$$\text{Radius, } r = \frac{\text{diameter}}{2} = \frac{42}{2} = 21 \text{ mm,}$$

$$\text{hence } \theta = \frac{s}{r} = \frac{36}{21} = 1.7143 \text{ radians.}$$

$$1.7143 \text{ rad} = 1.7143 \times \left(\frac{180}{\pi}\right)^\circ = 98.22^\circ = 98^\circ 13' = \text{angle subtended at centre of circle.}$$

From equation (2),

$$\begin{aligned} \text{area of sector} &= \frac{1}{2}r^2\theta = \frac{1}{2}(21)^2(1.7143) \\ &= 378 \text{ mm}^2. \end{aligned}$$

Problem 15. A football stadium floodlight can spread its illumination over an angle of 45° to a distance of 55 m. Determine the maximum area that is floodlit.

$$\begin{aligned} \text{Floodlit area} &= \text{area of sector} = \frac{1}{2}r^2\theta \\ &= \frac{1}{2}(55)^2 \left(45 \times \frac{\pi}{180}\right) \\ &= 1188 \text{ m}^2 \end{aligned}$$

Problem 16. An automatic garden sprayer produces spray to a distance of 1.8 m and revolves through an angle α which may be varied. If the desired spray catchment area is to be 2.5 m^2 , to what should angle α be set, correct to the nearest degree?

$$\text{Area of sector} = \frac{1}{2}r^2\theta, \text{ hence } 2.5 = \frac{1}{2}(1.8)^2\alpha$$

$$\text{from which, } \alpha = \frac{2.5 \times 2}{1.8^2} = 1.5432 \text{ radians}$$

$$1.5432 \text{ rad} = \left(1.5432 \times \frac{180}{\pi}\right)^\circ = 88.42^\circ$$

Hence, **angle $\alpha = 88^\circ$** , correct to the nearest degree.

Problem 17. The angle of a tapered groove is checked using a 20 mm diameter roller as shown in Figure 26.8. If the roller lies 2.12 mm below the top of the groove, determine the value of angle θ

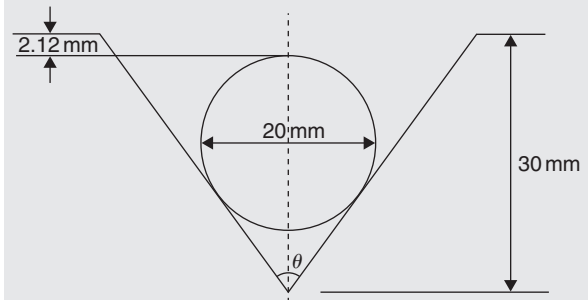

Figure 26.8

In Figure 26.9, triangle ABC is right-angled at C (see property (g) in Section 26.2).

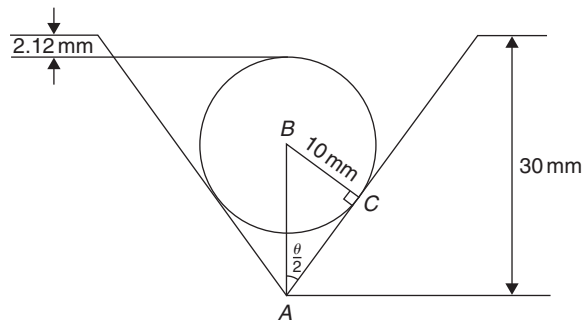

Figure 26.9

Length $BC = 10 \text{ mm}$ (i.e. the radius of the circle), and $AB = 30 - 10 - 2.12 = 17.88 \text{ mm}$, from Figure 26.9.

$$\text{Hence, } \sin \frac{\theta}{2} = \frac{10}{17.88} \text{ and } \frac{\theta}{2} = \sin^{-1} \left(\frac{10}{17.88}\right) = 34^\circ \text{ and angle } \theta = 68^\circ.$$

Now try the following Practice Exercise

Practice Exercise 103 Arc length and area of circles and sectors (answers on page 351)

1. Calculate the area of a circle of radius 6.0 cm, correct to the nearest square centimetre.
2. The diameter of a circle is 55.0 mm. Determine its area, correct to the nearest square millimetre.

3. The perimeter of a circle is 150 mm. Find its area, correct to the nearest square millimetre.
4. Find the area of the sector, correct to the nearest square millimetre, of a circle having a radius of 35 mm with angle subtended at centre of 75° .
5. An annulus has an outside diameter of 49.0 mm and an inside diameter of 15.0 mm. Find its area correct to 4 significant figures.
6. Find the area, correct to the nearest square metre, of a 2 m wide path surrounding a circular plot of land 200 m in diameter.
7. A rectangular park measures 50 m by 40 m. A 3 m flower bed is made round the two longer sides and one short side. A circular fish pond of diameter 8.0 m is constructed in the centre of the park. It is planned to grass the remaining area. Find, correct to the nearest square metre, the area of grass.
8. With reference to Figure 26.10, determine (a) the perimeter and (b) the area.

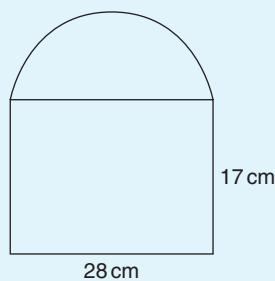

Figure 26.10

9. Find the area of the shaded portion of Figure 26.11.

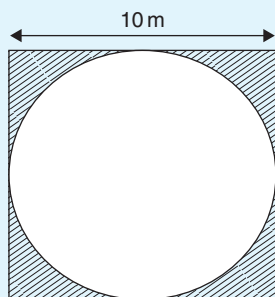

Figure 26.11

10. Find the length of an arc of a circle of radius 8.32 cm when the angle subtended at the centre is 2.14 radians. Calculate also the area of the minor sector formed.
11. If the angle subtended at the centre of a circle of diameter 82 mm is 1.46 rad, find the lengths of the (a) minor arc and (b) major arc.
12. A pendulum of length 1.5 m swings through an angle of 10° in a single swing. Find, in centimetres, the length of the arc traced by the pendulum bob.
13. Determine the length of the radius and circumference of a circle if an arc length of 32.6 cm subtends an angle of 3.76 radians.
14. Determine the angle of lap, in degrees and minutes, if 180 mm of a belt drive are in contact with a pulley of diameter 250 mm.
15. Determine the number of complete revolutions a motorcycle wheel will make in travelling 2 km if the wheel's diameter is 85.1 cm.
16. A floodlight at a sports ground spread its illumination over an angle of 40° to a distance of 48 m. Determine (a) the angle in radians and (b) the maximum area that is floodlit.
17. Find the area swept out in 50 minutes by the minute hand of a large floral clock if the hand is 2 m long.
18. Determine (a) the shaded area in Figure 26.12 and (b) the percentage of the whole sector that the shaded area represents.

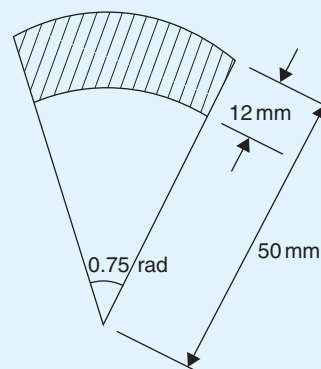

Figure 26.12

19. Determine the length of steel strip required to make the clip shown in Figure 26.13.

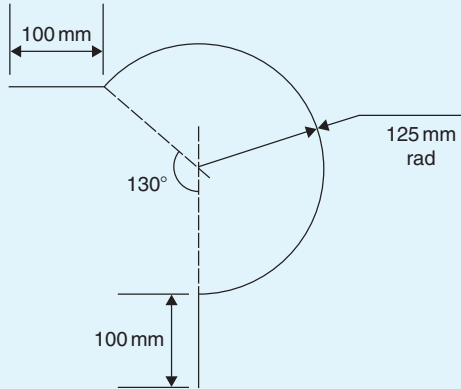

Figure 26.13

20. A 50° tapered hole is checked with a 40 mm diameter ball as shown in Figure 26.14. Determine the length shown as x .

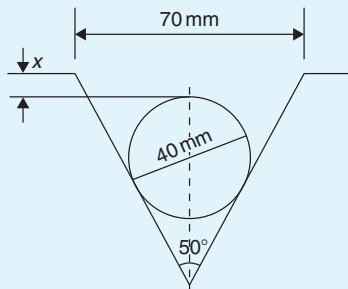

Figure 26.14

26.5 The equation of a circle

The simplest equation of a circle, centre at the origin and radius r , is given by

$$x^2 + y^2 = r^2$$

For example, Figure 26.15 shows a circle $x^2 + y^2 = 9$.

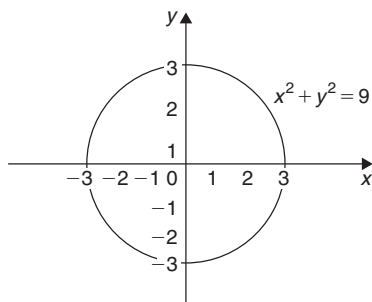

Figure 26.15

More generally, the equation of a circle, centre (a, b) and radius r , is given by

$$(x - a)^2 + (y - b)^2 = r^2 \quad (1)$$

Figure 26.16 shows a circle $(x - 2)^2 + (y - 3)^2 = 4$.

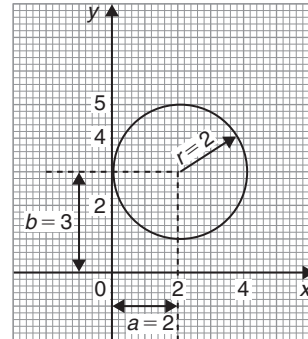

Figure 26.16

The general equation of a circle is

$$x^2 + y^2 + 2ex + 2fy + c = 0 \quad (2)$$

Multiplying out the bracketed terms in equation (1) gives

$$x^2 - 2ax + a^2 + y^2 - 2by + b^2 = r^2$$

Comparing this with equation (2) gives

$$2e = -2a, \text{ i.e. } a = -\frac{2e}{2}$$

and $2f = -2b, \text{ i.e. } b = -\frac{2f}{2}$

and $c = a^2 + b^2 - r^2, \text{ i.e. } r = \sqrt{a^2 + b^2 - c}$

Thus, for example, the equation

$$x^2 + y^2 - 4x - 6y + 9 = 0$$

represents a circle with centre,

$$a = -\left(\frac{-4}{2}\right), b = -\left(\frac{-6}{2}\right) \text{ i.e., at } (2, 3) \text{ and}$$

radius, $r = \sqrt{2^2 + 3^2 - 9} = 2$

Hence, $x^2 + y^2 - 4x - 6y + 9 = 0$ is the circle shown in Figure 26.16 (which may be checked by multiplying out the brackets in the equation $(x - 2)^2 + (y - 3)^2 = 4$).

Problem 18. Determine (a) the radius and (b) the co-ordinates of the centre of the circle given by the equation $x^2 + y^2 + 8x - 2y + 8 = 0$

$x^2 + y^2 + 8x - 2y + 8 = 0$ is of the form shown in equation (2),

where $a = -\left(\frac{8}{2}\right) = -4$, $b = -\left(\frac{-2}{2}\right) = 1$

and $r = \sqrt{(-4)^2 + 1^2 - 8} = \sqrt{9} = 3$.

Hence, $x^2 + y^2 + 8x - 2y + 8 = 0$ represents a circle **centre $(-4, 1)$ and radius 3**, as shown in Figure 26.17.

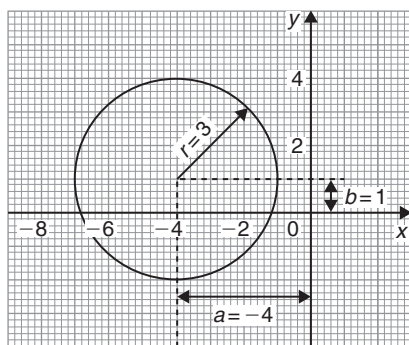

Figure 26.17

Alternatively, $x^2 + y^2 + 8x - 2y + 8 = 0$ may be rearranged as

$$(x + 4)^2 + (y - 1)^2 - 9 = 0$$

i.e. $(x + 4)^2 + (y - 1)^2 = 3^2$

which represents a circle, **centre $(-4, 1)$ and radius 3**, as stated above.

Problem 19. Sketch the circle given by the equation $x^2 + y^2 - 4x + 6y - 3 = 0$

The equation of a circle, centre (a, b) , radius r is given by

$$(x - a)^2 + (y - b)^2 = r^2$$

The general equation of a circle is

$$x^2 + y^2 + 2ex + 2fy + c = 0$$

From above $a = -\frac{2e}{2}$, $b = -\frac{2f}{2}$ and $r = \sqrt{a^2 + b^2 - c}$

Hence, if $x^2 + y^2 - 4x + 6y - 3 = 0$

then $a = -\left(\frac{-4}{2}\right) = 2$, $b = -\left(\frac{6}{2}\right) = -3$ and

$$r = \sqrt{2^2 + (-3)^2 - (-3)} = \sqrt{16} = 4$$

Thus, the circle has **centre $(2, -3)$ and radius 4**, as shown in Figure 26.18.

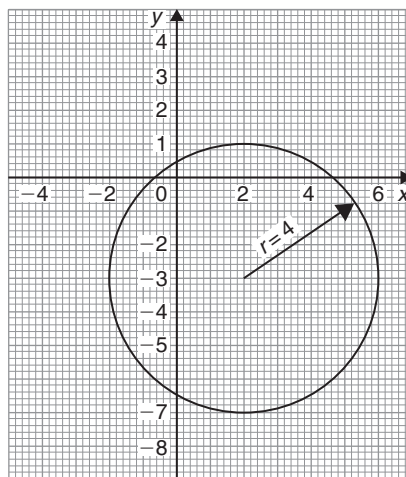

Figure 26.18

Alternatively, $x^2 + y^2 - 4x + 6y - 3 = 0$ may be rearranged as

$$(x - 2)^2 + (y + 3)^2 - 3 - 13 = 0$$

i.e. $(x - 2)^2 + (y + 3)^2 = 4^2$

which represents a circle, **centre $(2, -3)$ and radius 4**, as stated above.

Now try the following Practice Exercise

Practice Exercise 104 The equation of a circle (answers on page 351)

- Determine (a) the radius and (b) the co-ordinates of the centre of the circle given by the equation $x^2 + y^2 - 6x + 8y + 21 = 0$.
- Sketch the circle given by the equation $x^2 + y^2 - 6x + 4y - 3 = 0$.
- Sketch the curve $x^2 + (y - 1)^2 - 25 = 0$.

4. Sketch the curve $x = 6\sqrt{1 - \left(\frac{y}{6}\right)^2}$

Revision Test 10 : Areas and circles

This assignment covers the material contained in Chapters 25 and 26. *The marks available are shown in brackets at the end of each question.*

1. A rectangular metal plate has an area of 9600 cm^2 . If the length of the plate is 1.2 m , calculate the width, in centimetres. (3)
2. Calculate the cross-sectional area of the angle iron section shown in Figure RT10.1, the dimensions being in millimetres. (4)

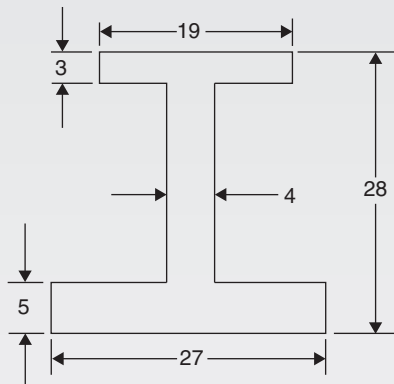

Figure RT10.1

3. Find the area of the trapezium $MNOP$ shown in Figure RT10.2 when $a = 6.3 \text{ cm}$, $b = 11.7 \text{ cm}$ and $h = 5.5 \text{ cm}$. (3)

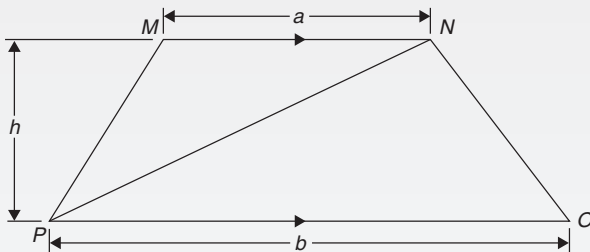

Figure RT10.2

4. Find the area of the triangle DEF in Figure RT10.3, correct to 2 decimal places. (4)
5. A rectangular park measures 150 m by 70 m . A 2 m flower border is constructed round the two longer sides and one short side. A circular fish pond of diameter 15 m is in the centre of the park and the remainder of the park is grass. Calculate, correct to the nearest square metre, the area of (a) the fish pond, (b) the flower borders and (c) the grass. (6)
6. A swimming pool is 55 m long and 10 m wide. The perpendicular depth at the deep end is 5 m and at

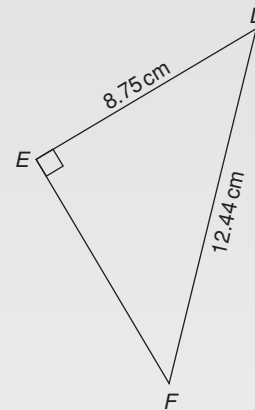

Figure RT10.3

the shallow end is 1.5 m , the slope from one end to the other being uniform. The inside of the pool needs two coats of a protective paint before it is filled with water. Determine how many litres of paint will be needed if 1 litre covers 10 m^2 . (7)

7. Find the area of an equilateral triangle of side 20.0 cm . (4)
8. A steel template is of the shape shown in Figure RT10.4, the circular area being removed. Determine the area of the template, in square centimetres, correct to 1 decimal place. (8)

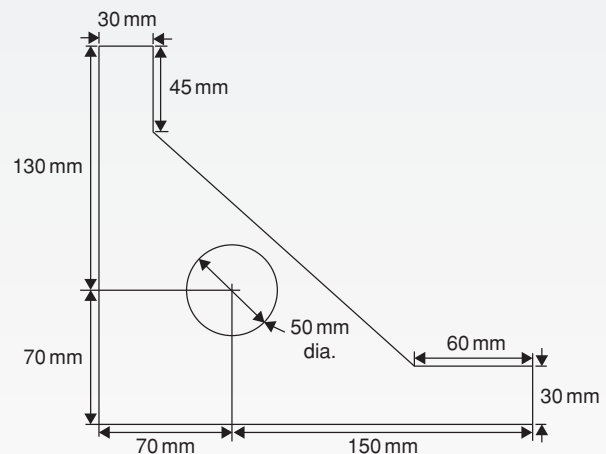

Figure RT10.4

9. The area of a plot of land on a map is 400 mm^2 . If the scale of the map is 1 to 50000 ,

determine the true area of the land in hectares (1 hectare = 10^4 m^2). (4)

10. Determine the shaded area in Figure RT10.5, correct to the nearest square centimetre. (3)

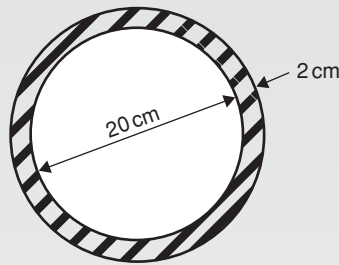

Figure RT10.5

11. Determine the diameter of a circle, correct to the nearest millimetre, whose circumference is 178.4 cm. (2)
12. Calculate the area of a circle of radius 6.84 cm, correct to 1 decimal place. (2)
13. The circumference of a circle is 250 mm. Find its area, correct to the nearest square millimetre. (4)
14. Find the area of the sector of a circle having a radius of 50.0 mm, with angle subtended at centre of 120° . (3)
15. Determine the total area of the shape shown in Figure RT10.6, correct to 1 decimal place. (7)

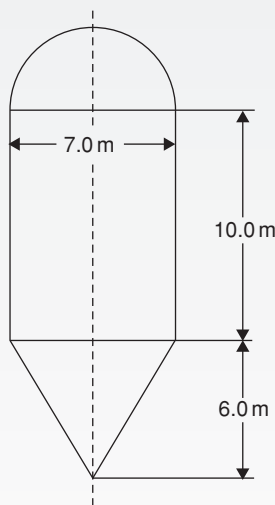

Figure RT10.6

16. The radius of a circular cricket ground is 75 m. The boundary is painted with white paint and 1 tin of paint will paint a line 22.5 m long. How many tins of paint are needed? (3)
17. Find the area of a 1.5 m wide path surrounding a circular plot of land 100 m in diameter. (3)
18. A cyclometer shows 2530 revolutions in a distance of 3.7 km. Find the diameter of the wheel in centimetres, correct to 2 decimal places. (4)
19. The minute hand of a wall clock is 10.5 cm long. How far does the tip travel in the course of 24 hours? (4)
20. Convert
 (a) $125^\circ 47'$ to radians. (4)
 (b) 1.724 radians to degrees and minutes. (4)
21. Calculate the length of metal strip needed to make the clip shown in Figure RT10.7. (7)

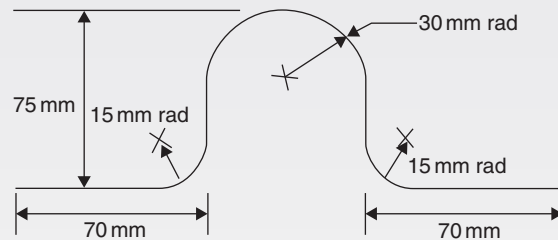

Figure RT10.7

22. A lorry has wheels of radius 50 cm. Calculate the number of complete revolutions a wheel makes (correct to the nearest revolution) when travelling 3 miles (assume 1 mile = 1.6 km). (4)
23. The equation of a circle is $x^2 + y^2 + 12x - 4y + 4 = 0$. Determine
 (a) the diameter of the circle.
 (b) the co-ordinates of the centre of the circle. (7)

Volumes of common solids

27.1 Introduction

The **volume** of any solid is a measure of the space occupied by the solid. Volume is measured in **cubic units** such as mm^3 , cm^3 and m^3 .

This chapter deals with finding volumes of common solids; in engineering it is often important to be able to calculate volume or capacity to estimate, say, the amount of liquid, such as water, oil or petrol, in different shaped containers.

A **prism** is a solid with a constant cross-section and with two ends parallel. The shape of the end is used to describe the prism. For example, there are rectangular prisms (called cuboids), triangular prisms and circular prisms (called cylinders).

On completing this chapter you will be able to calculate the volumes and surface areas of rectangular and other prisms, cylinders, pyramids, cones and spheres, together with frusta of pyramids and cones. Volumes of similar shapes are also considered.

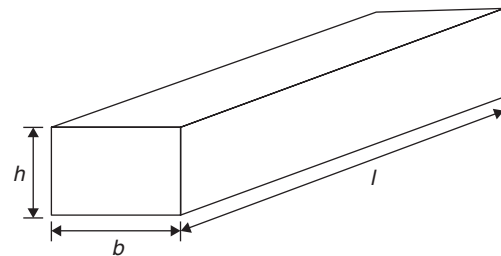

Figure 27.1

A **cube** is a square prism. If all the sides of a cube are x then

$$\text{Volume} = x^3 \text{ and surface area} = 6x^2$$

Problem 1. A cuboid has dimensions of 12 cm by 4 cm by 3 cm. Determine (a) its volume and (b) its total surface area

The cuboid is similar to that in Figure 27.1, with $l = 12 \text{ cm}$, $b = 4 \text{ cm}$ and $h = 3 \text{ cm}$.

$$\begin{aligned} \text{(a) Volume of cuboid} &= l \times b \times h = 12 \times 4 \times 3 \\ &= 144 \text{ cm}^3 \end{aligned}$$

$$\begin{aligned} \text{(b) Surface area} &= 2(bh + hl + lb) \\ &= 2(4 \times 3 + 3 \times 12 + 12 \times 4) \\ &= 2(12 + 36 + 48) \\ &= 2 \times 96 = 192 \text{ cm}^2 \end{aligned}$$

Problem 2. An oil tank is the shape of a cube, each edge being of length 1.5 m. Determine (a) the maximum capacity of the tank in m^3 and litres and (b) its total surface area ignoring input and output orifices

27.2 Volumes and surface areas of common shapes

27.2.1 Cuboids or rectangular prisms

A cuboid is a solid figure bounded by six rectangular faces; all angles are right angles and opposite faces are equal. A typical cuboid is shown in Figure 27.1 with length l , breadth b and height h .

$$\text{Volume of cuboid} = l \times b \times h$$

and

$$\text{surface area} = 2bh + 2hl + 2lb = 2(bh + hl + lb)$$

- (a) **Volume of oil tank** = volume of cube
 $= 1.5 \text{ m} \times 1.5 \text{ m} \times 1.5 \text{ m}$
 $= 1.5^3 \text{ m}^3 = 3.375 \text{ m}^3$
- $1 \text{ m}^3 = 100 \text{ cm} \times 100 \text{ cm} \times 100 \text{ cm} = 10^6 \text{ cm}^3$.
 Hence,
 volume of tank $= 3.375 \times 10^6 \text{ cm}^3$
- 1 litre $= 1000 \text{ cm}^3$, hence **oil tank capacity**
 $= \frac{3.375 \times 10^6}{1000} \text{ litres} = 3375 \text{ litres}$
- (b) Surface area of one side $= 1.5 \text{ m} \times 1.5 \text{ m}$
 $= 2.25 \text{ m}^2$.
- A cube has six identical sides, hence

$$\begin{aligned} \text{total surface area of oil tank} &= 6 \times 2.25 \\ &= 13.5 \text{ m}^2 \end{aligned}$$

Problem 3. A water tank is the shape of a rectangular prism having length 2 m, breadth 75 cm and height 500 mm. Determine the capacity of the tank in (a) m^3 (b) cm^3 (c) litres

Capacity means volume; when dealing with liquids, the word capacity is usually used.

The water tank is similar in shape to that in Figure 27.1, with $l = 2 \text{ m}$, $b = 75 \text{ cm}$ and $h = 500 \text{ mm}$.

- (a) Capacity of water tank $= l \times b \times h$. To use this formula, all dimensions **must** be in the same units. Thus, $l = 2 \text{ m}$, $b = 0.75 \text{ m}$ and $h = 0.5 \text{ m}$ (since $1 \text{ m} = 100 \text{ cm} = 1000 \text{ mm}$). Hence,

$$\text{capacity of tank} = 2 \times 0.75 \times 0.5 = 0.75 \text{ m}^3$$

- (b) $1 \text{ m}^3 = 1 \text{ m} \times 1 \text{ m} \times 1 \text{ m}$
 $= 100 \text{ cm} \times 100 \text{ cm} \times 100 \text{ cm}$
 i.e., $1 \text{ m}^3 = 1\,000\,000 = 10^6 \text{ cm}^3$. Hence,
capacity $= 0.75 \text{ m}^3 = 0.75 \times 10^6 \text{ cm}^3$
 $= 750\,000 \text{ cm}^3$

- (c) 1 litre $= 1000 \text{ cm}^3$. Hence,
 $750\,000 \text{ cm}^3 = \frac{750,000}{1000} = 750 \text{ litres}$

27.2.2 Cylinders

A cylinder is a circular prism. A cylinder of radius r and height h is shown in Figure 27.2.

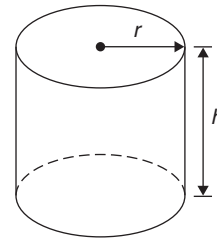

Figure 27.2

$$\text{Volume} = \pi r^2 h$$

$$\text{Curved surface area} = 2\pi r h$$

$$\text{Total surface area} = 2\pi r h + 2\pi r^2$$

Total surface area means the curved surface area plus the area of the two circular ends.

Problem 4. A solid cylinder has a base diameter of 12 cm and a perpendicular height of 20 cm. Calculate (a) the volume and (b) the total surface area

(a) **Volume** $= \pi r^2 h = \pi \times \left(\frac{12}{2}\right)^2 \times 20$
 $= 720\pi = 2262 \text{ cm}^3$

(b) **Total surface area**
 $= 2\pi r h + 2\pi r^2$
 $= (2 \times \pi \times 6 \times 20) + (2 \times \pi \times 6^2)$
 $= 240\pi + 72\pi = 312\pi = 980 \text{ cm}^2$

Problem 5. A copper pipe has the dimensions shown in Figure 27.3. Calculate the volume of copper in the pipe, in cubic metres.

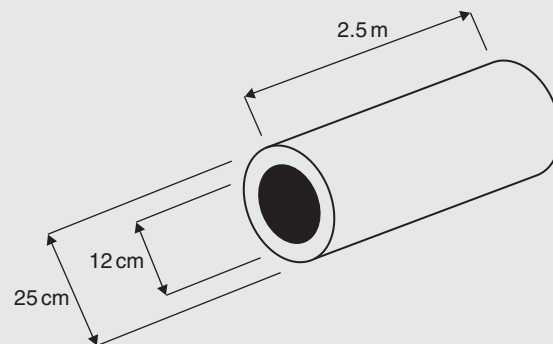

Figure 27.3

Outer diameter, $D = 25 \text{ cm} = 0.25 \text{ m}$ and inner diameter, $d = 12 \text{ cm} = 0.12 \text{ m}$.

Area of cross-section of copper

$$\begin{aligned} &= \frac{\pi D^2}{4} - \frac{\pi d^2}{4} = \frac{\pi (0.25)^2}{4} - \frac{\pi (0.12)^2}{4} \\ &= 0.0491 - 0.0113 = 0.0378 \text{ m}^2 \end{aligned}$$

Hence, **volume of copper**

$$\begin{aligned} &= (\text{cross-sectional area}) \times \text{length of pipe} \\ &= 0.0378 \times 2.5 = \mathbf{0.0945 \text{ m}^3} \end{aligned}$$

27.2.3 More prisms

A right-angled triangular prism is shown in Figure 27.4 with dimensions b , h and l .

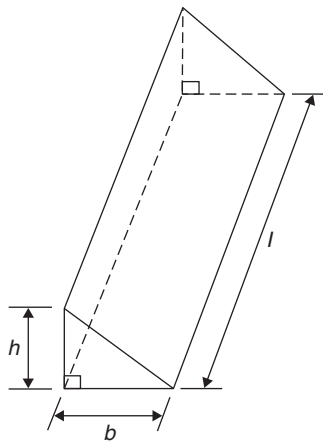

Figure 27.4

$$\text{Volume} = \frac{1}{2} bhl$$

and

$$\begin{aligned} \text{surface area} &= \text{area of each end} \\ &+ \text{area of three sides} \end{aligned}$$

Notice that the volume is given by the area of the end (i.e. area of triangle $= \frac{1}{2}bh$) multiplied by the length l . In fact, the volume of any shaped prism is given by the area of an end multiplied by the length.

Problem 6. Determine the volume (in cm^3) of the shape shown in Figure 27.5

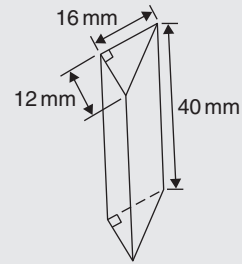

Figure 27.5

The solid shown in Figure 27.5 is a triangular prism. The volume V of any prism is given by $V = Ah$, where A is the cross-sectional area and h is the perpendicular height. Hence,

$$\begin{aligned} \text{volume} &= \frac{1}{2} \times 16 \times 12 \times 40 = 3840 \text{ mm}^3 \\ &= \mathbf{3.840 \text{ cm}^3} \\ &(\text{since } 1 \text{ cm}^3 = 1000 \text{ mm}^3) \end{aligned}$$

Problem 7. Calculate the volume of the right-angled triangular prism shown in Figure 27.6. Also, determine its total surface area

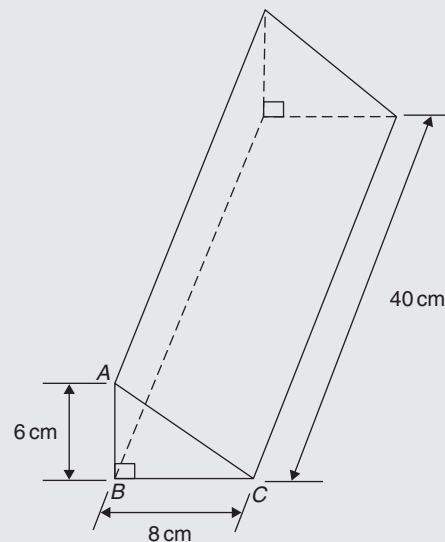

Figure 27.6

Volume of right-angled triangular prism

$$= \frac{1}{2} bhl = \frac{1}{2} \times 8 \times 6 \times 40$$

i.e. **volume = 960 cm^3**

Total surface area = area of each end + area of three sides.

$$\text{In triangle } ABC, \quad AC^2 = AB^2 + BC^2$$

$$\begin{aligned} \text{from which,} \quad AC &= \sqrt{AB^2 + BC^2} = \sqrt{6^2 + 8^2} \\ &= 10 \text{ cm} \end{aligned}$$

Hence, total surface area

$$\begin{aligned} &= 2 \left(\frac{1}{2}bh \right) + (AC \times 40) + (BC \times 40) + (AB \times 40) \\ &= (8 \times 6) + (10 \times 40) + (8 \times 40) + (6 \times 40) \\ &= 48 + 400 + 320 + 240 \end{aligned}$$

i.e. **total surface area = 1008 cm²**

Problem 8. Calculate the volume and total surface area of the solid prism shown in Figure 27.7

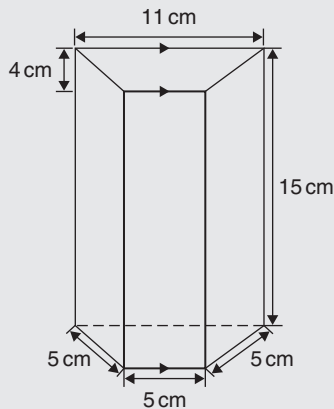

Figure 27.7

The solid shown in Figure 27.7 is a **trapezoidal prism**.

Volume of prism = cross-sectional area \times height

$$\begin{aligned} &= \frac{1}{2}(11 + 5)4 \times 15 = 32 \times 15 \\ &= \mathbf{480 \text{ cm}^3} \end{aligned}$$

Surface area of prism

$$\begin{aligned} &= \text{sum of two trapeziums} + 4 \text{ rectangles} \\ &= (2 \times 32) + (5 \times 15) + (11 \times 15) + 2(5 \times 15) \\ &= 64 + 75 + 165 + 150 = \mathbf{454 \text{ cm}^2} \end{aligned}$$

Now try the following Practice Exercise

Practice Exercise 105 Volumes and surface areas of common shapes (answers on page 351)

- Change a volume of 1 200 000 cm³ to cubic metres.
- Change a volume of 5000 mm³ to cubic centimetres.
- A metal cube has a surface area of 24 cm². Determine its volume.
- A rectangular block of wood has dimensions of 40 mm by 12 mm by 8 mm. Determine
 - its volume, in cubic millimetres
 - its total surface area in square millimetres.
- Determine the capacity, in litres, of a fish tank measuring 90 cm by 60 cm by 1.8 m, given 1 litre = 1000 cm³.
- A rectangular block of metal has dimensions of 40 mm by 25 mm by 15 mm. Determine its volume in cm³. Find also its mass if the metal has a density of 9 g/cm³.
- Determine the maximum capacity, in litres, of a fish tank measuring 50 cm by 40 cm by 2.5 m (1 litre = 1000 cm³).
- Determine how many cubic metres of concrete are required for a 120 m long path, 150 mm wide and 80 mm deep.
- A cylinder has a diameter 30 mm and height 50 mm. Calculate
 - its volume in cubic centimetres, correct to 1 decimal place
 - the total surface area in square centimetres, correct to 1 decimal place.
- Find (a) the volume and (b) the total surface area of a right-angled triangular prism of length 80 cm and whose triangular end has a base of 12 cm and perpendicular height 5 cm.
- A steel ingot whose volume is 2 m³ is rolled out into a plate which is 30 mm thick and 1.80 m wide. Calculate the length of the plate in metres.

12. The volume of a cylinder is 75 cm^3 . If its height is 9.0 cm , find its radius.
13. Calculate the volume of a metal tube whose outside diameter is 8 cm and whose inside diameter is 6 cm , if the length of the tube is 4 m .
14. The volume of a cylinder is 400 cm^3 . If its radius is 5.20 cm , find its height. Also determine its curved surface area.
15. A cylinder is cast from a rectangular piece of alloy 5 cm by 7 cm by 12 cm . If the length of the cylinder is to be 60 cm , find its diameter.
16. Find the volume and the total surface area of a regular hexagonal bar of metal of length 3 m if each side of the hexagon is 6 cm .
17. A block of lead 1.5 m by 90 cm by 750 mm is hammered out to make a square sheet 15 mm thick. Determine the dimensions of the square sheet, correct to the nearest centimetre.
18. How long will it take a tap dripping at a rate of $800\text{ mm}^3/\text{s}$ to fill a 3-litre can?
19. A cylinder is cast from a rectangular piece of alloy 5.20 cm by 6.50 cm by 19.33 cm . If the height of the cylinder is to be 52.0 cm , determine its diameter, correct to the nearest centimetre.
20. How much concrete is required for the construction of the path shown in Figure 27.8, if the path is 12 cm thick?

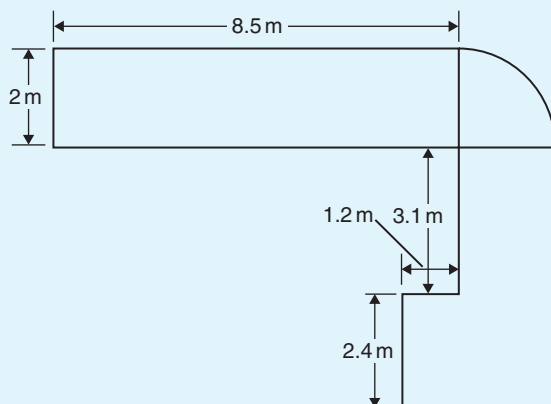

Figure 27.8

27.2.4 Pyramids

Volume of any pyramid

$$= \frac{1}{3} \times \text{area of base} \times \text{perpendicular height}$$

A square-based pyramid is shown in Figure 27.9 with base dimension x by x and the perpendicular height of the pyramid h . For the square-base pyramid shown,

$$\text{volume} = \frac{1}{3}x^2h$$

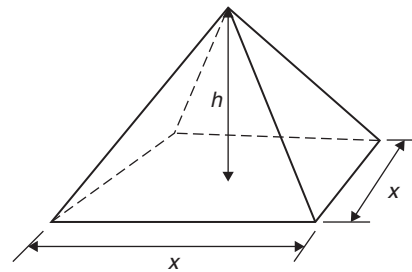

Figure 27.9

Problem 9. A square pyramid has a perpendicular height of 16 cm . If a side of the base is 6 cm , determine the volume of a pyramid

Volume of pyramid

$$\begin{aligned} &= \frac{1}{3} \times \text{area of base} \times \text{perpendicular height} \\ &= \frac{1}{3} \times (6 \times 6) \times 16 \\ &= 192\text{ cm}^3 \end{aligned}$$

Problem 10. Determine the volume and the total surface area of the square pyramid shown in Figure 27.10 if its perpendicular height is 12 cm .

Volume of pyramid

$$\begin{aligned} &= \frac{1}{3}(\text{area of base}) \times \text{perpendicular height} \\ &= \frac{1}{3}(5 \times 5) \times 12 \\ &= 100\text{ cm}^3 \end{aligned}$$

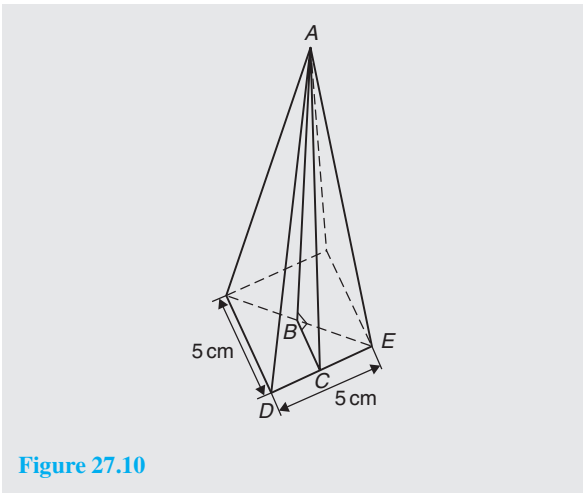

Figure 27.10

The total surface area consists of a square base and 4 equal triangles.

Area of triangle ADE

$$\begin{aligned} &= \frac{1}{2} \times \text{base} \times \text{perpendicular height} \\ &= \frac{1}{2} \times 5 \times AC \end{aligned}$$

The length AC may be calculated using Pythagoras' theorem on triangle ABC , where $AB = 12$ cm and $BC = \frac{1}{2} \times 5 = 2.5$ cm.

$$AC = \sqrt{AB^2 + BC^2} = \sqrt{12^2 + 2.5^2} = 12.26 \text{ cm}$$

Hence,

$$\text{area of triangle } ADE = \frac{1}{2} \times 5 \times 12.26 = 30.65 \text{ cm}^2$$

$$\begin{aligned} \text{Total surface area of pyramid} &= (5 \times 5) + 4(30.65) \\ &= 147.6 \text{ cm}^2 \end{aligned}$$

Problem 11. A rectangular prism of metal having dimensions of 5 cm by 6 cm by 18 cm is melted down and recast into a pyramid having a rectangular base measuring 6 cm by 10 cm. Calculate the perpendicular height of the pyramid, assuming no waste of metal

$$\text{Volume of rectangular prism} = 5 \times 6 \times 18 = 540 \text{ cm}^3$$

Volume of pyramid

$$= \frac{1}{3} \times \text{area of base} \times \text{perpendicular height}$$

$$\text{Hence, } 540 = \frac{1}{3} \times (6 \times 10) \times h$$

$$\text{from which, } h = \frac{3 \times 540}{6 \times 10} = 27 \text{ cm}$$

i.e. **perpendicular height of pyramid = 27 cm**

27.2.5 Cones

A cone is a circular-based pyramid. A cone of base radius r and perpendicular height h is shown in Figure 27.11.

$$\text{Volume} = \frac{1}{3} \times \text{area of base} \times \text{perpendicular height}$$

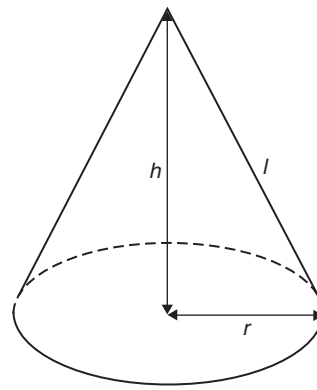

Figure 27.11

i.e.

$$\text{Volume} = \frac{1}{3} \pi r^2 h$$

$$\text{Curved surface area} = \pi r l$$

$$\text{Total surface area} = \pi r l + \pi r^2$$

Problem 12. Calculate the volume, in cubic centimetres, of a cone of radius 30 mm and perpendicular height 80 mm

$$\begin{aligned} \text{Volume of cone} &= \frac{1}{3} \pi r^2 h = \frac{1}{3} \times \pi \times 30^2 \times 80 \\ &= 75398.2236 \dots \text{ mm}^3 \end{aligned}$$

1 cm = 10 mm and

$$1 \text{ cm}^3 = 10 \text{ mm} \times 10 \text{ mm} \times 10 \text{ mm} = 10^3 \text{ mm}^3, \text{ or}$$

$$1 \text{ mm}^3 = 10^{-3} \text{ cm}^3$$

$$\begin{aligned} \text{Hence, } 75398.2236 \dots \text{ mm}^3 \\ = 75398.2236 \dots \times 10^{-3} \text{ cm}^3 \end{aligned}$$

i.e.,

$$\text{volume} = 75.40 \text{ cm}^3$$

Alternatively, from the question, $r = 30 \text{ mm} = 3 \text{ cm}$ and $h = 80 \text{ mm} = 8 \text{ cm}$. Hence,

$$\text{volume} = \frac{1}{3}\pi r^2 h = \frac{1}{3} \times \pi \times 3^2 \times 8 = 75.40 \text{ cm}^3$$

Problem 13. Determine the volume and total surface area of a cone of radius 5 cm and perpendicular height 12 cm

The cone is shown in Figure 27.12.

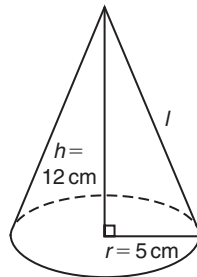

Figure 27.12

$$\begin{aligned} \text{Volume of cone} &= \frac{1}{3}\pi r^2 h = \frac{1}{3} \times \pi \times 5^2 \times 12 \\ &= 314.2 \text{ cm}^3 \end{aligned}$$

$$\begin{aligned} \text{Total surface area} &= \text{curved surface area} + \text{area of base} \\ &= \pi r l + \pi r^2 \end{aligned}$$

From Figure 27.12, slant height l may be calculated using Pythagoras' theorem:

$$l = \sqrt{12^2 + 5^2} = 13 \text{ cm}$$

$$\begin{aligned} \text{Hence, total surface area} &= (\pi \times 5 \times 13) + (\pi \times 5^2) \\ &= 282.7 \text{ cm}^2. \end{aligned}$$

27.2.6 Spheres

For the sphere shown in Figure 27.13:

$$\text{Volume} = \frac{4}{3}\pi r^3 \quad \text{and} \quad \text{surface area} = 4\pi r^2$$

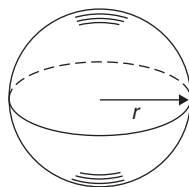

Figure 27.13

Problem 14. Find the volume and surface area of a sphere of diameter 10 cm

Since diameter = 10 cm, radius, $r = 5 \text{ cm}$.

$$\begin{aligned} \text{Volume of sphere} &= \frac{4}{3}\pi r^3 = \frac{4}{3} \times \pi \times 5^3 \\ &= 523.6 \text{ cm}^3 \end{aligned}$$

$$\begin{aligned} \text{Surface area of sphere} &= 4\pi r^2 = 4 \times \pi \times 5^2 \\ &= 314.2 \text{ cm}^2 \end{aligned}$$

Problem 15. The surface area of a sphere is 201.1 cm^2 . Find the diameter of the sphere and hence its volume

$$\text{Surface area of sphere} = 4\pi r^2.$$

$$\text{Hence, } 201.1 \text{ cm}^2 = 4 \times \pi \times r^2,$$

$$\text{from which } r^2 = \frac{201.1}{4 \times \pi} = 16.0$$

$$\text{and radius, } r = \sqrt{16.0} = 4.0 \text{ cm}$$

$$\text{from which, diameter} = 2 \times r = 2 \times 4.0 = 8.0 \text{ cm}$$

$$\begin{aligned} \text{Volume of sphere} &= \frac{4}{3}\pi r^3 = \frac{4}{3} \times \pi \times (4.0)^3 \\ &= 268.1 \text{ cm}^3 \end{aligned}$$

Now try the following Practice Exercise

Practice Exercise 106 Volumes and surface areas of common shapes (answers on page 351)

1. If a cone has a diameter of 80 mm and a perpendicular height of 120 mm, calculate its volume in cm^3 and its curved surface area.
2. A square pyramid has a perpendicular height of 4 cm. If a side of the base is 2.4 cm long, find the volume and total surface area of the pyramid.

3. A sphere has a diameter of 6 cm. Determine its volume and surface area.
4. If the volume of a sphere is 566 cm^3 , find its radius.
5. A pyramid having a square base has a perpendicular height of 25 cm and a volume of 75 cm^3 . Determine, in centimetres, the length of each side of the base.
6. A cone has a base diameter of 16 mm and a perpendicular height of 40 mm. Find its volume correct to the nearest cubic millimetre.
7. Determine (a) the volume and (b) the surface area of a sphere of radius 40 mm.
8. The volume of a sphere is 325 cm^3 . Determine its diameter.
9. Given the radius of the earth is 6380 km, calculate, in engineering notation
 - (a) its surface area in km^2 .
 - (b) its volume in km^3 .
10. An ingot whose volume is 1.5 m^3 is to be made into ball bearings whose radii are 8.0 cm. How many bearings will be produced from the ingot, assuming 5% wastage?

27.3 Summary of volumes and surface areas of common solids

A summary of volumes and surface areas of regular solids is shown in Table 27.1.

Table 27.1 Volumes and surface areas of regular solids

Rectangular prism (or cuboid)

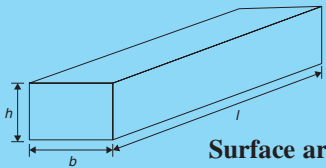

Volume = $l \times b \times h$
Surface area = $2(bh + hl + lb)$

Cylinder

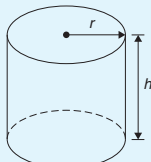

Volume = $\pi r^2 h$
Total surface area = $2\pi r h + 2\pi r^2$

Triangular prism

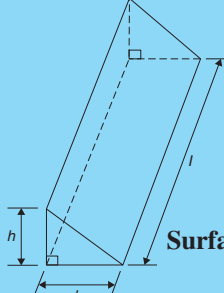

Volume = $\frac{1}{2} b h l$
Surface area = area of each end + area of three sides

Pyramid

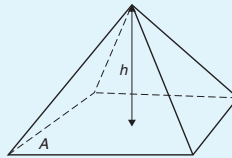

Volume = $\frac{1}{3} \times A \times h$
Total surface area = sum of areas of triangles forming sides + area of base

Cone

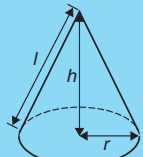

Volume = $\frac{1}{3} \pi r^2 h$
Curved surface area = $\pi r l$
Total surface area = $\pi r l + \pi r^2$

Sphere

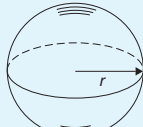

Volume = $\frac{4}{3} \pi r^3$
Surface area = $4\pi r^2$

27.4 More complex volumes and surface areas

Here are some worked problems involving more complex and composite solids.

Problem 16. A wooden section is shown in Figure 27.14. Find (a) its volume in m^3 and (b) its total surface area

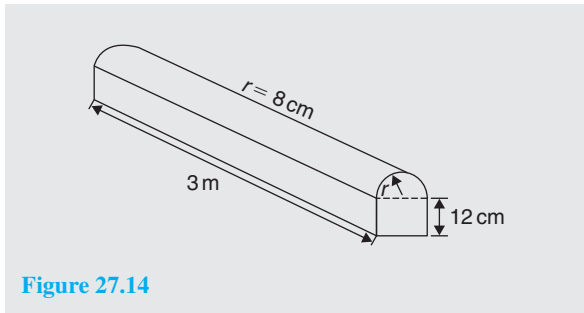

Figure 27.14

- (a) The section of wood is a prism whose end comprises a rectangle and a semicircle. Since the radius of the semicircle is 8 cm, the diameter is 16 cm. Hence, the rectangle has dimensions 12 cm by 16 cm.

$$\text{Area of end} = (12 \times 16) + \frac{1}{2}\pi 8^2 = 292.5 \text{ cm}^2$$

Volume of wooden section

$$\begin{aligned} &= \text{area of end} \times \text{perpendicular height} \\ &= 292.5 \times 300 = \mathbf{87\,750 \text{ cm}^3} \\ &= \frac{87750}{10^6} \text{ m}^3, \text{ since } 1 \text{ m}^3 = 10^6 \text{ cm}^3 \\ &= \mathbf{0.08775 \text{ m}^3} \end{aligned}$$

- (b) The total surface area comprises the two ends (each of area 292.5 cm^2), three rectangles and a curved surface (which is half a cylinder). Hence,

total surface area

$$\begin{aligned} &= (2 \times 292.5) + 2(12 \times 300) \\ &\quad + (16 \times 300) + \frac{1}{2}(2\pi \times 8 \times 300) \\ &= 585 + 7200 + 4800 + 2400\pi \\ &= \mathbf{20\,125 \text{ cm}^2} \text{ or } \mathbf{2.0125 \text{ m}^2} \end{aligned}$$

Problem 17. A pyramid has a rectangular base 3.60 cm by 5.40 cm. Determine the volume and total surface area of the pyramid if each of its sloping edges is 15.0 cm

The pyramid is shown in Figure 27.15. To calculate the volume of the pyramid, the perpendicular height EF is required. Diagonal BD is calculated using Pythagoras' theorem,

$$\text{i.e. } BD = \sqrt{[3.60^2 + 5.40^2]} = 6.490 \text{ cm}$$

$$\text{Hence, } EB = \frac{1}{2}BD = \frac{6.490}{2} = 3.245 \text{ cm}$$

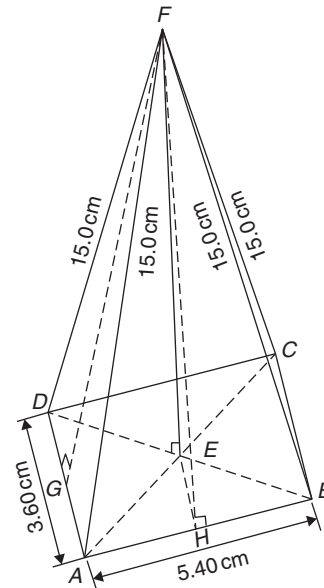

Figure 27.15

Using Pythagoras' theorem on triangle BEF gives

$$BF^2 = EB^2 + EF^2$$

$$\begin{aligned} \text{from which } EF &= \sqrt{(BF^2 - EB^2)} \\ &= \sqrt{15.0^2 - 3.245^2} = 14.64 \text{ cm} \end{aligned}$$

Volume of pyramid

$$\begin{aligned} &= \frac{1}{3}(\text{area of base})(\text{perpendicular height}) \\ &= \frac{1}{3}(3.60 \times 5.40)(14.64) = \mathbf{94.87 \text{ cm}^3} \end{aligned}$$

Area of triangle ADF (which equals triangle BCF) $= \frac{1}{2}(AD)(FG)$, where G is the midpoint of AD . Using Pythagoras' theorem on triangle FGA gives

$$FG = \sqrt{[15.0^2 - 1.80^2]} = 14.89 \text{ cm}$$

$$\begin{aligned} \text{Hence, area of triangle } ADF &= \frac{1}{2}(3.60)(14.89) \\ &= 26.80 \text{ cm}^2 \end{aligned}$$

Similarly, if H is the mid-point of AB ,

$$FH = \sqrt{15.0^2 - 2.70^2} = 14.75 \text{ cm}$$

$$\begin{aligned} \text{Hence, area of triangle } ABF \text{ (which equals triangle } CDF) &= \frac{1}{2}(5.40)(14.75) = 39.83 \text{ cm}^2 \end{aligned}$$

Total surface area of pyramid

$$\begin{aligned}
 &= 2(26.80) + 2(39.83) + (3.60)(5.40) \\
 &= 53.60 + 79.66 + 19.44 \\
 &= 152.7 \text{ cm}^2
 \end{aligned}$$

Problem 18. Calculate the volume and total surface area of a hemisphere of diameter 5.0 cm

$$\begin{aligned}
 \text{Volume of hemisphere} &= \frac{1}{2}(\text{volume of sphere}) \\
 &= \frac{2}{3}\pi r^3 = \frac{2}{3}\pi \left(\frac{5.0}{2}\right)^3 \\
 &= 32.7 \text{ cm}^3
 \end{aligned}$$

Total surface area

$$\begin{aligned}
 &= \text{curved surface area} + \text{area of circle} \\
 &= \frac{1}{2}(\text{surface area of sphere}) + \pi r^2 \\
 &= \frac{1}{2}(4\pi r^2) + \pi r^2 \\
 &= 2\pi r^2 + \pi r^2 = 3\pi r^2 = 3\pi \left(\frac{5.0}{2}\right)^2 \\
 &= 58.9 \text{ cm}^2
 \end{aligned}$$

Problem 19. A rectangular piece of metal having dimensions 4 cm by 3 cm by 12 cm is melted down and recast into a pyramid having a rectangular base measuring 2.5 cm by 5 cm. Calculate the perpendicular height of the pyramid

$$\begin{aligned}
 \text{Volume of rectangular prism of metal} &= 4 \times 3 \times 12 \\
 &= 144 \text{ cm}^3
 \end{aligned}$$

Volume of pyramid

$$= \frac{1}{3}(\text{area of base})(\text{perpendicular height})$$

Assuming no waste of metal,

$$144 = \frac{1}{3}(2.5 \times 5)(\text{height})$$

$$\begin{aligned}
 \text{i.e. perpendicular height of pyramid} &= \frac{144 \times 3}{2.5 \times 5} \\
 &= 34.56 \text{ cm}
 \end{aligned}$$

Problem 20. A rivet consists of a cylindrical head, of diameter 1 cm and depth 2 mm, and a shaft of diameter 2 mm and length 1.5 cm. Determine the volume of metal in 2000 such rivets

Radius of cylindrical head = $\frac{1}{2}$ cm = 0.5 cm and
height of cylindrical head = 2 mm = 0.2 cm.

Hence, volume of cylindrical head

$$= \pi r^2 h = \pi (0.5)^2 (0.2) = 0.1571 \text{ cm}^3$$

Volume of cylindrical shaft

$$= \pi r^2 h = \pi \left(\frac{0.2}{2}\right)^2 (1.5) = 0.0471 \text{ cm}^3$$

Total volume of 1 rivet = 0.1571 + 0.0471

$$= 0.2042 \text{ cm}^3$$

Volume of metal in 2000 such rivets

$$= 2000 \times 0.2042 = 408.4 \text{ cm}^3$$

Problem 21. A solid metal cylinder of radius 6 cm and height 15 cm is melted down and recast into a shape comprising a hemisphere surmounted by a cone. Assuming that 8% of the metal is wasted in the process, determine the height of the conical portion if its diameter is to be 12 cm

$$\begin{aligned}
 \text{Volume of cylinder} &= \pi r^2 h = \pi \times 6^2 \times 15 \\
 &= 540\pi \text{ cm}^3
 \end{aligned}$$

If 8% of metal is lost then 92% of 540π gives the volume of the new shape, shown in Figure 27.16.

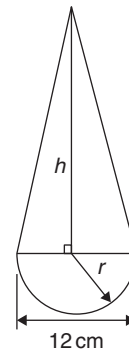

Figure 27.16

Hence, the volume of (hemisphere + cone)
 $= 0.92 \times 540\pi \text{ cm}^3$

i.e. $\frac{1}{2} \left(\frac{4}{3} \pi r^3 \right) + \frac{1}{3} \pi r^2 h = 0.92 \times 540\pi$

Dividing throughout by π gives

$$\frac{2}{3} r^3 + \frac{1}{3} r^2 h = 0.92 \times 540$$

Since the diameter of the new shape is to be 12 cm, radius $r = 6$ cm,

hence $\frac{2}{3} (6)^3 + \frac{1}{3} (6)^2 h = 0.92 \times 540$
 $144 + 12h = 496.8$

i.e. **height of conical portion,**

$$h = \frac{496.8 - 144}{12} = \mathbf{29.4 \text{ cm}}$$

Problem 22. A block of copper having a mass of 50 kg is drawn out to make 500 m of wire of uniform cross-section. Given that the density of copper is 8.91 g/cm^3 , calculate (a) the volume of copper, (b) the cross-sectional area of the wire and (c) the diameter of the cross-section of the wire

(a) A density of 8.91 g/cm^3 means that 8.91 g of copper has a volume of 1 cm^3 , or 1 g of copper has a volume of $(1 \div 8.91) \text{ cm}^3$.

$$\text{Density} = \frac{\text{mass}}{\text{volume}}$$

from which $\text{volume} = \frac{\text{mass}}{\text{density}}$

Hence, 50 kg, i.e. 50 000 g, has a

$$\mathbf{\text{volume} = \frac{\text{mass}}{\text{density}} = \frac{50000}{8.91} \text{ cm}^3 = 5612 \text{ cm}^3}$$

(b) Volume of wire = area of circular cross-section
 \times length of wire.

Hence, $5612 \text{ cm}^3 = \text{area} \times (500 \times 100 \text{ cm})$

from which, $\mathbf{\text{area} = \frac{5612}{500 \times 100} \text{ cm}^2}$
 $= \mathbf{0.1122 \text{ cm}^2}$

(c) Area of circle = πr^2 or $\frac{\pi d^2}{4}$

hence, $0.1122 = \frac{\pi d^2}{4}$

from which, $d = \sqrt{\left(\frac{4 \times 0.1122}{\pi} \right)} = 0.3780 \text{ cm}$

i.e. **diameter of cross-section is 3.780 mm.**

Problem 23. A boiler consists of a cylindrical section of length 8 m and diameter 6 m, on one end of which is surmounted a hemispherical section of diameter 6 m and on the other end a conical section of height 4 m and base diameter 6 m. Calculate the volume of the boiler and the total surface area

The boiler is shown in Figure 27.17.

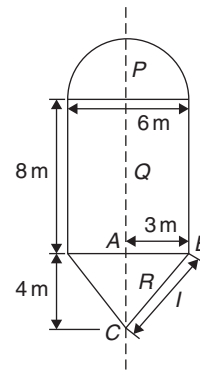

Figure 27.17

Volume of hemisphere, $P = \frac{2}{3} \pi r^3$
 $= \frac{2}{3} \times \pi \times 3^3 = 18\pi \text{ m}^3$

Volume of cylinder, $Q = \pi r^2 h = \pi \times 3^2 \times 8$
 $= 72\pi \text{ m}^3$

Volume of cone, $R = \frac{1}{3} \pi r^2 h = \frac{1}{3} \times \pi \times 3^2 \times 4$
 $= 12\pi \text{ m}^3$

Total volume of boiler = $18\pi + 72\pi + 12\pi$
 $= 102\pi = \mathbf{320.4 \text{ m}^3}$

Surface area of hemisphere, $P = \frac{1}{2} (4\pi r^2)$
 $= 2 \times \pi \times 3^2 = 18\pi \text{ m}^2$

$$\begin{aligned}
 \text{Curved surface area of cylinder, } Q &= 2\pi rh \\
 &= 2 \times \pi \times 3 \times 8 \\
 &= 48\pi \text{ m}^2
 \end{aligned}$$

The slant height of the cone, l , is obtained by Pythagoras' theorem on triangle ABC , i.e.

$$l = \sqrt{(4^2 + 3^2)} = 5$$

Curved surface area of cone,

$$R = \pi rl = \pi \times 3 \times 5 = 15\pi \text{ m}^2$$

$$\begin{aligned}
 \text{Total surface area of boiler} &= 18\pi + 48\pi + 15\pi \\
 &= 81\pi = \mathbf{254.5 \text{ m}^2}
 \end{aligned}$$

Now try the following Practice Exercise

Practice Exercise 107 More complex volumes and surface areas (answers on page 351)

- Find the total surface area of a hemisphere of diameter 50 mm.
- Find (a) the volume and (b) the total surface area of a hemisphere of diameter 6 cm.
- Determine the mass of a hemispherical copper container whose external and internal radii are 12 cm and 10 cm, assuming that 1 cm^3 of copper weighs 8.9 g.
- A metal plumb bob comprises a hemisphere surmounted by a cone. If the diameter of the hemisphere and cone are each 4 cm and the total length is 5 cm, find its total volume.
- A marquee is in the form of a cylinder surmounted by a cone. The total height is 6 m and the cylindrical portion has a height of 3.5 m with a diameter of 15 m. Calculate the surface area of material needed to make the marquee assuming 12% of the material is wasted in the process.
- Determine (a) the volume and (b) the total surface area of the following solids.
 - a cone of radius 8.0 cm and perpendicular height 10 cm.
 - a sphere of diameter 7.0 cm.
 - a hemisphere of radius 3.0 cm.

- a 2.5 cm by 2.5 cm square pyramid of perpendicular height 5.0 cm.
- a 4.0 cm by 6.0 cm rectangular pyramid of perpendicular height 12.0 cm.
- a 4.2 cm by 4.2 cm square pyramid whose sloping edges are each 15.0 cm
- a pyramid having an octagonal base of side 5.0 cm and perpendicular height 20 cm.

- A metal sphere weighing 24 kg is melted down and recast into a solid cone of base radius 8.0 cm. If the density of the metal is 8000 kg/m^3 determine
 - the diameter of the metal sphere.
 - the perpendicular height of the cone, assuming that 15% of the metal is lost in the process.
- Find the volume of a regular hexagonal pyramid if the perpendicular height is 16.0 cm and the side of the base is 3.0 cm.
- A buoy consists of a hemisphere surmounted by a cone. The diameter of the cone and hemisphere is 2.5 m and the slant height of the cone is 4.0 m. Determine the volume and surface area of the buoy.
- A petrol container is in the form of a central cylindrical portion 5.0 m long with a hemispherical section surmounted on each end. If the diameters of the hemisphere and cylinder are both 1.2 m, determine the capacity of the tank in litres ($1 \text{ litre} = 1000 \text{ cm}^3$).
- Figure 27.18 shows a metal rod section. Determine its volume and total surface area.

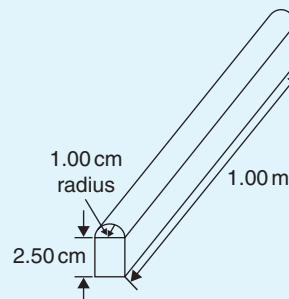

Figure 27.18

12. Find the volume (in cm^3) of the die-casting shown in Figure 27.19. The dimensions are in millimetres.

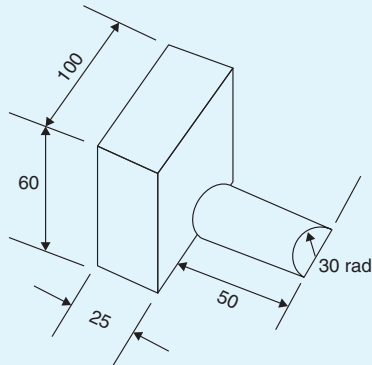

Figure 27.19

13. The cross-section of part of a circular ventilation shaft is shown in Figure 27.20, ends AB and CD being open. Calculate
- the volume of the air, correct to the nearest litre, contained in the part of the system shown, neglecting the sheet metal thickness (given 1 litre = 1000 cm^3).
 - the cross-sectional area of the sheet metal used to make the system, in square metres.
 - the cost of the sheet metal if the material costs £11.50 per square metre, assuming that 25% extra metal is required due to wastage.

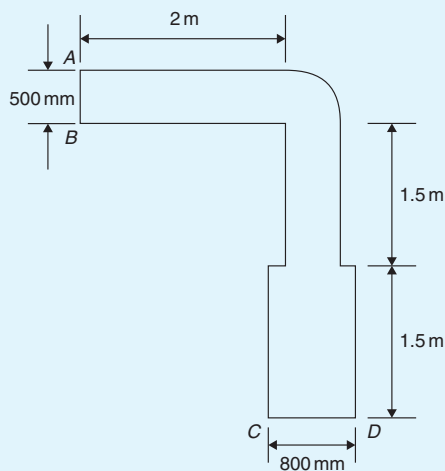

Figure 27.20

27.5 Volumes and surface areas of frusta of pyramids and cones

The **frustum** of a pyramid or cone is the portion remaining when a part containing the vertex is cut off by a plane parallel to the base.

The **volume of a frustum of a pyramid or cone** is given by the volume of the whole pyramid or cone minus the volume of the small pyramid or cone cut off.

The **surface area of the sides of a frustum of a pyramid or cone** is given by the surface area of the whole pyramid or cone minus the surface area of the small pyramid or cone cut off. This gives the lateral surface area of the frustum. If the total surface area of the frustum is required then the surface area of the two parallel ends are added to the lateral surface area.

There is an alternative method for finding the volume and surface area of a **frustum of a cone**. With reference to Figure 27.21,

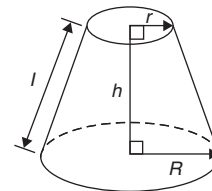

Figure 27.21

$$\text{Volume} = \frac{1}{3}\pi h(R^2 + Rr + r^2)$$

$$\text{Curved surface area} = \pi l(R + r)$$

$$\text{Total surface area} = \pi l(R + r) + \pi r^2 + \pi R^2$$

Problem 24. Determine the volume of a frustum of a cone if the diameter of the ends are 6.0 cm and 4.0 cm and its perpendicular height is 3.6 cm

- (i) Method 1

A section through the vertex of a complete cone is shown in Figure 27.22.

Using similar triangles, $\frac{AP}{DP} = \frac{DR}{BR}$

Hence, $\frac{AP}{2.0} = \frac{3.6}{1.0}$

from which $AP = \frac{(2.0)(3.6)}{1.0} = 7.2 \text{ cm}$

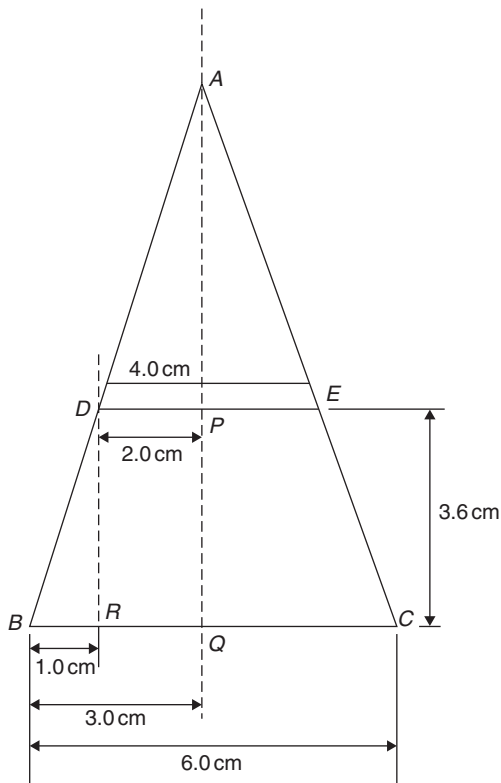

Figure 27.22

$$\begin{aligned} \text{The height of the large cone} &= 3.6 + 7.2 \\ &= 10.8 \text{ cm} \end{aligned}$$

Volume of frustum of cone

$$\begin{aligned} &= \text{volume of large cone} \\ &\quad - \text{volume of small cone cut off} \\ &= \frac{1}{3}\pi(3.0)^2(10.8) - \frac{1}{3}\pi(2.0)^2(7.2) \\ &= 101.79 - 30.16 = \mathbf{71.6 \text{ cm}^3} \end{aligned}$$

(ii) Method 2

From above, volume of the frustum of a cone

$$= \frac{1}{3}\pi h(R^2 + Rr + r^2)$$

where $R = 3.0 \text{ cm}$,

$$r = 2.0 \text{ cm} \text{ and } h = 3.6 \text{ cm}$$

Hence, **volume of frustum**

$$\begin{aligned} &= \frac{1}{3}\pi(3.6) \left[(3.0)^2 + (3.0)(2.0) + (2.0)^2 \right] \\ &= \frac{1}{3}\pi(3.6)(19.0) = \mathbf{71.6 \text{ cm}^3} \end{aligned}$$

Problem 25. Find the total surface area of the frustum of the cone in Problem 24.

(i) Method 1

Curved surface area of frustum = curved surface area of large cone – curved surface area of small cone cut off.

From Figure 27.22, using Pythagoras' theorem,

$$AB^2 = AQ^2 + BQ^2$$

$$\text{from which } AB = \sqrt{[10.8^2 + 3.0^2]} = 11.21 \text{ cm}$$

$$\text{and } AD^2 = AP^2 + DP^2$$

$$\text{from which } AD = \sqrt{[7.2^2 + 2.0^2]} = 7.47 \text{ cm}$$

Curved surface area of large cone = πrl

$$\begin{aligned} &= \pi(BQ)(AB) = \pi(3.0)(11.21) \\ &= 105.65 \text{ cm}^2 \end{aligned}$$

and curved surface area of small cone

$$= \pi(DP)(AD) = \pi(2.0)(7.47) = 46.94 \text{ cm}^2$$

Hence, curved surface area of frustum

$$\begin{aligned} &= 105.65 - 46.94 \\ &= 58.71 \text{ cm}^2 \end{aligned}$$

Total surface area of frustum

$$\begin{aligned} &= \text{curved surface area} \\ &\quad + \text{area of two circular ends} \\ &= 58.71 + \pi(2.0)^2 + \pi(3.0)^2 \\ &= 58.71 + 12.57 + 28.27 = \mathbf{99.6 \text{ cm}^2} \end{aligned}$$

(ii) Method 2

From page 252, total surface area of frustum

$$= \pi l(R + r) + \pi r^2 + \pi R^2$$

where $l = BD = 11.21 - 7.47 = 3.74 \text{ cm}$,

$R = 3.0 \text{ cm}$ and $r = 2.0 \text{ cm}$. Hence,

total surface area of frustum

$$\begin{aligned} &= \pi(3.74)(3.0 + 2.0) + \pi(2.0)^2 + \pi(3.0)^2 \\ &= \mathbf{99.6 \text{ cm}^2} \end{aligned}$$

Problem 26. A storage hopper is in the shape of a frustum of a pyramid. Determine its volume if the ends of the frustum are squares of sides 8.0 m and 4.6 m, respectively, and the perpendicular height between its ends is 3.6 m

The frustum is shown shaded in Figure 27.23(a) as part of a complete pyramid. A section perpendicular to the base through the vertex is shown in Figure 27.23(b).

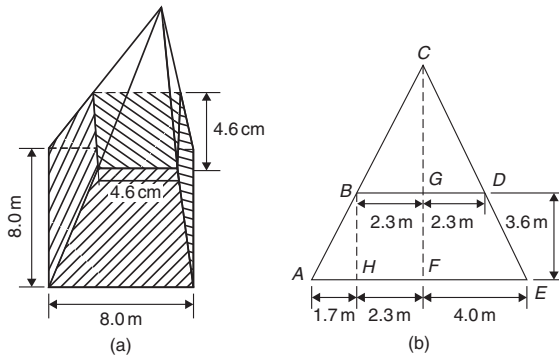

Figure 27.23

By similar triangles $\frac{CG}{BG} = \frac{BH}{AH}$

From which, height

$$CG = BG \left(\frac{BH}{AH} \right) = \frac{(2.3)(3.6)}{1.7} = 4.87 \text{ m}$$

Height of complete pyramid = $3.6 + 4.87 = 8.47 \text{ m}$

$$\begin{aligned} \text{Volume of large pyramid} &= \frac{1}{3}(8.0)^2(8.47) \\ &= 180.69 \text{ m}^3 \end{aligned}$$

$$\begin{aligned} \text{Volume of small pyramid cut off} &= \frac{1}{3}(4.6)^2(4.87) \\ &= 34.35 \text{ m}^3 \end{aligned}$$

$$\begin{aligned} \text{Hence, volume of storage hopper} &= 180.69 - 34.35 \\ &= 146.3 \text{ m}^3 \end{aligned}$$

Problem 27. Determine the lateral surface area of the storage hopper in Problem 26

The lateral surface area of the storage hopper consists of four equal trapeziums. From Figure 27.24,

$$\text{Area of trapezium } PRSU = \frac{1}{2}(PR + SU)(QT)$$

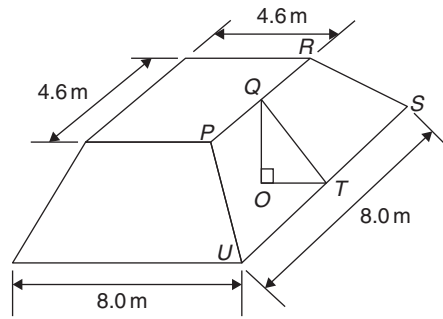

Figure 27.24

$OT = 1.7 \text{ m}$ (same as AH in Figure 27.23(b) and $OQ = 3.6 \text{ m}$. By Pythagoras' theorem,

$$QT = \sqrt{(OQ^2 + OT^2)} = \sqrt{[3.6^2 + 1.7^2]} = 3.98 \text{ m}$$

Area of trapezium $PRSU$

$$= \frac{1}{2}(4.6 + 8.0)(3.98) = 25.07 \text{ m}^2$$

$$\begin{aligned} \text{Lateral surface area of hopper} &= 4(25.07) \\ &= 100.3 \text{ m}^2 \end{aligned}$$

Problem 28. A lampshade is in the shape of a frustum of a cone. The vertical height of the shade is 25.0 cm and the diameters of the ends are 20.0 cm and 10.0 cm, respectively. Determine the area of the material needed to form the lampshade, correct to 3 significant figures

The curved surface area of a frustum of a cone = $\pi l(R + r)$ from page 252. Since the diameters of the ends of the frustum are 20.0 cm and 10.0 cm, from Figure 27.25,

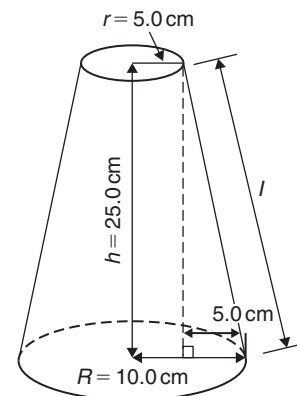

Figure 27.25

$$r = 5.0 \text{ cm}, R = 10.0 \text{ cm}$$

$$\text{and } l = \sqrt{[25.0^2 + 5.0^2]} = 25.50 \text{ cm}$$

from Pythagoras' theorem.

Hence, curved surface area

$$= \pi(25.50)(10.0 + 5.0) = 1201.7 \text{ cm}^2$$

i.e., the area of material needed to form the lampshade is 1200 cm^2 , correct to 3 significant figures.

Problem 29. A cooling tower is in the form of a cylinder surmounted by a frustum of a cone, as shown in Figure 27.26. Determine the volume of air space in the tower if 40% of the space is used for pipes and other structures

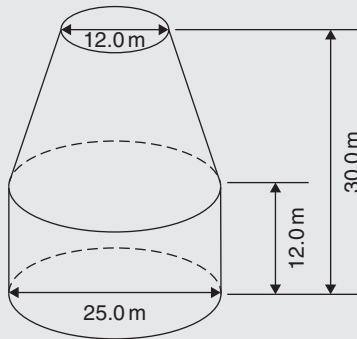

Figure 27.26

$$\begin{aligned} \text{Volume of cylindrical portion} &= \pi r^2 h \\ &= \pi \left(\frac{25.0}{2} \right)^2 (12.0) \\ &= 5890 \text{ m}^3 \end{aligned}$$

$$\text{Volume of frustum of cone} = \frac{1}{3} \pi h (R^2 + Rr + r^2)$$

$$\text{where } h = 30.0 - 12.0 = 18.0 \text{ m,}$$

$$R = 25.0 \div 2 = 12.5 \text{ m}$$

$$\text{and } r = 12.0 \div 2 = 6.0 \text{ m.}$$

Hence, volume of frustum of cone

$$\begin{aligned} &= \frac{1}{3} \pi (18.0) [(12.5)^2 + (12.5)(6.0) + (6.0)^2] \\ &= 5038 \text{ m}^3 \end{aligned}$$

$$\text{Total volume of cooling tower} = 5890 + 5038$$

$$= 10\,928 \text{ m}^3$$

If 40% of space is occupied then

$$\text{volume of air space} = 0.6 \times 10928 = 6557 \text{ m}^3$$

Now try the following Practice Exercise

Practice Exercise 108 Volumes and surface areas of frusta of pyramids and cones (answers on page 352)

- The radii of the faces of a frustum of a cone are 2.0 cm and 4.0 cm and the thickness of the frustum is 5.0 cm. Determine its volume and total surface area.
- A frustum of a pyramid has square ends, the squares having sides 9.0 cm and 5.0 cm, respectively. Calculate the volume and total surface area of the frustum if the perpendicular distance between its ends is 8.0 cm.
- A cooling tower is in the form of a frustum of a cone. The base has a diameter of 32.0 m, the top has a diameter of 14.0 m and the vertical height is 24.0 m. Calculate the volume of the tower and the curved surface area.
- A loudspeaker diaphragm is in the form of a frustum of a cone. If the end diameters are 28.0 cm and 6.00 cm and the vertical distance between the ends is 30.0 cm, find the area of material needed to cover the curved surface of the speaker.
- A rectangular prism of metal having dimensions 4.3 cm by 7.2 cm by 12.4 cm is melted down and recast into a frustum of a square pyramid, 10% of the metal being lost in the process. If the ends of the frustum are squares of side 3 cm and 8 cm respectively, find the thickness of the frustum.
- Determine the volume and total surface area of a bucket consisting of an inverted frustum of a cone, of slant height 36.0 cm and end diameters 55.0 cm and 35.0 cm.
- A cylindrical tank of diameter 2.0 m and perpendicular height 3.0 m is to be replaced by a tank of the same capacity but in the form of a frustum of a cone. If the diameters of the ends of the frustum are 1.0 m and 2.0 m, respectively, determine the vertical height required.

27.6 Volumes of similar shapes

Figure 27.27 shows two cubes, one of which has sides three times as long as those of the other.

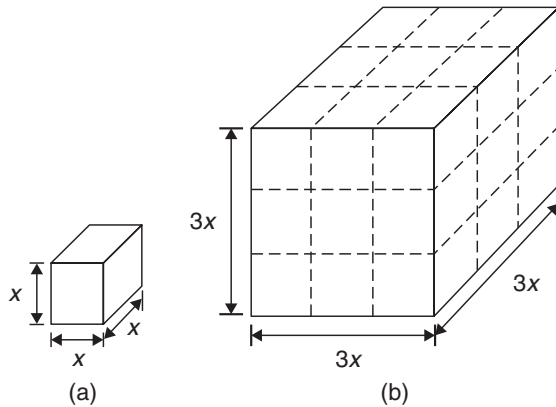

Figure 27.27

$$\text{Volume of Figure 27.27(a)} = (x)(x)(x) = x^3$$

$$\text{Volume of Figure 27.27(b)} = (3x)(3x)(3x) = 27x^3$$

Hence, Figure 27.27(b) has a volume $(3)^3$, i.e. 27, times the volume of Figure 27.27(a).

Summarizing, **the volumes of similar bodies are proportional to the cubes of corresponding linear dimensions.**

Problem 30. A car has a mass of 1000 kg. A model of the car is made to a scale of 1 to 50. Determine the mass of the model if the car and its model are made of the same material

$$\frac{\text{Volume of model}}{\text{Volume of car}} = \left(\frac{1}{50}\right)^3$$

since the volume of similar bodies are proportional to the cube of corresponding dimensions.

Mass = density \times volume and, since both car and model are made of the same material,

$$\frac{\text{Mass of model}}{\text{Mass of car}} = \left(\frac{1}{50}\right)^3$$

Hence, mass of model

$$= (\text{mass of car}) \left(\frac{1}{50}\right)^3 = \frac{1000}{50^3} = \mathbf{0.008 \text{ kg or } 8 \text{ g}}$$

Now try the following Practice Exercise

Practice Exercise 109 Volumes of similar shapes (answers on page 352)

1. The diameter of two spherical bearings are in the ratio 2:5. What is the ratio of their volumes?
2. An engineering component has a mass of 400 g. If each of its dimensions are reduced by 30%, determine its new mass.

Irregular areas and volumes, and mean values

28.1 Areas of irregular figures

Areas of irregular plane surfaces may be approximately determined by using

- a planimeter,
- the trapezoidal rule,
- the mid-ordinate rule, or
- Simpson's rule.

Such methods may be used by, for example, engineers estimating areas of indicator diagrams of steam engines, surveyors estimating areas of plots of land or naval architects estimating areas of water planes or transverse sections of ships.

- A **planimeter** is an instrument for directly measuring small areas bounded by an irregular curve. There are many different kinds of planimeters but all operate in a similar way. A pointer on the planimeter is used to trace around the boundary of the shape. This induces a movement in another part of the instrument and a reading of this is used to establish the area of the shape.
- Trapezoidal rule**
To determine the area $PQRS$ in Figure 28.1,
 - Divide base PS into any number of equal intervals, each of width d (the greater the number of intervals, the greater the accuracy).
 - Accurately measure ordinates y_1, y_2, y_3 , etc.

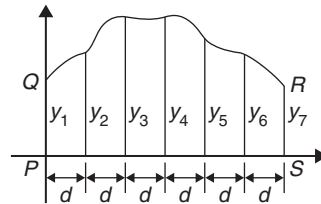

Figure 28.1

(iii) Area $PQRS$

$$= d \left[\frac{y_1 + y_7}{2} + y_2 + y_3 + y_4 + y_5 + y_6 \right].$$

In general, the trapezoidal rule states

$$\text{Area} = \left(\begin{array}{l} \text{width of} \\ \text{interval} \end{array} \right) \left[\frac{1}{2} \left(\begin{array}{l} \text{first + last} \\ \text{ordinate} \end{array} \right) + \left(\begin{array}{l} \text{sum of} \\ \text{remaining} \\ \text{ordinates} \end{array} \right) \right]$$

(c) **Mid-ordinate rule**

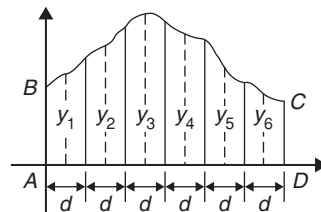

Figure 28.2

To determine the area $ABCD$ of Figure 28.2,

- (i) Divide base AD into any number of equal intervals, each of width d (the greater the number of intervals, the greater the accuracy).
- (ii) Erect ordinates in the middle of each interval (shown by broken lines in Figure 28.2).
- (iii) Accurately measure ordinates y_1, y_2, y_3 , etc.
- (iv) Area $ABCD$

$$= d(y_1 + y_2 + y_3 + y_4 + y_5 + y_6).$$

In general, the mid-ordinate rule states

$$\text{Area} = (\text{width of interval})(\text{sum of mid-ordinates})$$

(d) **Simpson's rule**

To determine the area $PQRS$ of Figure 28.1,

- (i) Divide base PS into an **even** number of intervals, each of width d (the greater the number of intervals, the greater the accuracy).
- (ii) Accurately measure ordinates y_1, y_2, y_3 , etc.
- (iii) Area $PQRS = \frac{d}{3} [(y_1 + y_7) + 4(y_2 + y_4 + y_6) + 2(y_3 + y_5)]$

In general, Simpson's rule states

$$\text{Area} = \frac{1}{3} \left(\begin{array}{l} \text{width of} \\ \text{interval} \end{array} \right) \left[\begin{array}{l} \text{first + last} \\ \text{ordinate} \end{array} \right] + 4 \left(\begin{array}{l} \text{sum of even} \\ \text{ordinates} \end{array} \right) + 2 \left(\begin{array}{l} \text{sum of remaining} \\ \text{odd ordinates} \end{array} \right)$$

Problem 1. A car starts from rest and its speed is measured every second for 6 s.

Time t (s)	0	1	2	3	4	5	6
Speed v (m/s)	0	2.5	5.5	8.75	12.5	17.5	24.0

Determine the distance travelled in 6 seconds (i.e. the area under the v/t graph), using (a) the trapezoidal rule (b) the mid-ordinate rule (c) Simpson's rule

A graph of speed/time is shown in Figure 28.3.

- (a) **Trapezoidal rule** (see (b) above)
 The time base is divided into 6 strips, each of width 1 s, and the length of the ordinates measured. Thus,

$$\begin{aligned} \text{area} = (1) & \left[\left(\frac{0 + 24.0}{2} \right) + 2.5 + 5.5 \right. \\ & \left. + 8.75 + 12.5 + 17.5 \right] = 58.75 \text{ m} \end{aligned}$$

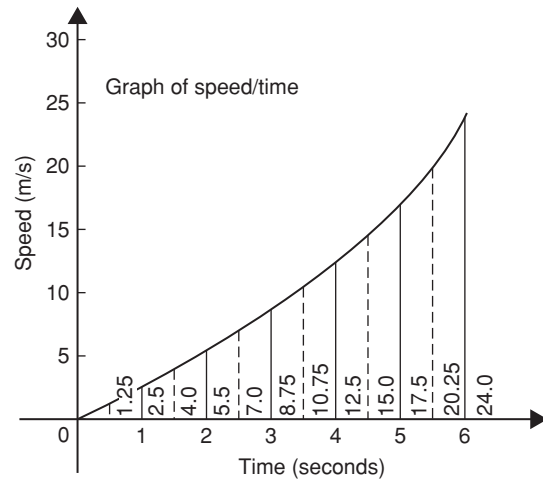

Figure 28.3

- (b) **Mid-ordinate rule** (see (c) above)
 The time base is divided into 6 strips each of width 1 s. Mid-ordinates are erected as shown in Figure 28.3 by the broken lines. The length of each mid-ordinate is measured. Thus,

$$\begin{aligned} \text{area} = (1) & [1.25 + 4.0 + 7.0 + 10.75 + 15.0 \\ & + 20.25] = 58.25 \text{ m} \end{aligned}$$

- (c) **Simpson's rule** (see (d) above)
 The time base is divided into 6 strips each of width 1 s and the length of the ordinates measured. Thus,

$$\begin{aligned} \text{area} = \frac{1}{3} (1) & [(0 + 24.0) + 4(2.5 + 8.75 \\ & + 17.5) + 2(5.5 + 12.5)] = 58.33 \text{ m} \end{aligned}$$

Problem 2. A river is 15 m wide. Soundings of the depth are made at equal intervals of 3 m across the river and are as shown below.

Depth (m)	0	2.2	3.3	4.5	4.2	2.4	0
-----------	---	-----	-----	-----	-----	-----	---

Calculate the cross-sectional area of the flow of water at this point using Simpson's rule

From (d) above,

$$\begin{aligned} \text{Area} &= \frac{1}{3} (3) [(0 + 0) + 4(2.2 + 4.5 + 2.4) + 2(3.3 + 4.2)] \\ &= (1) [0 + 36.4 + 15] = 51.4 \text{ m}^2 \end{aligned}$$

Now try the following Practice Exercise

Practice Exercise 110 Areas of irregular figures (answers on page 352)

- Plot a graph of $y = 3x - x^2$ by completing a table of values of y from $x = 0$ to $x = 3$. Determine the area enclosed by the curve, the x -axis and ordinates $x = 0$ and $x = 3$ by (a) the trapezoidal rule (b) the mid-ordinate rule (c) Simpson's rule.
- Plot the graph of $y = 2x^2 + 3$ between $x = 0$ and $x = 4$. Estimate the area enclosed by the curve, the ordinates $x = 0$ and $x = 4$ and the x -axis by an approximate method.
- The velocity of a car at one second intervals is given in the following table.

Time t (s)	0	1	2	3	4	5	6
Velocity v (m/s)	0	2.0	4.5	8.0	14.0	21.0	29.0

Determine the distance travelled in 6 seconds (i.e. the area under the v/t graph) using Simpson's rule.

- The shape of a piece of land is shown in Figure 28.4. To estimate the area of the land, a surveyor takes measurements at intervals of 50 m, perpendicular to the straight portion with the results shown (the dimensions being in metres). Estimate the area of the land in hectares (1 ha = 10^4 m²).

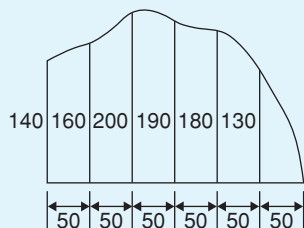

Figure 28.4

- The deck of a ship is 35 m long. At equal intervals of 5 m the width is given by the following table.

Width (m)	0	2.8	5.2	6.5	5.8	4.1	3.0	2.3
-----------	---	-----	-----	-----	-----	-----	-----	-----

Estimate the area of the deck.

28.2 Volumes of irregular solids

If the cross-sectional areas A_1, A_2, A_3, \dots of an irregular solid bounded by two parallel planes are known at equal intervals of width d (as shown in Figure 28.5), by Simpson's rule

$$\text{Volume, } V = \frac{d}{3} [(A_1 + A_7) + 4(A_2 + A_4 + A_6) + 2(A_3 + A_5)]$$

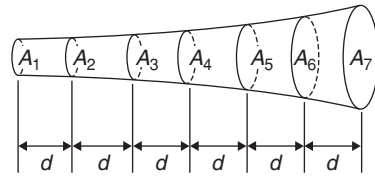

Figure 28.5

Problem 3. A tree trunk is 12 m in length and has a varying cross-section. The cross-sectional areas at intervals of 2 m measured from one end are 0.52, 0.55, 0.59, 0.63, 0.72, 0.84 and 0.97 m². Estimate the volume of the tree trunk

A sketch of the tree trunk is similar to that shown in Figure 28.5 above, where $d = 2$ m, $A_1 = 0.52$ m², $A_2 = 0.55$ m², and so on.

Using Simpson's rule for volumes gives

$$\begin{aligned} \text{Volume} &= \frac{2}{3} [(0.52 + 0.97) + 4(0.55 + 0.63 + 0.84) \\ &\quad + 2(0.59 + 0.72)] \\ &= \frac{2}{3} [1.49 + 8.08 + 2.62] = \mathbf{8.13 \text{ m}^3} \end{aligned}$$

Problem 4. The areas of seven horizontal cross-sections of a water reservoir at intervals of 10 m are 210, 250, 320, 350, 290, 230 and 170 m². Calculate the capacity of the reservoir in litres

Using Simpson's rule for volumes gives

$$\begin{aligned} \text{Volume} &= \frac{10}{3} [(210 + 170) + 4(250 + 350 + 230) \\ &\quad + 2(320 + 290)] \\ &= \frac{10}{3} [380 + 3320 + 1220] = \mathbf{16\,400 \text{ m}^3} \end{aligned}$$

$16400\text{ m}^3 = 16400 \times 10^6\text{ cm}^3$.
 Since $1\text{ litre} = 1000\text{ cm}^3$,

$$\begin{aligned} \text{capacity of reservoir} &= \frac{16400 \times 10^6}{1000} \text{ litres} \\ &= 16400000 = \mathbf{16.4 \times 10^6 \text{ litres}} \end{aligned}$$

Now try the following Practice Exercise

Practice Exercise 111 Volumes of irregular solids (answers on page 352)

- The areas of equidistantly spaced sections of the underwater form of a small boat are as follows:
 1.76, 2.78, 3.10, 3.12, 2.61, 1.24 and 0.85 m^2 .
 Determine the underwater volume if the sections are 3 m apart.
- To estimate the amount of earth to be removed when constructing a cutting, the cross-sectional area at intervals of 8 m were estimated as follows:
 0, 2.8, 3.7, 4.5, 4.1, 2.6 and 0 m^3 .
 Estimate the volume of earth to be excavated.
- The circumference of a 12 m long log of timber of varying circular cross-section is measured at intervals of 2 m along its length and the results are as follows. Estimate the volume of the timber in cubic metres.

Distance from one end (m)	0	2	4	6
Circumference (m)	2.80	3.25	3.94	4.32

Distance from one end (m)	8	10	12
Circumference (m)	5.16	5.82	6.36

28.3 Mean or average values of waveforms

The mean or average value, y , of the waveform shown in Figure 28.6 is given by

$$y = \frac{\text{area under curve}}{\text{length of base, } b}$$

If the mid-ordinate rule is used to find the area under the curve, then

$$y = \frac{\text{sum of mid-ordinates}}{\text{number of mid-ordinates}}$$

$$\left(= \frac{y_1 + y_2 + y_3 + y_4 + y_5 + y_6 + y_7}{7} \text{ for Figure 28.6} \right)$$

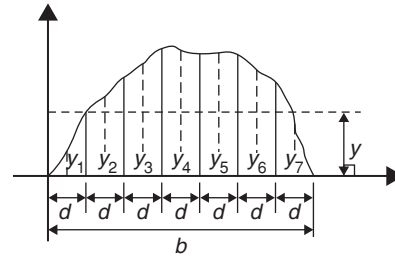

Figure 28.6

For a **sine wave**, the mean or average value

- over one complete cycle is **zero** (see Figure 28.7(a)),
- over half a cycle is **$0.637 \times \text{maximum value}$** or **$\frac{2}{\pi} \times \text{maximum value}$** ,
- of a full-wave rectified waveform (see Figure 28.7(b)) is **$0.637 \times \text{maximum value}$** ,
- of a half-wave rectified waveform (see Figure 28.7(c)) is **$0.318 \times \text{maximum value}$** or **$\frac{1}{\pi} \times \text{maximum value}$** .

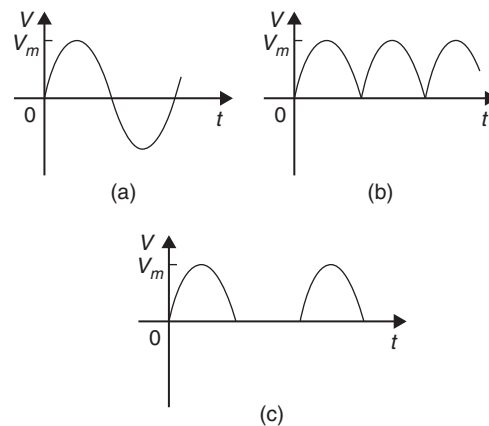

Figure 28.7

Problem 5. Determine the average values over half a cycle of the periodic waveforms shown in Figure 28.8

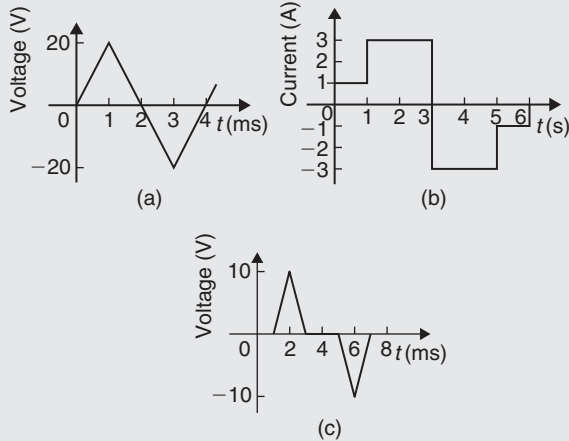

Figure 28.8

- (a) Area under triangular waveform (a) for a half cycle is given by

$$\begin{aligned} \text{Area} &= \frac{1}{2}(\text{base})(\text{perpendicular height}) \\ &= \frac{1}{2}(2 \times 10^{-3})(20) = 20 \times 10^{-3} \text{Vs} \end{aligned}$$

Average value of waveform

$$\begin{aligned} &= \frac{\text{area under curve}}{\text{length of base}} \\ &= \frac{20 \times 10^{-3} \text{Vs}}{2 \times 10^{-3} \text{s}} = \mathbf{10 \text{V}} \end{aligned}$$

- (b) Area under waveform (b) for a half cycle = $(1 \times 1) + (3 \times 2) = 7 \text{As}$

$$\begin{aligned} \text{Average value of waveform} &= \frac{\text{area under curve}}{\text{length of base}} \\ &= \frac{7 \text{As}}{3 \text{s}} = \mathbf{2.33 \text{A}} \end{aligned}$$

- (c) A half cycle of the voltage waveform (c) is completed in 4 ms.

$$\begin{aligned} \text{Area under curve} &= \frac{1}{2}\{(3 - 1)10^{-3}\}(10) \\ &= 10 \times 10^{-3} \text{Vs} \end{aligned}$$

$$\begin{aligned} \text{Average value of waveform} &= \frac{\text{area under curve}}{\text{length of base}} \\ &= \frac{10 \times 10^{-3} \text{Vs}}{4 \times 10^{-3} \text{s}} = \mathbf{2.5 \text{V}} \end{aligned}$$

Problem 6. Determine the mean value of current over one complete cycle of the periodic waveforms shown in Figure 28.9

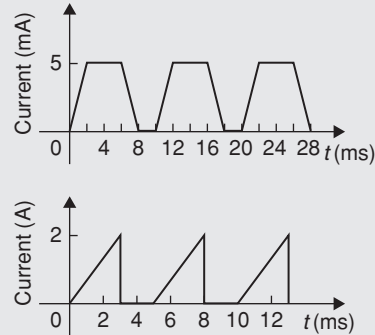

Figure 28.9

- (a) One cycle of the trapezoidal waveform (a) is completed in 10 ms (i.e. the periodic time is 10 ms).

$$\begin{aligned} \text{Area under curve} &= \text{area of trapezium} \\ &= \frac{1}{2}(\text{sum of parallel sides})(\text{perpendicular distance between parallel sides}) \\ &= \frac{1}{2}\{(4 + 8) \times 10^{-3}\}(5 \times 10^{-3}) \\ &= 30 \times 10^{-6} \text{As} \end{aligned}$$

$$\begin{aligned} \text{Mean value over one cycle} &= \frac{\text{area under curve}}{\text{length of base}} \\ &= \frac{30 \times 10^{-6} \text{As}}{10 \times 10^{-3} \text{s}} \\ &= \mathbf{3 \text{mA}} \end{aligned}$$

- (b) One cycle of the saw-tooth waveform (b) is completed in 5 ms.

$$\begin{aligned} \text{Area under curve} &= \frac{1}{2}(3 \times 10^{-3})(2) \\ &= 3 \times 10^{-3} \text{As} \end{aligned}$$

$$\begin{aligned} \text{Mean value over one cycle} &= \frac{\text{area under curve}}{\text{length of base}} \\ &= \frac{3 \times 10^{-3} \text{As}}{5 \times 10^{-3} \text{s}} \\ &= \mathbf{0.6 \text{A}} \end{aligned}$$

Problem 7. The power used in a manufacturing process during a 6 hour period is recorded at intervals of 1 hour as shown below.

Time (h)	0	1	2	3	4	5	6
Power (kW)	0	14	29	51	45	23	0

Plot a graph of power against time and, by using the mid-ordinate rule, determine (a) the area under the curve and (b) the average value of the power

The graph of power/time is shown in Figure 28.10.

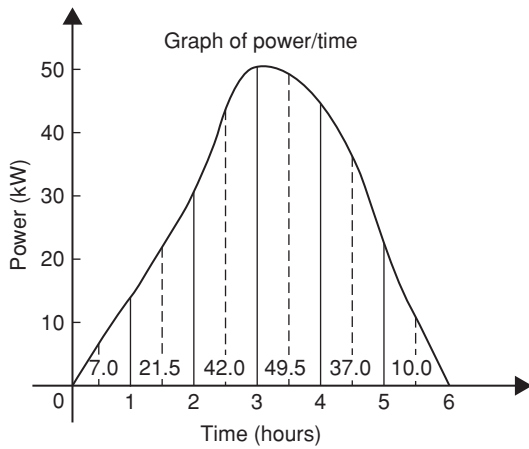

Figure 28.10

- (a) The time base is divided into 6 equal intervals, each of width 1 hour. Mid-ordinates are erected (shown by broken lines in Figure 28.10) and measured. The values are shown in Figure 28.10.

Area under curve

$$\begin{aligned}
 &= (\text{width of interval})(\text{sum of mid-ordinates}) \\
 &= (1)[7.0 + 21.5 + 42.0 + 49.5 + 37.0 + 10.0] \\
 &= \mathbf{167\text{ kWh}} \text{ (i.e. a measure of electrical energy)}
 \end{aligned}$$

(b) **Average value of waveform** = $\frac{\text{area under curve}}{\text{length of base}}$

$$\begin{aligned}
 &= \frac{167\text{ kWh}}{6\text{ h}} \\
 &= \mathbf{27.83\text{ kW}}
 \end{aligned}$$

Alternatively, average value

$$= \frac{\text{sum of mid-ordinates}}{\text{number of mid-ordinates}}$$

Problem 8. Figure 28.11 shows a sinusoidal output voltage of a full-wave rectifier. Determine, using the mid-ordinate rule with 6 intervals, the mean output voltage

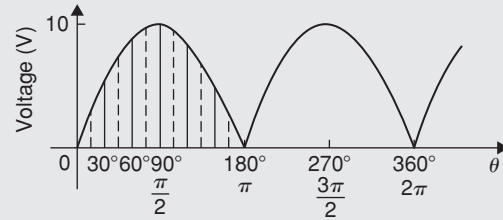

Figure 28.11

One cycle of the output voltage is completed in π radians or 180° . The base is divided into 6 intervals, each of width 30° . The mid-ordinate of each interval will lie at $15^\circ, 45^\circ, 75^\circ$, etc.

At 15° the height of the mid-ordinate is $10 \sin 15^\circ = 2.588\text{ V}$,

At 45° the height of the mid-ordinate is $10 \sin 45^\circ = 7.071\text{ V}$, and so on.

The results are tabulated below.

Mid-ordinate	Height of mid-ordinate
15°	$10 \sin 15^\circ = 2.588\text{ V}$
45°	$10 \sin 45^\circ = 7.071\text{ V}$
75°	$10 \sin 75^\circ = 9.659\text{ V}$
105°	$10 \sin 105^\circ = 9.659\text{ V}$
135°	$10 \sin 135^\circ = 7.071\text{ V}$
165°	$10 \sin 165^\circ = 2.588\text{ V}$
Sum of mid-ordinates = 38.636 V	

Mean or average value of output voltage

$$= \frac{\text{sum of mid-ordinates}}{\text{number of mid-ordinates}} = \frac{38.636}{6} = \mathbf{6.439\text{ V}}$$

(With a larger number of intervals a more accurate answer may be obtained.)

For a sine wave the actual mean value is $0.637 \times$ maximum value, which in this problem gives 6.37 V .

Problem 9. An indicator diagram for a steam engine is shown in Figure 28.12. The base line has

been divided into 6 equally spaced intervals and the lengths of the 7 ordinates measured with the results shown in centimetres. Determine

- the area of the indicator diagram using Simpson's rule
- the mean pressure in the cylinder given that 1 cm represents 100 kPa.

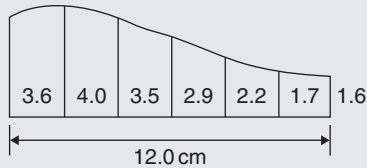

Figure 28.12

- The width of each interval is $\frac{12.0}{6}$ cm. Using Simpson's rule,

$$\begin{aligned} \text{area} &= \frac{1}{3}(2.0)[(3.6 + 1.6) + 4(4.0 + 2.9 + 1.7) \\ &\quad + 2(3.5 + 2.2)] \\ &= \frac{2}{3}[5.2 + 34.4 + 11.4] = \mathbf{34 \text{ cm}^2} \end{aligned}$$

- Mean height of ordinates = $\frac{\text{area of diagram}}{\text{length of base}}$
 $= \frac{34}{12} = 2.83 \text{ cm}$

Since 1 cm represents 100 kPa,

$$\begin{aligned} \text{mean pressure in the cylinder} \\ &= 2.83 \text{ cm} \times 100 \text{ kPa/cm} = \mathbf{283 \text{ kPa}} \end{aligned}$$

Now try the following Practice Exercise

Practice Exercise 112 Mean or average values of waveforms (answers on page 352)

- Determine the mean value of the periodic waveforms shown in Figure 28.13 over a half cycle.
- Find the average value of the periodic waveforms shown in Figure 28.14 over one complete cycle.

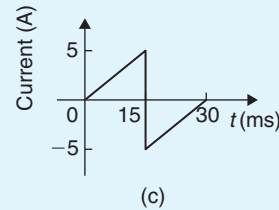
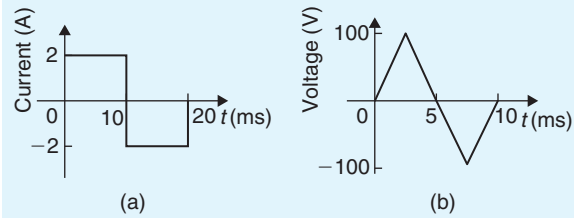

Figure 28.13

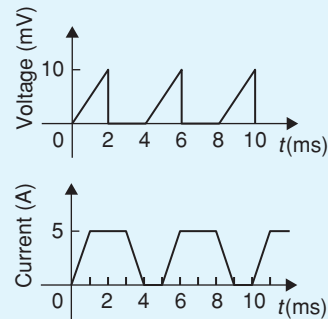

Figure 28.14

- An alternating current has the following values at equal intervals of 5 ms:

Time (ms)	0	5	10	15	20	25	30
Current (A)	0	0.9	2.6	4.9	5.8	3.5	0

Plot a graph of current against time and estimate the area under the curve over the 30 ms period, using the mid-ordinate rule, and determine its mean value.

- Determine, using an approximate method, the average value of a sine wave of maximum value 50 V for (a) a half cycle (b) a complete cycle.
- An indicator diagram of a steam engine is 12 cm long. Seven evenly spaced ordinates, including the end ordinates, are measured as follows: 5.90, 5.52, 4.22, 3.63, 3.32, 3.24 and 3.16 cm. Determine the area of the diagram and the mean pressure in the cylinder if 1 cm represents 90 kPa.

Revision Test 11 : Volumes, irregular areas and volumes, and mean values

This assignment covers the material contained in Chapters 27 and 28. *The marks available are shown in brackets at the end of each question.*

1. A rectangular block of alloy has dimensions of 60 mm by 30 mm by 12 mm. Calculate the volume of the alloy in cubic centimetres. (3)
2. Determine how many cubic metres of concrete are required for a 120 m long path, 400 mm wide and 10 cm deep. (3)
3. Find the volume of a cylinder of radius 5.6 cm and height 15.5 cm. Give the answer correct to the nearest cubic centimetre. (3)
4. A garden roller is 0.35 m wide and has a diameter of 0.20 m. What area will it roll in making 40 revolutions? (4)
5. Find the volume of a cone of height 12.5 cm and base diameter 6.0 cm, correct to 1 decimal place. (3)
6. Find (a) the volume and (b) the total surface area of the right-angled triangular prism shown in Figure RT11.1. (9)
9. Find (a) the volume and (b) the surface area of a sphere of diameter 25 mm. (4)
10. A piece of alloy with dimensions 25 mm by 60 mm by 1.60 m is melted down and recast into a cylinder whose diameter is 150 mm. Assuming no wastage, calculate the height of the cylinder in centimetres, correct to 1 decimal place. (4)
11. Determine the volume (in cubic metres) and the total surface area (in square metres) of a solid metal cone of base radius 0.5 m and perpendicular height 1.20 m. Give answers correct to 2 decimal places. (6)
12. A rectangular storage container has dimensions 3.2 m by 90 cm by 60 cm. Determine its volume in (a) m^3 (b) cm^3 . (4)
13. Calculate (a) the volume and (b) the total surface area of a 10 cm by 15 cm rectangular pyramid of height 20 cm. (8)
14. A water container is of the form of a central cylindrical part 3.0 m long and diameter 1.0 m, with a hemispherical section surmounted at each end as shown in Figure RT11.2. Determine the maximum capacity of the container, correct to the nearest litre. (1 litre = 1000 cm^3 .) (5)

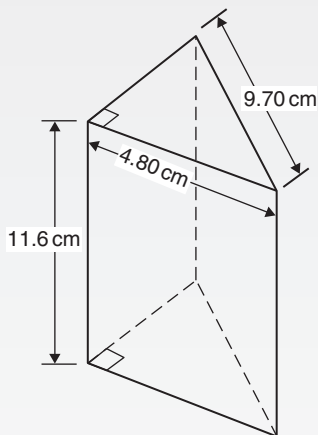

Figure RT11.1

7. A pyramid having a square base has a volume of 86.4 cm^3 . If the perpendicular height is 20 cm, determine the length of each side of the base. (4)
8. A copper pipe is 80 m long. It has a bore of 80 mm and an outside diameter of 100 mm. Calculate, in cubic metres, the volume of copper in the pipe. (4)

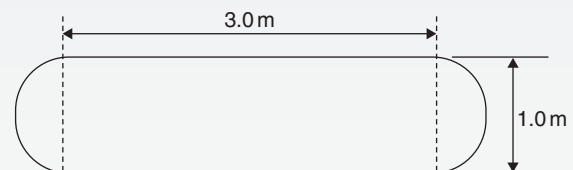

Figure RT11.2

15. Find the total surface area of a bucket consisting of an inverted frustum of a cone of slant height 35.0 cm and end diameters 60.0 cm and 40.0 cm. (4)
16. A boat has a mass of 20000 kg. A model of the boat is made to a scale of 1 to 80. If the model is made of the same material as the boat, determine the mass of the model (in grams). (3)

17. Plot a graph of $y = 3x^2 + 5$ from $x = 1$ to $x = 4$. Estimate, correct to 2 decimal places, using 6 intervals, the area enclosed by the curve, the ordinates $x = 1$ and $x = 4$, and the x -axis by
- the trapezoidal rule
 - the mid-ordinate rule
 - Simpson's rule. (16)
18. A circular cooling tower is 20 m high. The inside diameter of the tower at different heights is given in the following table.

Height (m)	0	5.0	10.0	15.0	20.0
Diameter (m)	16.0	13.3	10.7	8.6	8.0

Determine the area corresponding to each diameter and hence estimate the capacity of the tower in cubic metres. (7)

19. A vehicle starts from rest and its velocity is measured every second for 6 seconds, with the following results.

Time t (s)	0	1	2	3	4	5	6
Velocity v (m/s)	0	1.2	2.4	3.7	5.2	6.0	9.2

Using Simpson's rule, calculate

- the distance travelled in 6 s (i.e. the area under the v/t graph),
- the average speed over this period. (6)

Chapter 29

Vectors

29.1 Introduction

This chapter initially explains the difference between scalar and vector quantities and shows how a vector is drawn and represented.

Any object that is acted upon by an external force will respond to that force by moving in the line of the force. However, if two or more forces act simultaneously, the result is more difficult to predict; the ability to add two or more vectors then becomes important.

This chapter thus shows how vectors are added and subtracted, both by drawing and by calculation, and how finding the resultant of two or more vectors has many uses in engineering. (Resultant means the single vector which would have the same effect as the individual vectors.) Relative velocities and vector i , j , k notation are also briefly explained.

29.2 Scalars and vectors

The time taken to fill a water tank may be measured as, say, 50 s. Similarly, the temperature in a room may be measured as, say, 16°C or the mass of a bearing may be measured as, say, 3 kg. Quantities such as time, temperature and mass are entirely defined by a numerical value and are called **scalars** or **scalar quantities**.

Not all quantities are like this. Some are defined by more than just size; some also have direction. For example, the velocity of a car may be 90 km/h due west, a force of 20 N may act vertically downwards, or an acceleration of 10 m/s² may act at 50° to the horizontal.

Quantities such as velocity, force and acceleration, which **have both a magnitude and a direction**, are called **vectors**.

Now try the following Practice Exercise

Practice Exercise 113 Scalar and vector quantities (answers on page 352)

1. State the difference between scalar and vector quantities.

In problems 2 to 9, state whether the quantities given are scalar or vector.

2. A temperature of 70°C
3. 5 m³ volume
4. A downward force of 20 N
5. 500 J of work
6. 30 cm² area
7. A south-westerly wind of 10 knots
8. 50 m distance
9. An acceleration of 15 m/s² at 60° to the horizontal

29.3 Drawing a vector

A vector quantity can be represented graphically by a line, drawn so that

- (a) the **length** of the line denotes the magnitude of the quantity, and
- (b) the **direction** of the line denotes the direction in which the vector quantity acts.

An arrow is used to denote the sense, or direction, of the vector.

The arrow end of a vector is called the 'nose' and the other end the 'tail'. For example, a force of 9 N acting

at 45° to the horizontal is shown in Figure 29.1. Note that an angle of $+45^\circ$ is drawn from the horizontal and moves **anticlockwise**.

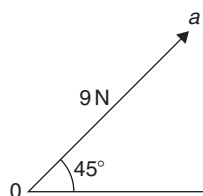

Figure 29.1

A velocity of 20 m/s at -60° is shown in Figure 29.2. Note that an angle of -60° is drawn from the horizontal and moves **clockwise**.

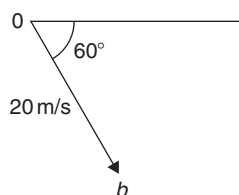

Figure 29.2

29.3.1 Representing a vector

There are a number of ways of representing vector quantities. These include

- Using bold print.
- \overrightarrow{AB} where an arrow above two capital letters denotes the sense of direction, where A is the starting point and B the end point of the vector.
- \overline{AB} or \overline{a} ; i.e., a line over the top of letter.
- \underline{a} ; i.e., underlined letter.

The force of 9 N at 45° shown in Figure 29.1 may be represented as

$$\mathbf{0a} \text{ or } \overrightarrow{0a} \text{ or } \overline{0a}$$

The magnitude of the force is $0a$.

Similarly, the velocity of 20 m/s at -60° shown in Figure 29.2 may be represented as

$$\mathbf{0b} \text{ or } \overrightarrow{0b} \text{ or } \overline{0b}$$

The magnitude of the velocity is $0b$.

In this chapter a vector quantity is denoted by **bold print**.

29.4 Addition of vectors by drawing

Adding two or more vectors by drawing assumes that a ruler, pencil and protractor are available. Results obtained by drawing are naturally not as accurate as those obtained by calculation.

(a) Nose-to-tail method

Two force vectors, F_1 and F_2 , are shown in Figure 29.3. When an object is subjected to more than one force, the resultant of the forces is found by the addition of vectors.

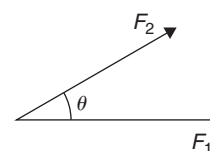

Figure 29.3

To add forces F_1 and F_2 ,

- Force F_1 is drawn to scale horizontally, shown as $\mathbf{0a}$ in Figure 29.4.
- From the nose of F_1 , force F_2 is drawn at angle θ to the horizontal, shown as \mathbf{ab} .
- The resultant force is given by length $\mathbf{0b}$, which may be measured.

This procedure is called the '**nose-to-tail**' or '**triangle**' method.

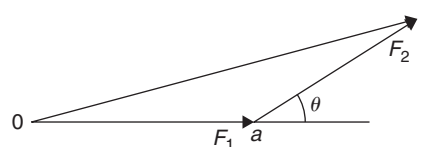

Figure 29.4

(b) Parallelogram method

To add the two force vectors, F_1 and F_2 of Figure 29.3,

- A line cb is constructed which is parallel to and equal in length to $\mathbf{0a}$ (see Figure 29.5).
- A line ab is constructed which is parallel to and equal in length to $\mathbf{0c}$.
- The resultant force is given by the diagonal of the parallelogram; i.e., length $\mathbf{0b}$.

This procedure is called the '**parallelogram**' method.

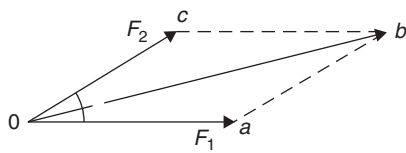

Figure 29.5

Problem 1. A force of 5 N is inclined at an angle of 45° to a second force of 8 N, both forces acting at a point. Find the magnitude of the resultant of these two forces and the direction of the resultant with respect to the 8 N force by (a) the nose-to-tail method and (b) the parallelogram method

The two forces are shown in Figure 29.6. (Although the 8 N force is shown horizontal, it could have been drawn in any direction.)

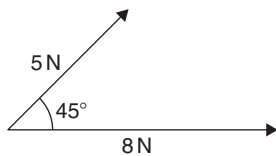

Figure 29.6

(a) **Nose-to-tail method**

- (i) The 8 N force is drawn horizontally 8 units long, shown as $0a$ in Figure 29.7.
- (ii) From the nose of the 8 N force, the 5 N force is drawn 5 units long at an angle of 45° to the horizontal, shown as ab .
- (iii) The resultant force is given by length $0b$ and is measured as **12 N** and angle θ is measured as 17° .

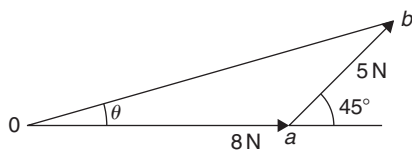

Figure 29.7

(b) **Parallelogram method**

- (i) In Figure 29.8, a line is constructed which is parallel to and equal in length to the 8 N force.
- (ii) A line is constructed which is parallel to and equal in length to the 5 N force.

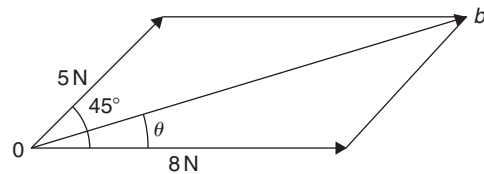

Figure 29.8

- (iii) The resultant force is given by the diagonal of the parallelogram, i.e. length $0b$, and is measured as **12 N** and angle θ is measured as 17° .

Thus, the resultant of the two force vectors in Figure 29.6 is **12 N** at 17° to the 8 N force.

Problem 2. Forces of 15 and 10 N are at an angle of 90° to each other as shown in Figure 29.9. Find, by drawing, the magnitude of the resultant of these two forces and the direction of the resultant with respect to the 15 N force

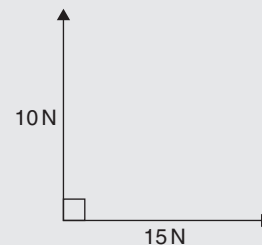

Figure 29.9

Using the nose-to-tail method,

- (i) The 15 N force is drawn horizontally 15 units long, as shown in Figure 29.10.

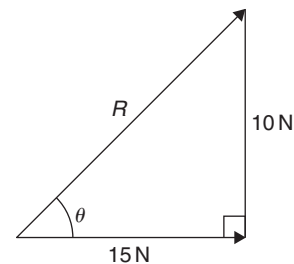

Figure 29.10

- (ii) From the nose of the 15 N force, the 10 N force is drawn 10 units long at an angle of 90° to the horizontal as shown.

- (iii) The resultant force is shown as R and is measured as **18 N** and angle θ is measured as **34°**.

Thus, **the resultant of the two force vectors is 18 N at 34° to the 15 N force.**

Problem 3. Velocities of 10 m/s, 20 m/s and 15 m/s act as shown in Figure 29.11. Determine, by drawing, the magnitude of the resultant velocity and its direction relative to the horizontal

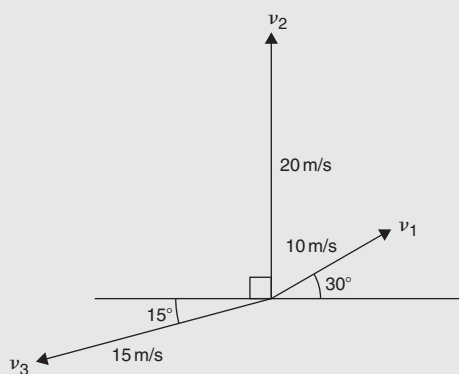

Figure 29.11

When more than 2 vectors are being added the nose-to-tail method is used. The order in which the vectors are added does not matter. In this case the order taken is v_1 , then v_2 , then v_3 . However, if a different order is taken the same result will occur.

- (i) v_1 is drawn 10 units long at an angle of 30° to the horizontal, shown as $0a$ in Figure 29.12.

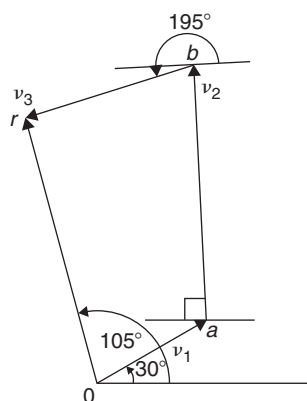

Figure 29.12

- (ii) From the nose of v_1 , v_2 is drawn 20 units long at an angle of 90° to the horizontal, shown as ab .

- (iii) From the nose of v_2 , v_3 is drawn 15 units long at an angle of 195° to the horizontal, shown as br .

- (iv) The resultant velocity is given by length Or and is measured as **22 m/s** and the angle measured to the horizontal is **105°**.

Thus, **the resultant of the three velocities is 22 m/s at 105° to the horizontal.**

Worked Examples 1 to 3 have demonstrated how vectors are added to determine their resultant and their direction. However, drawing to scale is time-consuming and not highly accurate. The following sections demonstrate how to determine resultant vectors by calculation using horizontal and vertical components and, where possible, by Pythagoras' theorem.

29.5 Resolving vectors into horizontal and vertical components

A force vector F is shown in Figure 29.13 at angle θ to the horizontal. Such a vector can be resolved into two components such that the vector addition of the components is equal to the original vector.

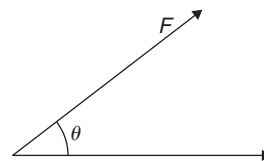

Figure 29.13

The two components usually taken are a **horizontal component** and a **vertical component**. If a right-angled triangle is constructed as shown in Figure 29.14, $0a$ is called the horizontal component of F and ab is called the vertical component of F .

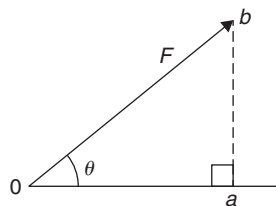

Figure 29.14

From trigonometry (see Chapter 21 and remember SOH CAH TOA),

$$\cos \theta = \frac{0a}{0b}, \text{ from which } 0a = 0b \cos \theta = F \cos \theta$$

i.e. the horizontal component of $F = F \cos \theta$, and

$$\sin \theta = \frac{ab}{Ob} \text{ from which, } ab = Ob \sin \theta = F \sin \theta$$

i.e. the vertical component of $F = F \sin \theta$.

Problem 4. Resolve the force vector of 50 N at an angle of 35° to the horizontal into its horizontal and vertical components

The **horizontal component** of the 50 N force, $0a = 50 \cos 35^\circ = 40.96\text{ N}$.
 The **vertical component** of the 50 N force, $ab = 50 \sin 35^\circ = 28.68\text{ N}$.
 The horizontal and vertical components are shown in Figure 29.15.

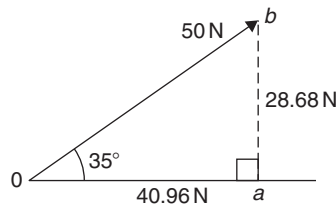

Figure 29.15

(To check: by Pythagoras,

$$Ob = \sqrt{40.96^2 + 28.68^2} = 50\text{ N}$$

and $\theta = \tan^{-1}\left(\frac{28.68}{40.96}\right) = 35^\circ$

Thus, the vector addition of components 40.96 N and 28.68 N is 50 N at 35° .)

Problem 5. Resolve the velocity vector of 20 m/s at an angle of -30° to the horizontal into horizontal and vertical components

The **horizontal component** of the 20 m/s velocity, $0a = 20 \cos(-30^\circ) = 17.32\text{ m/s}$.
 The **vertical component** of the 20 m/s velocity, $ab = 20 \sin(-30^\circ) = -10\text{ m/s}$.
 The horizontal and vertical components are shown in Figure 29.16.

Problem 6. Resolve the displacement vector of 40 m at an angle of 120° into horizontal and vertical components

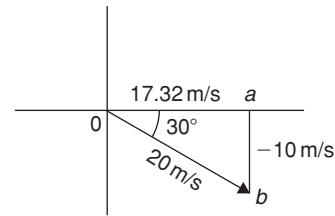

Figure 29.16

The **horizontal component** of the 40 m displacement, $0a = 40 \cos 120^\circ = -20.0\text{ m}$.
 The **vertical component** of the 40 m displacement, $ab = 40 \sin 120^\circ = 34.64\text{ m}$.
 The horizontal and vertical components are shown in Figure 29.17.

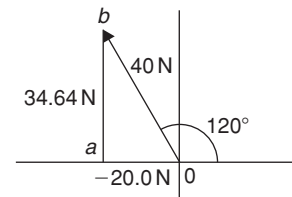

Figure 29.17

29.6 Addition of vectors by calculation

Two force vectors, F_1 and F_2 , are shown in Figure 29.18, F_1 being at an angle of θ_1 and F_2 at an angle of θ_2 .

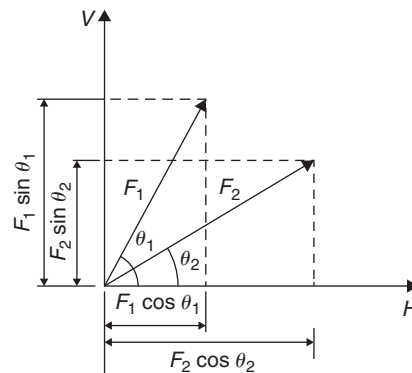

Figure 29.18

A method of adding two vectors together is to use horizontal and vertical components. The horizontal component of force F_1 is $F_1 \cos \theta_1$ and the horizontal component of force F_2 is $F_2 \cos \theta_2$. The

total horizontal component of the two forces,

$$H = F_1 \cos \theta_1 + F_2 \cos \theta_2$$

The vertical component of force F_1 is $F_1 \sin \theta_1$ and the vertical component of force F_2 is $F_2 \sin \theta_2$. The total vertical component of the two forces,

$$V = F_1 \sin \theta_1 + F_2 \sin \theta_2$$

Since we have H and V , the resultant of F_1 and F_2 is obtained by using the theorem of Pythagoras. From Figure 29.19,

$$Ob^2 = H^2 + V^2$$

i.e. **resultant** = $\sqrt{H^2 + V^2}$ at an angle given by $\theta = \tan^{-1}\left(\frac{V}{H}\right)$

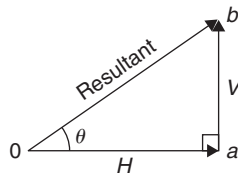

Figure 29.19

Problem 7. A force of 5 N is inclined at an angle of 45° to a second force of 8 N, both forces acting at a point. Calculate the magnitude of the resultant of these two forces and the direction of the resultant with respect to the 8 N force

The two forces are shown in Figure 29.20.

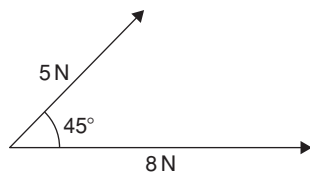

Figure 29.20

The horizontal component of the 8 N force is $8 \cos 0^\circ$ and the horizontal component of the 5 N force is $5 \cos 45^\circ$. The total horizontal component of the two forces,

$$H = 8 \cos 0^\circ + 5 \cos 45^\circ = 8 + 3.5355 = \mathbf{11.5355}$$

The vertical component of the 8 N force is $8 \sin 0^\circ$ and the vertical component of the 5 N force is $5 \sin 45^\circ$. The total vertical component of the two forces,

$$V = 8 \sin 0^\circ + 5 \sin 45^\circ = 0 + 3.5355 = \mathbf{3.5355}$$

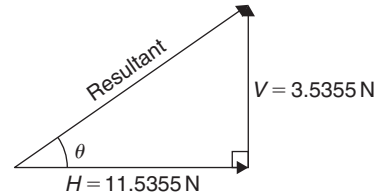

Figure 29.21

From Figure 29.21, magnitude of resultant vector

$$\begin{aligned} &= \sqrt{H^2 + V^2} \\ &= \sqrt{11.5355^2 + 3.5355^2} = \mathbf{12.07\text{ N}} \end{aligned}$$

The direction of the resultant vector,

$$\begin{aligned} \theta &= \tan^{-1}\left(\frac{V}{H}\right) = \tan^{-1}\left(\frac{3.5355}{11.5355}\right) \\ &= \tan^{-1}0.30648866\dots = \mathbf{17.04^\circ} \end{aligned}$$

Thus, **the resultant of the two forces is a single vector of 12.07 N at 17.04° to the 8 N vector.**

Problem 8. Forces of 15 N and 10 N are at an angle of 90° to each other as shown in Figure 29.22. Calculate the magnitude of the resultant of these two forces and its direction with respect to the 15 N force

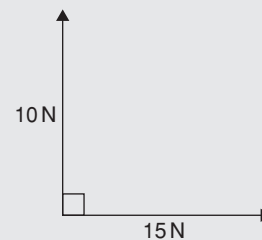

Figure 29.22

The horizontal component of the 15 N force is $15 \cos 0^\circ$ and the horizontal component of the 10 N force is $10 \cos 90^\circ$. The total horizontal component of the two velocities,

$$H = 15 \cos 0^\circ + 10 \cos 90^\circ = 15 + 0 = \mathbf{15}$$

The vertical component of the 15 N force is $15 \sin 0^\circ$ and the vertical component of the 10 N force is $10 \sin 90^\circ$. The total vertical component of the two velocities,

$$V = 15 \sin 0^\circ + 10 \sin 90^\circ = 0 + 10 = 10$$

Magnitude of resultant vector

$$= \sqrt{H^2 + V^2} = \sqrt{15^2 + 10^2} = 18.03 \text{ N}$$

The direction of the resultant vector,

$$\theta = \tan^{-1}\left(\frac{V}{H}\right) = \tan^{-1}\left(\frac{10}{15}\right) = 33.69^\circ$$

Thus, **the resultant of the two forces is a single vector of 18.03 N at 33.69° to the 15 N vector.**

There is an alternative method of calculating the resultant vector in this case. If we used the triangle method, the diagram would be as shown in Figure 29.23.

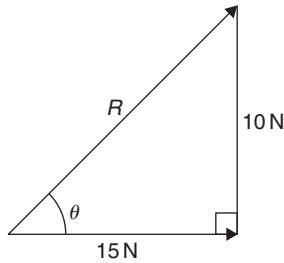

Figure 29.23

Since a right-angled triangle results, we could use Pythagoras' theorem without needing to go through the procedure for horizontal and vertical components. In fact, the horizontal and vertical components are 15 N and 10 N respectively.

This is, of course, a special case. **Pythagoras can only be used when there is an angle of 90° between vectors.** This is demonstrated in worked Problem 9.

Problem 9. Calculate the magnitude and direction of the resultant of the two acceleration vectors shown in Figure 29.24.

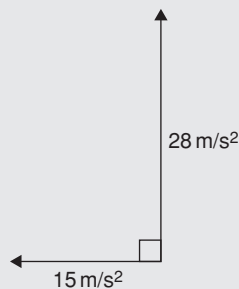

Figure 29.24

The 15 m/s^2 acceleration is drawn horizontally, shown as **0a** in Figure 29.25.

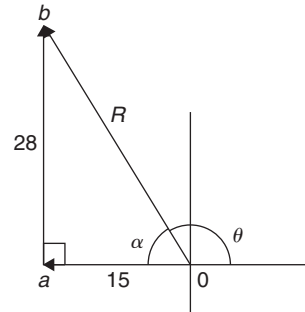

Figure 29.25

From the nose of the 15 m/s^2 acceleration, the 28 m/s^2 acceleration is drawn at an angle of 90° to the horizontal, shown as **ab**.

The resultant acceleration, **R**, is given by length **Ob**. Since a right-angled triangle results, the theorem of Pythagoras may be used.

$$Ob = \sqrt{15^2 + 28^2} = 31.76 \text{ m/s}^2$$

and
$$\alpha = \tan^{-1}\left(\frac{28}{15}\right) = 61.82^\circ$$

Measuring from the horizontal, $\theta = 180^\circ - 61.82^\circ = 118.18^\circ$

Thus, **the resultant of the two accelerations is a single vector of 31.76 m/s^2 at 118.18° to the horizontal.**

Problem 10. Velocities of 10 m/s, 20 m/s and 15 m/s act as shown in Figure 29.26. Calculate the magnitude of the resultant velocity and its direction relative to the horizontal

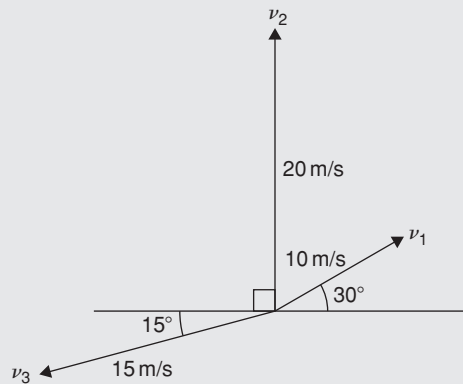

Figure 29.26

The horizontal component of the 10 m/s velocity = $10 \cos 30^\circ = 8.660 \text{ m/s}$,

the horizontal component of the 20 m/s velocity is $20 \cos 90^\circ = 0 \text{ m/s}$

and the horizontal component of the 15 m/s velocity is $15 \cos 195^\circ = -14.489 \text{ m/s}$.

The total horizontal component of the three velocities,

$$H = 8.660 + 0 - 14.489 = -5.829 \text{ m/s}$$

The vertical component of the 10 m/s velocity is $10 \sin 30^\circ = 5 \text{ m/s}$,

the vertical component of the 20 m/s velocity is $20 \sin 90^\circ = 20 \text{ m/s}$

and the vertical component of the 15 m/s velocity is $15 \sin 195^\circ = -3.882 \text{ m/s}$.

The total vertical component of the three forces,

$$V = 5 + 20 - 3.882 = 21.118 \text{ m/s}$$

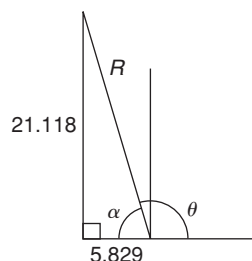

Figure 29.27

From Figure 29.27, magnitude of resultant vector,

$$R = \sqrt{H^2 + V^2} = \sqrt{5.829^2 + 21.118^2} = 21.91 \text{ m/s}$$

The direction of the resultant vector,

$$\alpha = \tan^{-1}\left(\frac{V}{H}\right) = \tan^{-1}\left(\frac{21.118}{5.829}\right) = 74.57^\circ$$

Measuring from the horizontal,

$$\theta = 180^\circ - 74.57^\circ = 105.43^\circ.$$

Thus, **the resultant of the three velocities is a single vector of 21.91 m/s at 105.43° to the horizontal.**

Now try the following Practice Exercise

Practice Exercise 114 Addition of vectors by calculation (answers on page 352)

1. A force of 7 N is inclined at an angle of 50° to a second force of 12 N, both forces acting at a point. Calculate the magnitude of the resultant of the two forces and the direction of the resultant with respect to the 12 N force.
2. Velocities of 5 m/s and 12 m/s act at a point at 90° to each other. Calculate the resultant velocity and its direction relative to the 12 m/s velocity.

3. Calculate the magnitude and direction of the resultant of the two force vectors shown in Figure 29.28.

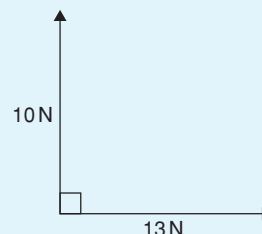

Figure 29.28

4. Calculate the magnitude and direction of the resultant of the two force vectors shown in Figure 29.29.

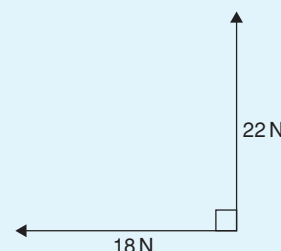

Figure 29.29

5. A displacement vector s_1 is 30 m at 0° . A second displacement vector s_2 is 12 m at 90° . Calculate the magnitude and direction of the resultant vector $s_1 + s_2$
6. Three forces of 5 N, 8 N and 13 N act as shown in Figure 29.30. Calculate the magnitude and direction of the resultant force.

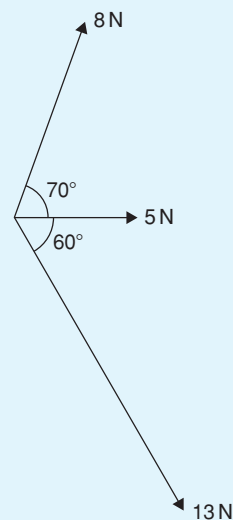

Figure 29.30

7. If velocity $v_1 = 25 \text{ m/s}$ at 60° and $v_2 = 15 \text{ m/s}$ at -30° , calculate the magnitude and direction of $v_1 + v_2$.
8. Calculate the magnitude and direction of the resultant vector of the force system shown in Figure 29.31.

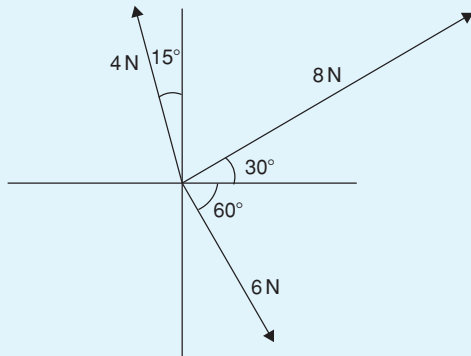

Figure 29.31

9. Calculate the magnitude and direction of the resultant vector of the system shown in Figure 29.32.

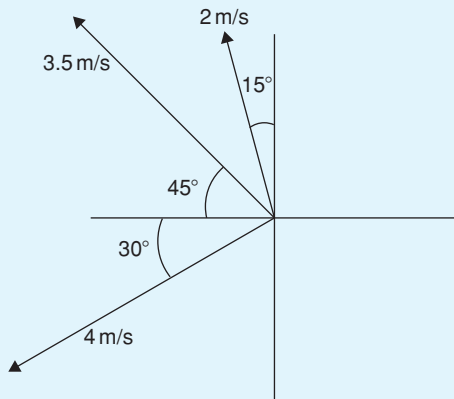

Figure 29.32

10. An object is acted upon by two forces of magnitude 10 N and 8 N at an angle of 60° to each other. Determine the resultant force on the object.
11. A ship heads in a direction of $E 20^\circ S$ at a speed of 20 knots while the current is 4 knots in a direction of $N 30^\circ E$. Determine the speed and actual direction of the ship.

29.7 Vector subtraction

In Figure 29.33, a force vector F is represented by oa . The vector $(-oa)$ can be obtained by drawing a vector from o in the opposite sense to oa but having the same magnitude, shown as ob in Figure 29.33; i.e., $ob = (-oa)$.

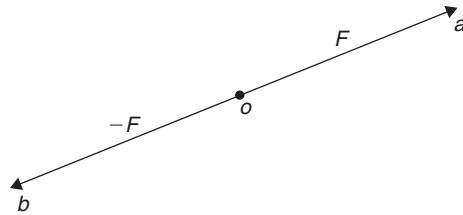

Figure 29.33

For two vectors acting at a point, as shown in Figure 29.34(a), the resultant of vector addition is

$$os = oa + ob$$

Figure 29.33(b) shows vectors $ob + (-oa)$ that is, $ob - oa$ and the vector equation is $ob - oa = od$. Comparing od in Figure 29.34(b) with the broken line ab in Figure 29.34(a) shows that the second diagonal of the parallelogram method of vector addition gives the magnitude and direction of vector subtraction of oa from ob .

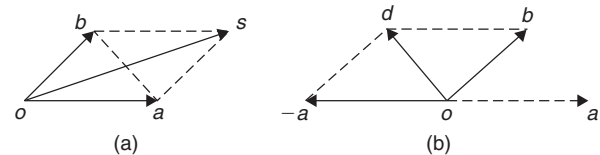

Figure 29.34

Problem 11. Accelerations of $a_1 = 1.5 \text{ m/s}^2$ at 90° and $a_2 = 2.6 \text{ m/s}^2$ at 145° act at a point. Find $a_1 + a_2$ and $a_1 - a_2$ by (a) drawing a scale vector diagram and (b) calculation

- (a) The scale vector diagram is shown in Figure 29.35. By measurement,

$$a_1 + a_2 = 3.7 \text{ m/s}^2 \text{ at } 126^\circ$$

$$a_1 - a_2 = 2.1 \text{ m/s}^2 \text{ at } 0^\circ$$

- (b) Resolving horizontally and vertically gives Horizontal component of $a_1 + a_2$,
 $H = 1.5 \cos 90^\circ + 2.6 \cos 145^\circ = -2.13$

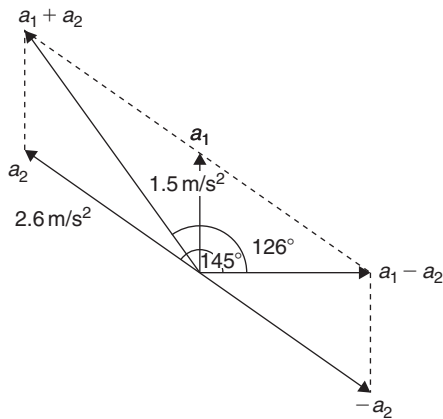

Figure 29.35

Vertical component of $a_1 + a_2$,
 $V = 1.5 \sin 90^\circ + 2.6 \sin 145^\circ = 2.99$
 From Figure 29.36, the magnitude of $a_1 + a_2$,
 $R = \sqrt{(-2.13)^2 + 2.99^2} = 3.67 \text{ m/s}^2$
 In Figure 29.36, $\alpha = \tan^{-1}\left(\frac{2.99}{2.13}\right) = 54.53^\circ$ and
 $\theta = 180^\circ - 54.53^\circ = 125.47^\circ$
 Thus, $a_1 + a_2 = 3.67 \text{ m/s}^2$ at 125.47°

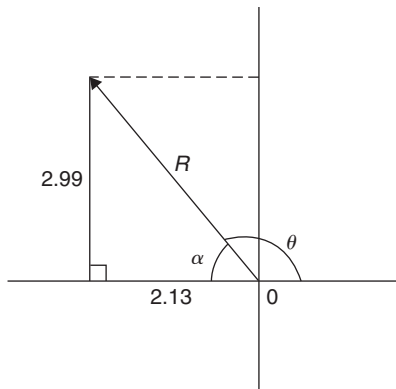

Figure 29.36

Horizontal component of $a_1 - a_2$
 $= 1.5 \cos 90^\circ - 2.6 \cos 145^\circ = 2.13$
 Vertical component of $a_1 - a_2$
 $= 1.5 \sin 90^\circ - 2.6 \sin 145^\circ = 0$
 Magnitude of $a_1 - a_2 = \sqrt{2.13^2 + 0^2}$
 $= 2.13 \text{ m/s}^2$
 Direction of $a_1 - a_2 = \tan^{-1}\left(\frac{0}{2.13}\right) = 0^\circ$
 Thus, $a_1 - a_2 = 2.13 \text{ m/s}^2$ at 0°

Problem 12. Calculate the resultant of
 (a) $v_1 - v_2 + v_3$ and (b) $v_2 - v_1 - v_3$ when
 $v_1 = 22$ units at 140° , $v_2 = 40$ units at 190° and
 $v_3 = 15$ units at 290°

(a) The vectors are shown in Figure 29.37.

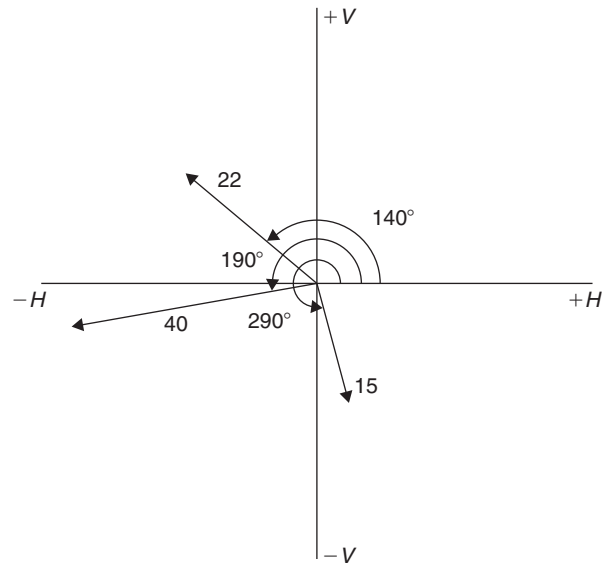

Figure 29.37

The horizontal component of $v_1 - v_2 + v_3$
 $= (22 \cos 140^\circ) - (40 \cos 190^\circ) + (15 \cos 290^\circ)$
 $= (-16.85) - (-39.39) + (5.13) = 27.67$ **units**
 The vertical component of $v_1 - v_2 + v_3$
 $= (22 \sin 140^\circ) - (40 \sin 190^\circ) + (15 \sin 290^\circ)$
 $= (14.14) - (-6.95) + (-14.10) = 6.99$ **units**
 The magnitude of the resultant,
 $R = \sqrt{27.67^2 + 6.99^2} = 28.54$ **units**
 The direction of the resultant
 $R = \tan^{-1}\left(\frac{6.99}{27.67}\right) = 14.18^\circ$
 Thus, $v_1 - v_2 + v_3 = 28.54$ **units at 14.18°**

(b) The horizontal component of $v_2 - v_1 - v_3$
 $= (40 \cos 190^\circ) - (22 \cos 140^\circ) - (15 \cos 290^\circ)$
 $= (-39.39) - (-16.85) - (5.13) = -27.67$ **units**
 The vertical component of $v_2 - v_1 - v_3$
 $= (40 \sin 190^\circ) - (22 \sin 140^\circ) - (15 \sin 290^\circ)$
 $= (-6.95) - (14.14) - (-14.10) = -6.99$ **units**
 From Figure 29.38, the magnitude of the resultant,
 $R = \sqrt{(-27.67)^2 + (-6.99)^2} = 28.54$ **units**
 and $\alpha = \tan^{-1}\left(\frac{6.99}{27.67}\right) = 14.18^\circ$, from which,
 $\theta = 180^\circ + 14.18^\circ = 194.18^\circ$

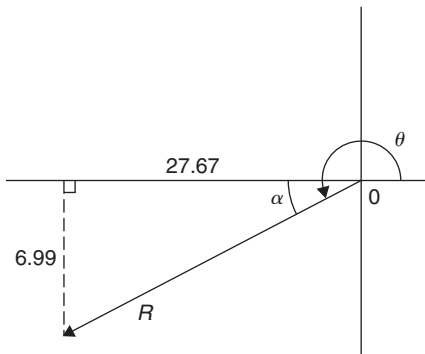

Figure 29.38

Thus, $v_2 - v_1 - v_3 = 28.54$ units at 194.18°
 This result is as expected, since $v_2 - v_1 - v_3 = -(v_1 - v_2 + v_3)$ and the vector 28.54 units at 194.18° is minus times (i.e. is 180° out of phase with) the vector 28.54 units at 14.18°

Now try the following Practice Exercise

Practice Exercise 115 Vector subtraction (answers on page 352)

- Forces of $F_1 = 40\text{ N}$ at 45° and $F_2 = 30\text{ N}$ at 125° act at a point. Determine by drawing and by calculation (a) $F_1 + F_2$ (b) $F_1 - F_2$
- Calculate the resultant of (a) $v_1 + v_2 - v_3$ (b) $v_3 - v_2 + v_1$ when $v_1 = 15\text{ m/s}$ at 85° , $v_2 = 25\text{ m/s}$ at 175° and $v_3 = 12\text{ m/s}$ at 235° .

29.8 Relative velocity

For relative velocity problems, some fixed datum point needs to be selected. This is often a fixed point on the earth's surface. In any vector equation, only the start and finish points affect the resultant vector of a system. Two different systems are shown in Figure 29.39, but, in each of the systems, the resultant vector is ad .

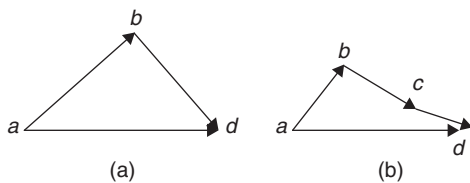

Figure 29.39

The vector equation of the system shown in Figure 29.39(a) is

$$ad = ab + bd$$

and that for the system shown in Figure 29.39(b) is

$$ad = ab + bc + cd$$

Thus, in vector equations of this form, only the first and last letters, a and d , respectively, fix the magnitude and direction of the resultant vector. This principle is used in relative velocity problems.

Problem 13. Two cars, P and Q , are travelling towards the junction of two roads which are at right angles to one another. Car P has a velocity of 45 km/h due east and car Q a velocity of 55 km/h due south. Calculate (a) the velocity of car P relative to car Q and (b) the velocity of car Q relative to car P

- (a) The directions of the cars are shown in Figure 29.40(a), which is called a **space diagram**. The velocity diagram is shown in Figure 29.40(b), in which pe is taken as the velocity of car P relative to point e on the earth's surface. The velocity of P relative to Q is vector pq and the vector equation is $pq = pe + eq$. Hence, the vector directions are as shown, eq being in the opposite direction to qe .

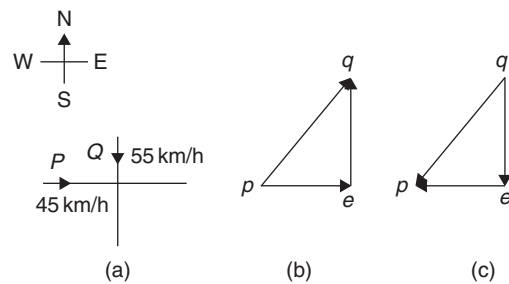

Figure 29.40

From the geometry of the vector triangle, the magnitude of $pq = \sqrt{45^2 + 55^2} = 71.06\text{ km/h}$ and the direction of $pq = \tan^{-1}\left(\frac{55}{45}\right) = 50.71^\circ$

That is, **the velocity of car P relative to car Q is 71.06 km/h at 50.71°**

- (b) The velocity of car Q relative to car P is given by the vector equation $qp = qe + ep$ and the vector diagram is as shown in Figure 29.40(c), having ep opposite in direction to pe .

From the geometry of this vector triangle, the magnitude of $qp = \sqrt{45^2 + 55^2} = 71.06$ m/s and the direction of $qp = \tan^{-1}\left(\frac{55}{45}\right) = 50.71^\circ$ but must lie in the third quadrant; i.e., the required angle is $180^\circ + 50.71^\circ = 230.71^\circ$. That is, **the velocity of car Q relative to car P is 71.06 m/s at 230.71°**

Now try the following Practice Exercise

Practice Exercise 116 Relative velocity (answers on page 352)

1. A car is moving along a straight horizontal road at 79.2 km/h and rain is falling vertically downwards at 26.4 km/h. Find the velocity of the rain relative to the driver of the car.
2. Calculate the time needed to swim across a river 142 m wide when the swimmer can swim at 2 km/h in still water and the river is flowing at 1 km/h. At what angle to the bank should the swimmer swim?
3. A ship is heading in a direction N 60° E at a speed which in still water would be 20 km/h. It is carried off course by a current of 8 km/h in a direction of E 50° S. Calculate the ship's actual speed and direction.

29.9 i, j and k notation

A method of completely specifying the direction of a vector in space relative to some reference point is to use three unit vectors, i, j and k , mutually at right angles to each other, as shown in Figure 29.41.

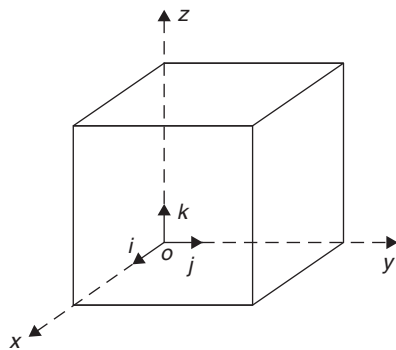

Figure 29.41

Calculations involving vectors given in i, j, k notation are carried out in exactly the same way as standard algebraic calculations, as shown in the worked examples below.

Problem 14. Determine $(3i + 2j + 2k) - (4i - 3j + 2k)$

$$\begin{aligned} (3i + 2j + 2k) - (4i - 3j + 2k) \\ = 3i + 2j + 2k - 4i + 3j - 2k \\ = -i + 5j \end{aligned}$$

Problem 15. Given $p = 3i + 2k$, $q = 4i - 2j + 3k$ and $r = -3i + 5j - 4k$, determine

- (a) $-r$ (b) $3p$ (c) $2p + 3q$ (d) $-p + 2r$
(e) $0.2p + 0.6q - 3.2r$

- (a) $-r = -(-3i + 5j - 4k) = +3i - 5j + 4k$
- (b) $3p = 3(3i + 2k) = 9i + 6k$
- (c) $2p + 3q = 2(3i + 2k) + 3(4i - 2j + 3k)$
 $= 6i + 4k + 12i - 6j + 9k$
 $= 18i - 6j + 13k$
- (d) $-p + 2r = -(3i + 2k) + 2(-3i + 5j - 4k)$
 $= -3i - 2k + (-6i + 10j - 8k)$
 $= -3i - 2k - 6i + 10j - 8k$
 $= -9i + 10j - 10k$
- (e) $0.2p + 0.6q - 3.2r$
 $= 0.2(3i + 2k) + 0.6(4i - 2j + 3k)$
 $\quad\quad\quad - 3.2(-3i + 5j - 4k)$
 $= 0.6i + 0.4k + 2.4i - 1.2j + 1.8k + 9.6i$
 $\quad\quad\quad - 16j + 12.8k$
 $= 12.6i - 17.2j + 15k$

Now try the following Practice Exercise

Practice Exercise 117 i, j, k notation (answers on page 352)

Given that $p = 2i + 0.5j - 3k$, $q = -i + j + 4k$ and $r = 6j - 5k$, evaluate and simplify the following vectors in i, j, k form.

- | | |
|-----------------------|------------------|
| 1. $-q$ | 2. $2p$ |
| 3. $q + r$ | 4. $-q + 2p$ |
| 5. $3q + 4r$ | 6. $q - 2p$ |
| 7. $p + q + r$ | 8. $p + 2q + 3r$ |
| 9. $2p + 0.4q + 0.5r$ | 10. $7r - 2q$ |

Methods of adding alternating waveforms

30.1 Combining two periodic functions

There are a number of instances in engineering and science where waveforms have to be combined and where it is required to determine the single phasor (called the resultant) that could replace two or more separate phasors. Uses are found in electrical alternating current theory, in mechanical vibrations, in the addition of forces and with sound waves.

There are a number of methods of determining the resultant waveform. These include

- Drawing the waveforms and adding graphically.
- Drawing the phasors and measuring the resultant.
- Using the cosine and sine rules.
- Using horizontal and vertical components.

30.2 Plotting periodic functions

This may be achieved by sketching the separate functions on the same axes and then adding (or subtracting) ordinates at regular intervals. This is demonstrated in the following worked problems.

Problem 1. Plot the graph of $y_1 = 3 \sin A$ from $A = 0^\circ$ to $A = 360^\circ$. On the same axes plot $y_2 = 2 \cos A$. By adding ordinates, plot $y_R = 3 \sin A + 2 \cos A$ and obtain a sinusoidal expression for this resultant waveform

$y_1 = 3 \sin A$ and $y_2 = 2 \cos A$ are shown plotted in Figure 30.1. Ordinates may be added at, say, 15° intervals. For example,

$$\text{at } 0^\circ, y_1 + y_2 = 0 + 2 = 2$$

$$\text{at } 15^\circ, y_1 + y_2 = 0.78 + 1.93 = 2.71$$

$$\text{at } 120^\circ, y_1 + y_2 = 2.60 + -1 = 1.6$$

$$\text{at } 210^\circ, y_1 + y_2 = -1.50 - 1.73 = -3.23, \text{ and so on.}$$

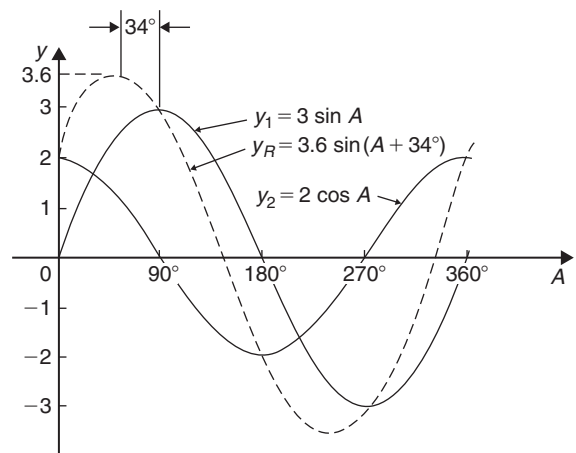

Figure 30.1

The resultant waveform, shown by the broken line, has the same period, i.e. 360° , and thus the same frequency as the single phasors. The maximum value, or amplitude, of the resultant is 3.6. The resultant

waveform **leads** $y_1 = 3 \sin A$ by 34° or $34 \times \frac{\pi}{180} \text{ rad} = 0.593 \text{ rad}$.

The sinusoidal expression for the resultant waveform is

$$y_R = 3.6 \sin(A + 34^\circ) \text{ or } y_R = 3.6 \sin(A + 0.593)$$

Problem 2. Plot the graphs of $y_1 = 4 \sin \omega t$ and $y_2 = 3 \sin(\omega t - \pi/3)$ on the same axes, over one cycle. By adding ordinates at intervals plot $y_R = y_1 + y_2$ and obtain a sinusoidal expression for the resultant waveform

$y_1 = 4 \sin \omega t$ and $y_2 = 3 \sin(\omega t - \pi/3)$ are shown plotted in Figure 30.2.

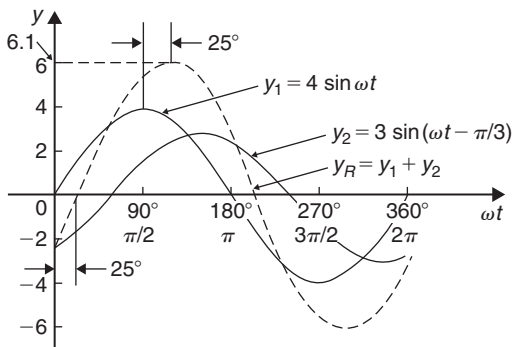

Figure 30.2

Ordinates are added at 15° intervals and the resultant is shown by the broken line. The amplitude of the resultant is 6.1 and it **lags** y_1 by 25° or 0.436 rad.

Hence, the sinusoidal expression for the resultant waveform is

$$y_R = 6.1 \sin(\omega t - 0.436)$$

Problem 3. Determine a sinusoidal expression for $y_1 - y_2$ when $y_1 = 4 \sin \omega t$ and $y_2 = 3 \sin(\omega t - \pi/3)$

y_1 and y_2 are shown plotted in Figure 30.3. At 15° intervals y_2 is subtracted from y_1 . For example,

$$\text{at } 0^\circ, y_1 - y_2 = 0 - (-2.6) = +2.6$$

$$\text{at } 30^\circ, y_1 - y_2 = 2 - (-1.5) = +3.5$$

$$\text{at } 150^\circ, y_1 - y_2 = 2 - 3 = -1, \text{ and so on.}$$

The amplitude, or peak, value of the resultant (shown by the broken line) is 3.6 and it leads y_1 by 45° or 0.79 rad.

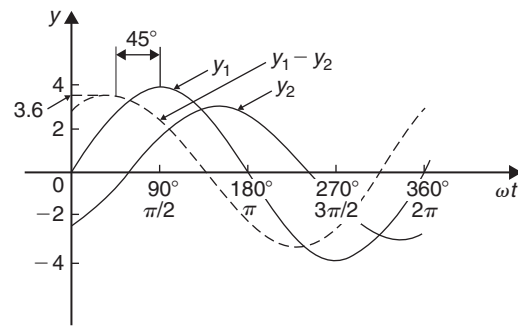

Figure 30.3

Hence,

$$y_1 - y_2 = 3.6 \sin(\omega t + 0.79)$$

Problem 4. Two alternating currents are given by $i_1 = 20 \sin \omega t$ amperes and $i_2 = 10 \sin(\omega t + \frac{\pi}{3})$ amperes. By drawing the waveforms on the same axes and adding, determine the sinusoidal expression for the resultant $i_1 + i_2$

i_1 and i_2 are shown plotted in Figure 30.4. The resultant waveform for $i_1 + i_2$ is shown by the broken line. It has the same period, and hence frequency, as i_1 and i_2 . The amplitude or peak value is 26.5 A. The resultant waveform leads the waveform of $i_1 = 20 \sin \omega t$ by 19° or 0.33 rad.

Hence, the sinusoidal expression for the resultant $i_1 + i_2$ is given by

$$i_R = i_1 + i_2 = 26.5 \sin(\omega t + 0.33) \text{ A}$$

Now try the following Practice Exercise

Practice Exercise 118 Plotting periodic functions (answers on page 352)

- Plot the graph of $y = 2 \sin A$ from $A = 0^\circ$ to $A = 360^\circ$. On the same axes plot $y = 4 \cos A$. By adding ordinates at intervals plot $y = 2 \sin A + 4 \cos A$ and obtain a sinusoidal expression for the waveform.
- Two alternating voltages are given by $v_1 = 10 \sin \omega t$ volts and $v_2 = 14 \sin(\omega t + \pi/3)$ volts. By plotting v_1 and v_2 on the same axes over one cycle obtain a sinusoidal expression for (a) $v_1 + v_2$ (b) $v_1 - v_2$

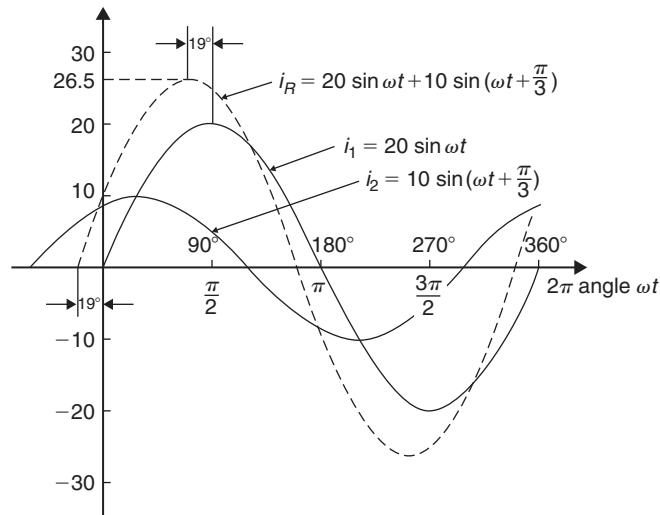

Figure 30.4

- Express $12 \sin \omega t + 5 \cos \omega t$ in the form $A \sin(\omega t \pm \alpha)$ by drawing and measurement.

30.3 Determining resultant phasors by drawing

The resultant of two periodic functions may be found from their relative positions when the time is zero. For example, if $y_1 = 4 \sin \omega t$ and $y_2 = 3 \sin(\omega t - \pi/3)$ then each may be represented as **phasors** as shown in Figure 30.5, y_1 being 4 units long and drawn horizontally and y_2 being 3 units long, lagging y_1 by $\pi/3$ radians or 60° . To determine the resultant of $y_1 + y_2$, y_1 is drawn horizontally as shown in Figure 30.6 and y_2 is joined to the end of y_1 at 60° to the horizontal. The resultant is given by y_R . This is the same as the diagonal of a parallelogram that is shown completed in Figure 30.7.

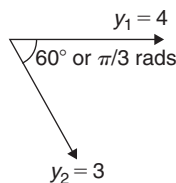

Figure 30.5

Resultant y_R , in Figures 30.6 and 30.7, may be determined by drawing the phasors and their directions to scale and measuring using a ruler and protractor. In this

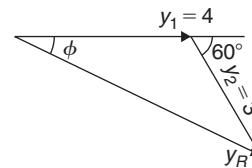

Figure 30.6

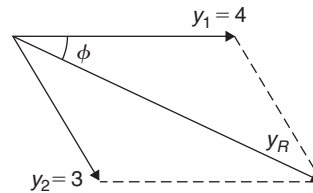

Figure 30.7

example, y_R is measured as 6 units long and angle ϕ is measured as 25° .

$$25^\circ = 25 \times \frac{\pi}{180} \text{ radians} = 0.44 \text{ rad}$$

Hence, summarizing, by drawing,

$$y_R = y_1 + y_2 = 4 \sin \omega t + 3 \sin(\omega t - \pi/3) = 6 \sin(\omega t - 0.44).$$

If the resultant phasor, $y_R = y_1 - y_2$ is required then y_2 is still 3 units long but is drawn in the opposite direction, as shown in Figure 30.8.

Problem 5. Two alternating currents are given by $i_1 = 20 \sin \omega t$ amperes and $i_2 = 10 \sin(\omega t + \frac{\pi}{3})$ amperes. Determine $i_1 + i_2$ by drawing phasors

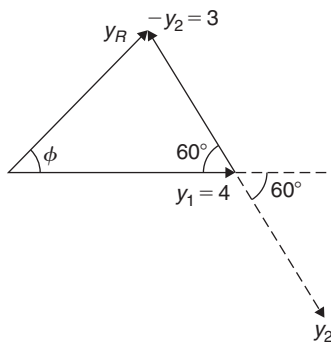
Figure 30.8

The relative positions of i_1 and i_2 at time $t = 0$ are shown as phasors in Figure 30.9, where $\frac{\pi}{3}$ rad = 60° . The phasor diagram in Figure 30.10 is drawn to scale with a ruler and protractor.

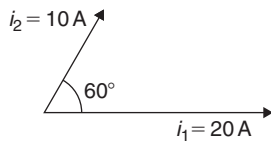
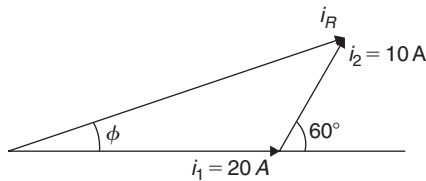
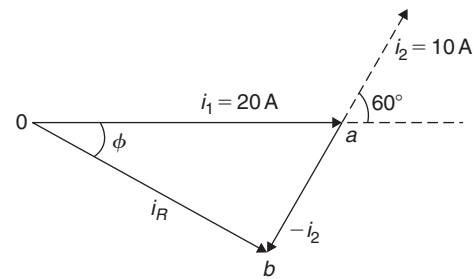

Figure 30.9

Figure 30.10

The resultant i_R is shown and is measured as 26 A and angle ϕ as 19° or 0.33 rad leading i_1 . Hence, by drawing and measuring,

$$i_R = i_1 + i_2 = 26 \sin(\omega t + 0.33) \text{ A}$$

Problem 6. For the currents in Problem 5, determine $i_1 - i_2$ by drawing phasors

At time $t = 0$, current i_1 is drawn 20 units long horizontally as shown by $0a$ in Figure 30.11. Current i_2 is shown, drawn 10 units long in a broken line and leading by 60° . The current $-i_2$ is drawn in the opposite direction to the broken line of i_2 , shown as ab in Figure 30.11. The resultant i_R is given by Ob lagging by angle ϕ .

Figure 30.11

By measurement, $i_R = 17 \text{ A}$ and $\phi = 30^\circ$ or 0.52 rad. Hence, by drawing phasors,

$$i_R = i_1 - i_2 = 17 \sin(\omega t - 0.52) \text{ A}$$

Now try the following Practice Exercise

Practice Exercise 119 Determining resultant phasors by drawing (answers on page 352)

- Determine a sinusoidal expression for $2 \sin \theta + 4 \cos \theta$ by drawing phasors.
- If $v_1 = 10 \sin \omega t$ volts and $v_2 = 14 \sin(\omega t + \pi/3)$ volts, determine by drawing phasors sinusoidal expressions for (a) $v_1 + v_2$ (b) $v_1 - v_2$
- Express $12 \sin \omega t + 5 \cos \omega t$ in the form $A \sin(\omega t \pm \alpha)$ by drawing phasors.

30.4 Determining resultant phasors by the sine and cosine rules

As stated earlier, the resultant of two periodic functions may be found from their relative positions when the time is zero. For example, if $y_1 = 5 \sin \omega t$ and $y_2 = 4 \sin(\omega t - \pi/6)$ then each may be represented by phasors as shown in Figure 30.12, y_1 being 5 units long and drawn horizontally and y_2 being 4 units long, lagging y_1 by $\pi/6$ radians or 30° . To determine the resultant of $y_1 + y_2$, y_1 is drawn horizontally as shown in Figure 30.13 and y_2 is joined to the end of y_1 at $\pi/6$ radians; i.e., 30° to the horizontal. The resultant is given by y_R .

Using the cosine rule on triangle $0ab$ of Figure 30.13 gives

$$\begin{aligned} y_R^2 &= 5^2 + 4^2 - [2(5)(4) \cos 150^\circ] \\ &= 25 + 16 - (-34.641) = 75.641 \end{aligned}$$

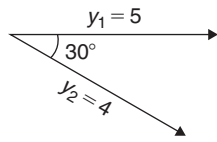

Figure 30.12

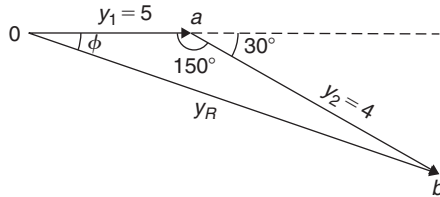

Figure 30.13

from which $y_R = \sqrt{75.641} = 8.697$

Using the sine rule, $\frac{8.697}{\sin 150^\circ} = \frac{4}{\sin \phi}$

from which $\sin \phi = \frac{4 \sin 150^\circ}{8.697} = 0.22996$

and $\phi = \sin^{-1} 0.22996$
 $= 13.29^\circ$ or 0.232 rad

Hence, $y_R = y_1 + y_2 = 5 \sin \omega t + 4 \sin(\omega t - \pi/6)$
 $= 8.697 \sin(\omega t - 0.232)$

Problem 7. Given $y_1 = 2 \sin \omega t$ and $y_2 = 3 \sin(\omega t + \pi/4)$, obtain an expression, by calculation, for the resultant, $y_R = y_1 + y_2$

When time $t = 0$, the position of phasors y_1 and y_2 are as shown in Figure 30.14(a). To obtain the resultant, y_1 is drawn horizontally, 2 units long, and y_2 is drawn 3 units long at an angle of $\pi/4$ rad or 45° and joined to the end of y_1 as shown in Figure 30.14(b).

From Figure 30.14(b), and using the cosine rule,

$$y_R^2 = 2^2 + 3^2 - [2(2)(3) \cos 135^\circ]$$

$$= 4 + 9 - [-8.485] = 21.485$$

Hence, $y_R = \sqrt{21.485} = 4.6352$

Using the sine rule $\frac{3}{\sin \phi} = \frac{4.6352}{\sin 135^\circ}$

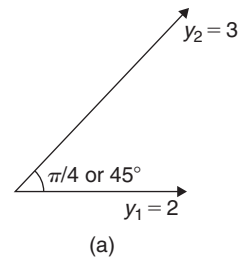

(a)

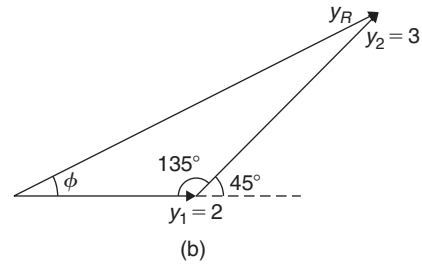

(b)

Figure 30.14

from which $\sin \phi = \frac{3 \sin 135^\circ}{4.6352} = 0.45765$

Hence, $\phi = \sin^{-1} 0.45765$
 $= 27.24^\circ$ or 0.475 rad

Thus, by calculation, $y_R = 4.635 \sin(\omega t + 0.475)$

Problem 8. Determine $20 \sin \omega t + 10 \sin(\omega t + \frac{\pi}{3})$ using the cosine and sine rules

From the phasor diagram of Figure 30.15 and using the cosine rule,

$$i_R^2 = 20^2 + 10^2 - [2(20)(10) \cos 120^\circ] = 700$$

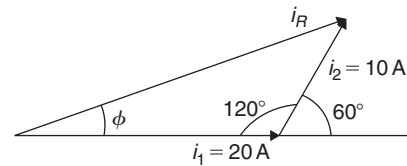

Figure 30.15

Hence, $i_R = \sqrt{700} = 26.46$ A

Using the sine rule gives $\frac{10}{\sin \phi} = \frac{26.46}{\sin 120^\circ}$

from which
$$\sin \phi = \frac{10 \sin 120^\circ}{26.46} = 0.327296$$

and
$$\phi = \sin^{-1} 0.327296 = 19.10^\circ = 19.10 \times \frac{\pi}{180} = 0.333 \text{ rad}$$

Hence, by cosine and sine rules,
$$i_R = i_1 + i_2 = 26.46 \sin(\omega t + 0.333) \text{ A}$$

Now try the following Practice Exercise

Practice Exercise 120 Resultant phasors by the sine and cosine rules (answers on page 352)

- Determine, using the cosine and sine rules, a sinusoidal expression for $y = 2 \sin A + 4 \cos A$.
- Given $v_1 = 10 \sin \omega t$ volts and $v_2 = 14 \sin(\omega t + \pi/3)$ volts, use the cosine and sine rules to determine sinusoidal expressions for (a) $v_1 + v_2$ (b) $v_1 - v_2$

In problems 3 to 5, express the given expressions in the form $A \sin(\omega t \pm \alpha)$ by using the cosine and sine rules.

- $12 \sin \omega t + 5 \cos \omega t$
- $7 \sin \omega t + 5 \sin \left(\omega t + \frac{\pi}{4} \right)$
- $6 \sin \omega t + 3 \sin \left(\omega t - \frac{\pi}{6} \right)$

30.5 Determining resultant phasors by horizontal and vertical components

If a right-angled triangle is constructed as shown in Figure 30.16, $0a$ is called the horizontal component of F and ab is called the vertical component of F .

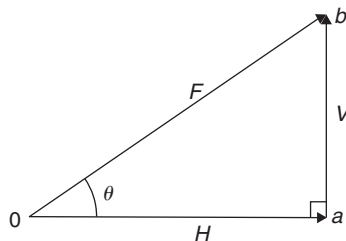

Figure 30.16

From trigonometry (see Chapter 21 and remember SOH CAH TOA),

$$\cos \theta = \frac{0a}{0b}, \text{ from which } 0a = 0b \cos \theta = F \cos \theta$$

i.e. the horizontal component of F , $H = F \cos \theta$, and

$$\sin \theta = \frac{ab}{0b}, \text{ from which } ab = 0b \sin \theta = F \sin \theta$$

i.e. the vertical component of F , $V = F \sin \theta$.

Determining resultant phasors by horizontal and vertical components is demonstrated in the following worked problems.

Problem 9. Two alternating voltages are given by $v_1 = 15 \sin \omega t$ volts and $v_2 = 25 \sin(\omega t - \pi/6)$ volts. Determine a sinusoidal expression for the resultant $v_R = v_1 + v_2$ by finding horizontal and vertical components

The relative positions of v_1 and v_2 at time $t = 0$ are shown in Figure 30.17(a) and the phasor diagram is shown in Figure 30.17(b).

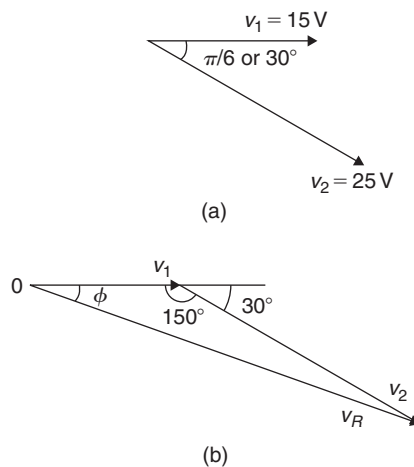

Figure 30.17

The horizontal component of v_R ,
$$H = 15 \cos 0^\circ + 25 \cos(-30^\circ) = 36.65 \text{ V}$$

The vertical component of v_R ,
$$V = 15 \sin 0^\circ + 25 \sin(-30^\circ) = -12.50 \text{ V}$$

Hence,
$$v_R = \sqrt{36.65^2 + (-12.50)^2}$$
 by Pythagoras' theorem

$$= 38.72 \text{ volts}$$

$$\tan \phi = \frac{V}{H} = \frac{-12.50}{36.65} = -0.3411$$

from which
$$\phi = \tan^{-1}(-0.3411)$$

$$= -18.83^\circ \text{ or } -0.329 \text{ radians.}$$

Hence,
$$v_R = v_1 + v_2 = 38.72 \sin(\omega t - 0.329) \text{ V}$$

Problem 10. For the voltages in Problem 9, determine the resultant $v_R = v_1 - v_2$ using horizontal and vertical components

The horizontal component of v_R ,

$$H = 15 \cos 0^\circ - 25 \cos(-30^\circ) = -6.65 \text{ V}$$
 The vertical component of v_R ,

$$V = 15 \sin 0^\circ - 25 \sin(-30^\circ) = 12.50 \text{ V}$$

Hence,
$$v_R = \sqrt{(-6.65)^2 + (12.50)^2}$$
 by Pythagoras' theorem

$$= 14.16 \text{ volts}$$

$$\tan \phi = \frac{V}{H} = \frac{12.50}{-6.65} = -1.8797$$

from which
$$\phi = \tan^{-1}(-1.8797)$$

$$= 118.01^\circ \text{ or } 2.06 \text{ radians.}$$

Hence,
$$v_R = v_1 - v_2 = 14.16 \sin(\omega t + 2.06) \text{ V}$$

The phasor diagram is shown in Figure 30.18.

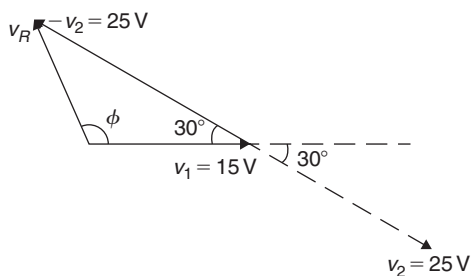

Figure 30.18

Problem 11. Determine

$$20 \sin \omega t + 10 \sin \left(\omega t + \frac{\pi}{3} \right)$$

using horizontal and vertical components

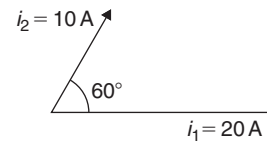

Figure 30.19

From the phasors shown in Figure 30.19,

Total horizontal component,

$$H = 20 \cos 0^\circ + 10 \cos 60^\circ = 25.0$$

Total vertical component,

$$V = 20 \sin 0^\circ + 10 \sin 60^\circ = 8.66$$

By Pythagoras, the resultant,

$$i_R = \sqrt{[25.0^2 + 8.66^2]} = 26.46 \text{ A}$$

Phase angle,
$$\phi = \tan^{-1} \left(\frac{8.66}{25.0} \right)$$

$$= 19.11^\circ \text{ or } 0.333 \text{ rad}$$

Hence, by using horizontal and vertical components,

$$20 \sin \omega t + 10 \sin \left(\omega t + \frac{\pi}{3} \right) = 26.46 \sin(\omega t + 0.333)$$

Now try the following Practice Exercise

Practice Exercise 121 Resultant phasors by horizontal and vertical components (answers on page 353)

In problems 1 to 5, express the combination of periodic functions in the form $A \sin(\omega t \pm \alpha)$ by horizontal and vertical components.

- $7 \sin \omega t + 5 \sin \left(\omega t + \frac{\pi}{4} \right)$
- $6 \sin \omega t + 3 \sin \left(\omega t - \frac{\pi}{6} \right)$
- $i = 25 \sin \omega t - 15 \sin \left(\omega t + \frac{\pi}{3} \right)$
- $v = 8 \sin \omega t - 5 \sin \left(\omega t - \frac{\pi}{4} \right)$
- $x = 9 \sin \left(\omega t + \frac{\pi}{3} \right) - 7 \sin \left(\omega t - \frac{3\pi}{8} \right)$
- The voltage drops across two components when connected in series across an a.c. supply are $v_1 = 200 \sin 314.2t$ and $v_2 = 120 \sin(314.2t - \pi/5)$ volts respectively. Determine
 - the voltage of the supply (given by $v_1 + v_2$) in the form $A \sin(\omega t \pm \alpha)$.

- (b) the frequency of the supply.
7. If the supply to a circuit is $v = 20 \sin 628.3t$ volts and the voltage drop across one of the components is $v_1 = 15 \sin(628.3t - 0.52)$ volts, calculate
- the voltage drop across the remainder of the circuit, given by $v - v_1$, in the form $A \sin(\omega t \pm \alpha)$
 - the supply frequency
 - the periodic time of the supply.
8. The voltages across three components in a series circuit when connected across an a.c. supply are $v_1 = 25 \sin\left(300\pi t + \frac{\pi}{6}\right)$ volts, $v_2 = 40 \sin\left(300\pi t - \frac{\pi}{4}\right)$ volts and $v_3 = 50 \sin\left(300\pi t + \frac{\pi}{3}\right)$ volts. Calculate
- the supply voltage, in sinusoidal form, in the form $A \sin(\omega t \pm \alpha)$
 - the frequency of the supply
 - the periodic time.

Revision Test 12 : Vectors and adding waveforms

This assignment covers the material contained in Chapters 29 and 30. *The marks available are shown in brackets at the end of each question.*

1. State the difference between scalar and vector quantities. (2)
2. State whether the following are scalar or vector quantities.
 - (a) A temperature of 50°C .
 - (b) 2 m^3 volume.
 - (c) A downward force of 10 N .
 - (d) 400 J of work.
 - (e) 20 cm^2 area.
 - (f) A south-easterly wind of 20 knots.
 - (g) 40 m distance.
 - (h) An acceleration of 25 m/s^2 at 30° to the horizontal. (8)
3. A velocity vector of 16 m/s acts at an angle of -40° to the horizontal. Calculate its horizontal and vertical components, correct to 3 significant figures. (4)
4. Calculate the resultant and direction of the displacement vectors shown in Figure RT12.1, correct to 2 decimal places. (6)

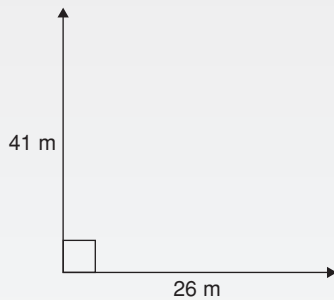

Figure RT12.1

5. Calculate the resultant and direction of the force vectors shown in Figure RT12.2, correct to 2 decimal places. (6)
6. If acceleration $\mathbf{a}_1 = 11\text{ m/s}^2$ at 70° and $\mathbf{a}_2 = 19\text{ m/s}^2$ at -50° , calculate the magnitude and direction of $\mathbf{a}_1 + \mathbf{a}_2$, correct to 2 decimal places. (8)
7. If velocity $\mathbf{v}_1 = 36\text{ m/s}$ at 52° and $\mathbf{v}_2 = 17\text{ m/s}$ at -15° , calculate the magnitude and direction of $\mathbf{v}_1 - \mathbf{v}_2$, correct to 2 decimal places. (8)

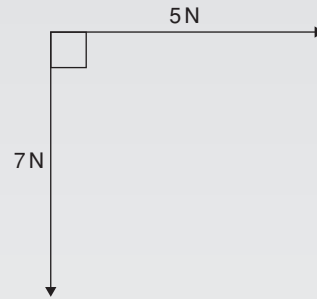

Figure RT12.2

8. Forces of 10 N , 16 N and 20 N act as shown in Figure RT12.3. Determine the magnitude of the resultant force and its direction relative to the 16 N force
 - (a) by scaled drawing.
 - (b) by calculation. (13)

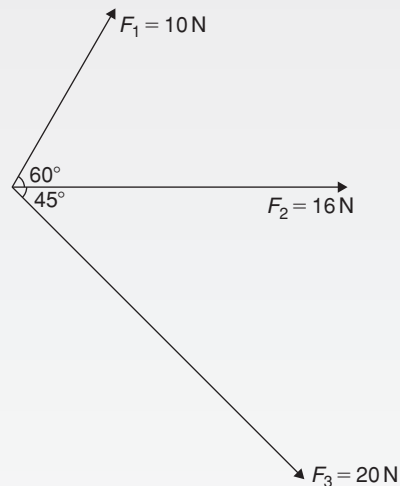

Figure RT12.3

9. For the three forces shown in Figure RT12.3, calculate the resultant of $\mathbf{F}_1 - \mathbf{F}_2 - \mathbf{F}_3$ and its direction relative to force \mathbf{F}_2 . (9)
10. Two cars, A and B, are travelling towards crossroads. A has a velocity of 60 km/h due south and B a velocity of 75 km/h due west. Calculate the velocity of A relative to B. (6)

11. Given $\mathbf{a} = -3\mathbf{i} + 3\mathbf{j} + 5\mathbf{k}$, $\mathbf{b} = 2\mathbf{i} - 5\mathbf{j} + 7\mathbf{k}$ and $\mathbf{c} = 3\mathbf{i} + 6\mathbf{j} - 4\mathbf{k}$, determine the following: (i) $-4\mathbf{b}$ (ii) $\mathbf{a} + \mathbf{b} - \mathbf{c}$ (iii) $5\mathbf{b} - 3\mathbf{a}$ (6)
12. Calculate the magnitude and direction of the resultant vector of the displacement system shown in Figure RT12.4. (9)

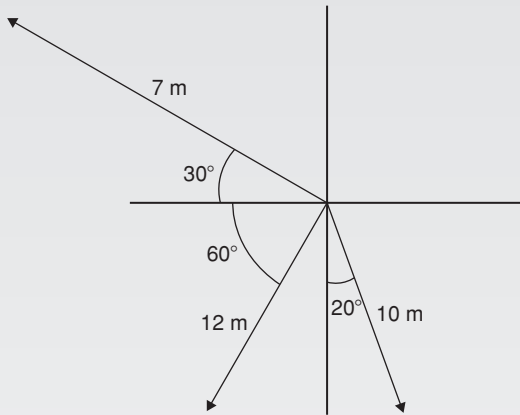

Figure RT12.4

13. The instantaneous values of two alternating voltages are given by

$$v_1 = 150 \sin\left(\omega t + \frac{\pi}{3}\right) \text{ volts}$$

and

$$v_2 = 90 \sin\left(\omega t - \frac{\pi}{6}\right) \text{ volts}$$

Plot the two voltages on the same axes to scales of $1 \text{ cm} = 50 \text{ volts}$ and $1 \text{ cm} = \pi/6$. Obtain a sinusoidal expression for the resultant of v_1 and v_2 in the form $R \sin(\omega t + \alpha)$ (a) by adding ordinates at intervals and (b) by calculation. (15)

Presentation of statistical data

31.1 Some statistical terminology

31.1.1 Discrete and continuous data

Data are obtained largely by two methods:

- (a) By counting – for example, the number of stamps sold by a post office in equal periods of time.
- (b) By measurement – for example, the heights of a group of people.

When data are obtained by counting and only whole numbers are possible, the data are called **discrete**. Measured data can have any value within certain limits and are called **continuous**.

Problem 1. Data are obtained on the topics given below. State whether they are discrete or continuous data.

- (a) The number of days on which rain falls in a month for each month of the year.
 - (b) The mileage travelled by each of a number of salesmen.
 - (c) The time that each of a batch of similar batteries lasts.
 - (d) The amount of money spent by each of several families on food.
- (a) The number of days on which rain falls in a given month must be an integer value and is obtained by **counting** the number of days. Hence, these data are **discrete**.

- (b) A salesman can travel any number of miles (and parts of a mile) between certain limits and these data are **measured**. Hence, the data are **continuous**.
- (c) The time that a battery lasts is **measured** and can have any value between certain limits. Hence, these data are **continuous**.
- (d) The amount of money spent on food can only be expressed correct to the nearest pence, the amount being **counted**. Hence, these data are **discrete**.

Now try the following Practice Exercise

Practice Exercise 122 Discrete and continuous data (answers on page 353)

In the following problems, state whether data relating to the topics given are discrete or continuous.

1.
 - (a) The amount of petrol produced daily, for each of 31 days, by a refinery.
 - (b) The amount of coal produced daily by each of 15 miners.
 - (c) The number of bottles of milk delivered daily by each of 20 milkmen.
 - (d) The size of 10 samples of rivets produced by a machine.
2.
 - (a) The number of people visiting an exhibition on each of 5 days.
 - (b) The time taken by each of 12 athletes to run 100 metres.

- (c) The value of stamps sold in a day by each of 20 post offices.
- (d) The number of defective items produced in each of 10 one-hour periods by a machine.

31.1.2 Further statistical terminology

A **set** is a group of data and an individual value within the set is called a **member** of the set. Thus, if the masses of five people are measured correct to the nearest 0.1 kilogram and are found to be 53.1 kg, 59.4 kg, 62.1 kg, 77.8 kg and 64.4 kg then the set of masses in kilograms for these five people is

$$\{53.1, 59.4, 62.1, 77.8, 64.4\}$$

and one of the members of the set is 59.4

A set containing all the members is called a **population**. Some members selected at random from a population are called a **sample**. Thus, all car registration numbers form a population but the registration numbers of, say, 20 cars taken at random throughout the country are a sample drawn from that population.

The number of times that the value of a member occurs in a set is called the **frequency** of that member. Thus, in the set {2, 3, 4, 5, 4, 2, 4, 7, 9}, member 4 has a frequency of three, member 2 has a frequency of 2 and the other members have a frequency of one.

The **relative frequency** with which any member of a set occurs is given by the ratio

$$\frac{\text{frequency of member}}{\text{total frequency of all members}}$$

For the set {2, 3, 5, 4, 7, 5, 6, 2, 8}, the relative frequency of member 5 is $\frac{2}{9}$. Often, relative frequency is expressed as a percentage and the **percentage relative frequency** is

$$(\text{relative frequency} \times 100)\%$$

31.2 Presentation of ungrouped data

Ungrouped data can be presented diagrammatically in several ways and these include

- (a) **pictograms**, in which pictorial symbols are used to represent quantities (see Problem 2),

- (b) **horizontal bar charts**, having data represented by equally spaced horizontal rectangles (see Problem 3), and
- (c) **vertical bar charts**, in which data are represented by equally spaced vertical rectangles (see Problem 4).

Trends in ungrouped data over equal periods of time can be presented diagrammatically by a **percentage component bar chart**. In such a chart, equally spaced rectangles of any width, but whose height corresponds to 100%, are constructed. The rectangles are then subdivided into values corresponding to the percentage relative frequencies of the members (see Problem 5).

A **pie diagram** is used to show diagrammatically the parts making up the whole. In a pie diagram, the area of a circle represents the whole and the areas of the sectors of the circle are made proportional to the parts which make up the whole (see Problem 6).

Problem 2. The number of television sets repaired in a workshop by a technician in six one-month periods is as shown below. Present these data as a pictogram

Month	January	February	March
Number repaired	11	6	15

Month	April	May	June
Number repaired	9	13	8

Each symbol shown in Figure 31.1 represents two television sets repaired. Thus, in January, $5\frac{1}{2}$ symbols are used to represent the 11 sets repaired; in February, 3 symbols are used to represent the 6 sets repaired, and so on.

Month	Number of TV sets repaired	Symbol = 2 sets
January	11	5½ symbols
February	6	3 symbols
March	15	7½ symbols
April	9	4½ symbols
May	13	6½ symbols
June	8	4 symbols

Figure 31.1

Problem 3. The distance in miles travelled by four salesmen in a week are as shown below.

Salesman	P	Q	R	S
Distance travelled (miles)	413	264	597	143

Use a horizontal bar chart to represent these data diagrammatically

Equally spaced horizontal rectangles of any width, but whose length is proportional to the distance travelled, are used. Thus, the length of the rectangle for salesman P is proportional to 413 miles, and so on. The horizontal bar chart depicting these data is shown in Figure 31.2.

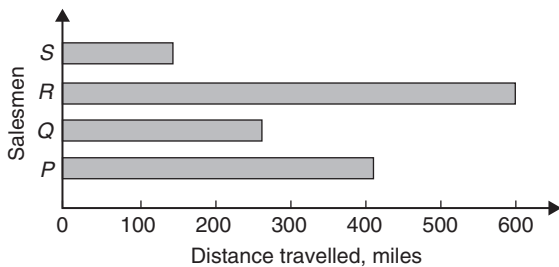

Figure 31.2

Problem 4. The number of issues of tools or materials from a store in a factory is observed for seven one-hour periods in a day and the results of the survey are as follows.

Period	1	2	3	4	5	6	7
Number of issues	34	17	9	5	27	13	6

Present these data on a vertical bar chart

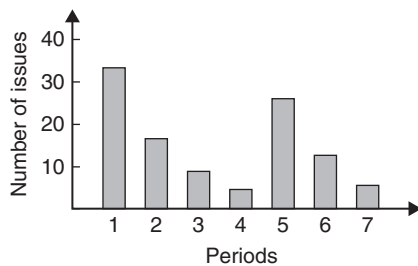

Figure 31.3

In a vertical bar chart, equally spaced vertical rectangles of any width, but whose height is proportional

to the quantity being represented, are used. Thus, the height of the rectangle for period 1 is proportional to 34 units, and so on. The vertical bar chart depicting these data is shown in Figure 31.3.

Problem 5. The numbers of various types of dwellings sold by a company annually over a three-year period are as shown below. Draw percentage component bar charts to present these data

	Year 1	Year 2	Year 3
4-roomed bungalows	24	17	7
5-roomed bungalows	38	71	118
4-roomed houses	44	50	53
5-roomed houses	64	82	147
6-roomed houses	30	30	25

A table of percentage relative frequency values, correct to the nearest 1%, is the first requirement. Since

$$\begin{aligned} \text{percentage relative frequency} \\ &= \frac{\text{frequency of member} \times 100}{\text{total frequency}} \end{aligned}$$

then for 4-roomed bungalows in year 1

$$\begin{aligned} \text{percentage relative frequency} \\ &= \frac{24 \times 100}{24 + 38 + 44 + 64 + 30} = 12\% \end{aligned}$$

The percentage relative frequencies of the other types of dwellings for each of the three years are similarly calculated and the results are as shown in the table below.

	Year 1	Year 2	Year 3
4-roomed bungalows	12%	7%	2%
5-roomed bungalows	19%	28%	34%
4-roomed houses	22%	20%	15%
5-roomed houses	32%	33%	42%
6-roomed houses	15%	12%	7%

The percentage component bar chart is produced by constructing three equally spaced rectangles of any width, corresponding to the three years. The heights of the rectangles correspond to 100% relative frequency and are

subdivided into the values in the table of percentages shown above. A key is used (different types of shading or different colour schemes) to indicate corresponding percentage values in the rows of the table of percentages. The percentage component bar chart is shown in Figure 31.4.

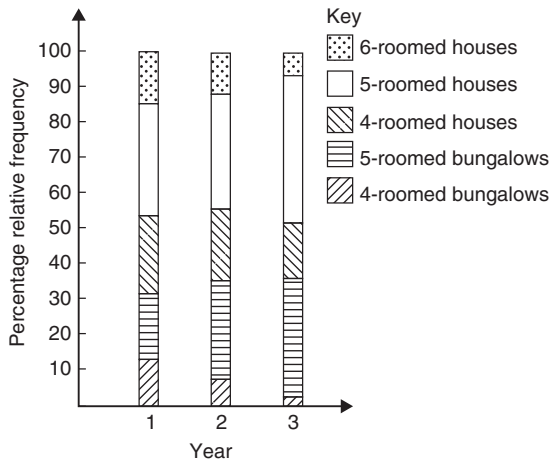

Figure 31.4

Problem 6. The retail price of a product costing £2 is made up as follows: materials 10 p, labour 20 p, research and development 40 p, overheads 70 p, profit 60 p. Present these data on a pie diagram

A circle of any radius is drawn. The area of the circle represents the whole, which in this case is £2. The circle is subdivided into sectors so that the areas of the sectors are proportional to the parts; i.e., the parts which make up the total retail price. For the area of a sector to be proportional to a part, the angle at the centre of the circle must be proportional to that part. The whole, £2 or 200 p, corresponds to 360°. Therefore,

$$10\text{ p corresponds to } 360 \times \frac{10}{200} \text{ degrees, i.e. } 18^\circ$$

$$20\text{ p corresponds to } 360 \times \frac{20}{200} \text{ degrees, i.e. } 36^\circ$$

and so on, giving the angles at the centre of the circle for the parts of the retail price as 18°, 36°, 72°, 126° and 108°, respectively.

The pie diagram is shown in Figure 31.5.

Problem 7.

- (a) Using the data given in Figure 31.2 only, calculate the amount of money paid to each salesman for travelling expenses if they are paid an allowance of 37 p per mile.

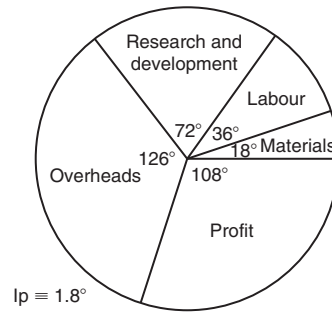

Figure 31.5

- (b) Using the data presented in Figure 31.4, comment on the housing trends over the three-year period.
- (c) Determine the profit made by selling 700 units of the product shown in Figure 31.5

- (a) By measuring the length of rectangle *P*, the mileage covered by salesman *P* is equivalent to 413 miles. Hence **salesman P** receives a travelling allowance of

$$\frac{£413 \times 37}{100} \text{ i.e. } \mathbf{£152.81}$$

Similarly, for **salesman Q**, the miles travelled are 264 and his allowance is

$$\frac{£264 \times 37}{100} \text{ i.e. } \mathbf{£97.68}$$

Salesman R travels 597 miles and he receives

$$\frac{£597 \times 37}{100} \text{ i.e. } \mathbf{£220.89}$$

Finally, **salesman S** receives

$$\frac{£143 \times 37}{100} \text{ i.e. } \mathbf{£52.91}$$

- (b) An analysis of Figure 31.4 shows that 5-roomed bungalows and 5-roomed houses are becoming more popular, the greatest change in the three years being a 15% increase in the sales of 5-roomed bungalows.
- (c) Since 1.8° corresponds to 1 p and the profit occupies 108° of the pie diagram, the profit per unit is

$$\frac{108 \times 1}{1.8} \text{ i.e. } 60\text{ p}$$

The profit when selling 700 units of the product is

$$£ \frac{700 \times 60}{100} \text{ i.e. } \mathbf{£420}$$

Now try the following Practice Exercise

Practice Exercise 123 Presentation of ungrouped data (answers on page 352)

- The number of vehicles passing a stationary observer on a road in six ten-minute intervals is as shown. Draw a pictogram to represent these data.

Period of time	1	2	3	4	5	6
Number of vehicles	35	44	62	68	49	41

- The number of components produced by a factory in a week is as shown below.

Day	Mon	Tues	Wed	Thur	Fri
Number of components	1580	2190	1840	2385	1280

Show these data on a pictogram.

- For the data given in Problem 1 above, draw a horizontal bar chart.
- Present the data given in Problem 2 above on a horizontal bar chart.
- For the data given in Problem 1 above, construct a vertical bar chart.
- Depict the data given in Problem 2 above on a vertical bar chart.
- A factory produces three different types of components. The percentages of each of these components produced for three one-month periods are as shown below. Show this information on percentage component bar charts and comment on the changing trend in the percentages of the types of component produced.

Month	1	2	3
Component <i>P</i>	20	35	40
Component <i>Q</i>	45	40	35
Component <i>R</i>	35	25	25

- A company has five distribution centres and the mass of goods in tonnes sent to each

centre during four one-week periods is as shown.

Week	1	2	3	4
Centre <i>A</i>	147	160	174	158
Centre <i>B</i>	54	63	77	69
Centre <i>C</i>	283	251	237	211
Centre <i>D</i>	97	104	117	144
Centre <i>E</i>	224	218	203	194

Use a percentage component bar chart to present these data and comment on any trends.

- The employees in a company can be split into the following categories: managerial 3, supervisory 9, craftsmen 21, semi-skilled 67, others 44. Show these data on a pie diagram.
- The way in which an apprentice spent his time over a one-month period is as follows: drawing office 44 hours, production 64 hours, training 12 hours, at college 28 hours. Use a pie diagram to depict this information.
- With reference to Figure 31.5, determine the amount spent on labour and materials to produce 1650 units of the product.
 - If in year 2 of Figure 31.4 1% corresponds to 2.5 dwellings, how many bungalows are sold in that year?
- If the company sells 23 500 units per annum of the product depicted in Figure 31.5, determine the cost of their overheads per annum.
 - If 1% of the dwellings represented in year 1 of Figure 31.4 corresponds to 2 dwellings, find the total number of houses sold in that year.

31.3 Presentation of grouped data

When the number of members in a set is small, say ten or less, the data can be represented diagrammatically without further analysis, by means of pictograms, bar charts, percentage components bar charts or pie diagrams (as shown in Section 31.2).

For sets having more than ten members, those members having similar values are grouped together in

classes to form a **frequency distribution**. To assist in accurately counting members in the various classes, a **tally diagram** is used (see Problems 8 and 12).

A **frequency distribution** is merely a table showing classes and their corresponding frequencies (see Problems 8 and 12). The new set of values obtained by forming a frequency distribution is called **grouped data**. The terms used in connection with grouped data are shown in Figure 31.6(a). The size or range of a class is given by the **upper class boundary value** minus the **lower class boundary value** and in Figure 31.6(b) is $7.65 - 7.35$; i.e., 0.30. The **class interval** for the class shown in Figure 31.6(b) is 7.4 to 7.6 and the class mid-point value is given by

$$\frac{(\text{upper class boundary value}) + (\text{lower class boundary value})}{2}$$

and in Figure 31.6(b) is

$$\frac{7.65 + 7.35}{2} \text{ i.e. } 7.5$$

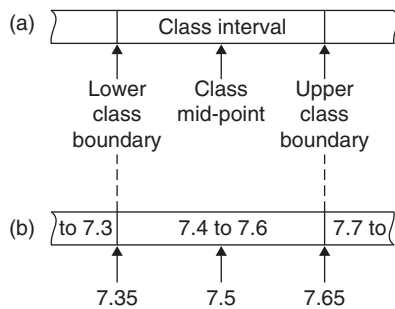

Figure 31.6

One of the principal ways of presenting grouped data diagrammatically is to use a **histogram**, in which the **areas** of vertical, adjacent rectangles are made proportional to frequencies of the classes (see Problem 9). When class intervals are equal, the heights of the rectangles of a histogram are equal to the frequencies of the classes. For histograms having unequal class intervals, the area must be proportional to the frequency. Hence, if the class interval of class *A* is twice the class interval of class *B*, then for equal frequencies the height of the rectangle representing *A* is half that of *B* (see Problem 11).

Another method of presenting grouped data diagrammatically is to use a **frequency polygon**, which is the graph produced by plotting frequency against class mid-point values and joining the co-ordinates with straight lines (see Problem 12).

A **cumulative frequency distribution** is a table showing the cumulative frequency for each value of upper class boundary. The cumulative frequency for a particular value of upper class boundary is obtained by adding the frequency of the class to the sum of the previous frequencies. A cumulative frequency distribution is formed in Problem 13.

The curve obtained by joining the co-ordinates of cumulative frequency (vertically) against upper class boundary (horizontally) is called an **ogive** or a **cumulative frequency distribution curve** (see Problem 13).

Problem 8. The data given below refer to the gain of each of a batch of 40 transistors, expressed correct to the nearest whole number. Form a frequency distribution for these data having seven classes

81	83	87	74	76	89	82	84
86	76	77	71	86	85	87	88
84	81	80	81	73	89	82	79
81	79	78	80	85	77	84	78
83	79	80	83	82	79	80	77

The **range** of the data is the value obtained by taking the value of the smallest member from that of the largest member. Inspection of the set of data shows that $\text{range} = 89 - 71 = 18$. The size of each class is given approximately by the range divided by the number of classes. Since 7 classes are required, the size of each class is $18 \div 7$; that is, approximately 3. To achieve seven equal classes spanning a range of values from 71 to 89, the class intervals are selected as 70–72, 73–75, and so on.

To assist with accurately determining the number in each class, a **tally diagram** is produced, as shown in Table 31.1(a). This is obtained by listing the classes in the left-hand column and then inspecting each of the 40 members of the set in turn and allocating them to the appropriate classes by putting ‘1’s in the appropriate rows. Every fifth ‘1’ allocated to a particular row is shown as an oblique line crossing the four previous ‘1’s, to help with final counting.

A **frequency distribution** for the data is shown in Table 31.1(b) and lists classes and their corresponding frequencies, obtained from the tally diagram. (Class mid-point values are also shown in the table, since they are used for constructing the histogram for these data (see Problem 9).)

Table 31.1(a)

Class	Tally
70–72	1
73–75	11
76–78	11
79–81	11
82–84	1111
85–87	1
88–90	111

Table 31.1(b)

Class	Class mid-point	Frequency
70–72	71	1
73–75	74	2
76–78	77	7
79–81	80	12
82–84	83	9
85–87	86	6
88–90	89	3

Problem 9. Construct a histogram for the data given in Table 31.1(b)

The histogram is shown in Figure 31.7. The width of the rectangles corresponds to the upper class boundary values minus the lower class boundary values and the heights of the rectangles correspond to the class frequencies. The easiest way to draw a histogram is to mark the

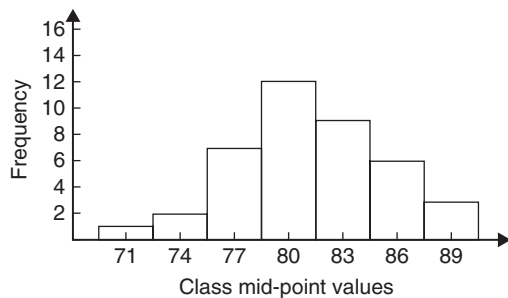

Figure 31.7

class mid-point values on the horizontal scale and draw the rectangles symmetrically about the appropriate class mid-point values and touching one another.

Problem 10. The amount of money earned weekly by 40 people working part-time in a factory, correct to the nearest £10, is shown below. Form a frequency distribution having 6 classes for these data

80	90	70	110	90	160	110	80
140	30	90	50	100	110	60	100
80	90	110	80	100	90	120	70
130	170	80	120	100	110	40	110
50	100	110	90	100	70	110	80

Inspection of the set given shows that the majority of the members of the set lie between £80 and £110 and that there is a much smaller number of extreme values ranging from £30 to £170. If equal class intervals are selected, the frequency distribution obtained does not give as much information as one with unequal class intervals. Since the majority of the members lie between £80 and £100, the class intervals in this range are selected to be smaller than those outside of this range. There is no unique solution and one possible solution is shown in Table 31.2.

Table 31.2

Class	Frequency
20–40	2
50–70	6
80–90	12
100–110	14
120–140	4
150–170	2

Problem 11. Draw a histogram for the data given in Table 31.2

When dealing with unequal class intervals, the histogram must be drawn so that the areas (and not the heights) of the rectangles are proportional to the

Table 31.3

1 Class	2 Frequency	3 Upper class boundary	4 Lower class boundary	5 Class range	6 Height of rectangle
20–40	2	45	15	30	$\frac{2}{30} = \frac{1}{15}$
50–70	6	75	45	30	$\frac{6}{30} = \frac{3}{15}$
80–90	12	95	75	20	$\frac{12}{20} = \frac{9}{15}$
100–110	14	115	95	20	$\frac{14}{20} = \frac{10\frac{1}{2}}{15}$
120–140	4	145	115	30	$\frac{4}{30} = \frac{2}{15}$
150–170	2	175	145	30	$\frac{2}{30} = \frac{1}{15}$

frequencies of the classes. The data given are shown in columns 1 and 2 of Table 31.3. Columns 3 and 4 give the upper and lower class boundaries, respectively. In column 5, the class ranges (i.e. upper class boundary minus lower class boundary values) are listed. The heights of the rectangles are proportional to the ratio $\frac{\text{frequency}}{\text{class range}}$, as shown in column 6. The histogram is shown in Figure 31.8.

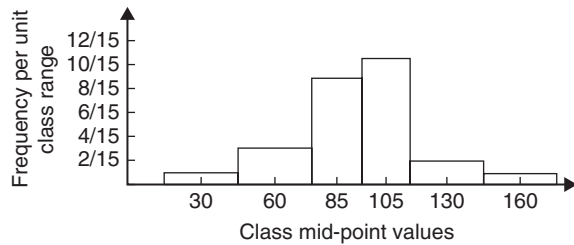

Figure 31.8

Problem 12. The masses of 50 ingots in kilograms are measured correct to the nearest 0.1 kg and the results are as shown below. Produce a frequency distribution having about 7 classes for these data and then present the grouped data as a frequency polygon and a histogram

8.0	8.6	8.2	7.5	8.0	9.1	8.5	7.6	8.2	7.8
8.3	7.1	8.1	8.3	8.7	7.8	8.7	8.5	8.4	8.5
7.7	8.4	7.9	8.8	7.2	8.1	7.8	8.2	7.7	7.5
8.1	7.4	8.8	8.0	8.4	8.5	8.1	7.3	9.0	8.6
7.4	8.2	8.4	7.7	8.3	8.2	7.9	8.5	7.9	8.0

The **range** of the data is the member having the largest value minus the member having the smallest value. Inspection of the set of data shows that **range** = 9.1 – 7.1 = **2.0**.

The size of each class is given approximately by

$$\frac{\text{range}}{\text{number of classes}}$$

Since about seven classes are required, the size of each class is $2.0 \div 7$, i.e. approximately 0.3, and thus the **class limits** are selected as 7.1 to 7.3, 7.4 to 7.6, 7.7 to 7.9, and so on. The **class mid-point** for the 7.1 to 7.3 class is

$$\frac{7.35 + 7.05}{2} \text{ i.e. } 7.2$$

the class midpoint for the 7.4 to 7.6 class is

$$\frac{7.65 + 7.35}{2} \text{ i.e. } 7.5$$

and so on.

To assist with accurately determining the number in each class, a **tally diagram** is produced as shown in Table 31.4. This is obtained by listing the classes in the left-hand column and then inspecting each of the 50 members of the set of data in turn and allocating it to the appropriate class by putting a '1' in the appropriate row. Each fifth '1' allocated to a particular row is marked as an oblique line to help with final counting.

Table 31.4

Class	Tally
7.1 to 7.3	111
7.4 to 7.6	
7.7 to 7.9	1111
8.0 to 8.2	1111
8.3 to 8.5	1
8.6 to 8.8	1
8.9 to 9.1	11

A **frequency distribution** for the data is shown in Table 31.5 and lists classes and their corresponding frequencies. Class mid-points are also shown in this table since they are used when constructing the frequency polygon and histogram.

Table 31.5

Class	Class mid-point	Frequency
7.1 to 7.3	7.2	3
7.4 to 7.6	7.5	5
7.7 to 7.9	7.8	9
8.0 to 8.2	8.1	14
8.3 to 8.5	8.4	11
8.6 to 8.8	8.7	6
8.9 to 9.1	9.0	2

A **frequency polygon** is shown in Figure 31.9, the co-ordinates corresponding to the class mid-point/frequency values given in Table 31.5. The co-ordinates are joined by straight lines and the polygon is 'anchored-down' at each end by joining to the next class mid-point value and zero frequency.

A **histogram** is shown in Figure 31.10, the width of a rectangle corresponding to (upper class boundary

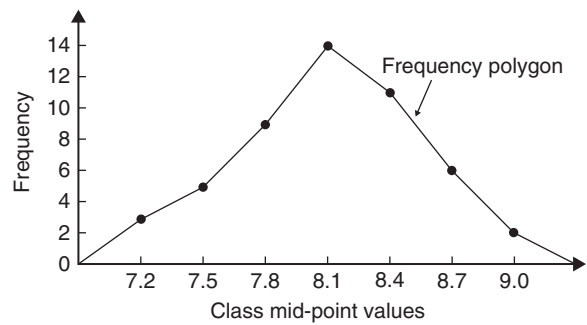

Figure 31.9

value – lower class boundary value) and height corresponding to the class frequency. The easiest way to draw a histogram is to mark class mid-point values on the horizontal scale and to draw the rectangles symmetrically about the appropriate class mid-point values and touching one another. A histogram for the data given in Table 31.5 is shown in Figure 31.10.

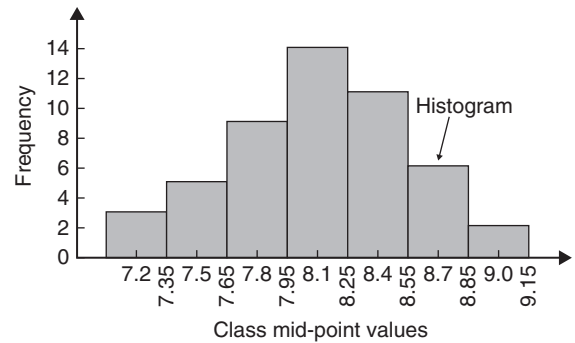

Figure 31.10

Problem 13. The frequency distribution for the masses in kilograms of 50 ingots is

7.1 to 7.3	3
7.4 to 7.6	5
7.7 to 7.9	9
8.0 to 8.2	14
8.3 to 8.5	11
8.6 to 8.8	6
8.9 to 9.1	2

Form a cumulative frequency distribution for these data and draw the corresponding ogive

A **cumulative frequency distribution** is a table giving values of cumulative frequency for the values of upper class boundaries and is shown in Table 31.6. Columns 1 and 2 show the classes and their frequencies. Column 3 lists the upper class boundary values for the classes given in column 1. Column 4 gives the cumulative frequency values for all frequencies less than the upper class boundary values given in column 3. Thus, for example, for the 7.7 to 7.9 class shown in row 3, the cumulative frequency value is the sum of all frequencies having values of less than 7.95, i.e. $3 + 5 + 9 = 17$, and so on.

Table 31.6

1	2	3	4
Class	Frequency	Upper class boundary less than	Cumulative frequency
7.1–7.3	3	7.35	3
7.4–7.6	5	7.65	8
7.7–7.9	9	7.95	17
8.0–8.2	14	8.25	31
8.3–8.5	11	8.55	42
8.6–8.8	6	8.85	48
8.9–9.1	2	9.15	50

The **ogive** for the cumulative frequency distribution given in Table 31.6 is shown in Figure 31.11. The co-ordinates corresponding to each upper class boundary/cumulative frequency value are plotted and

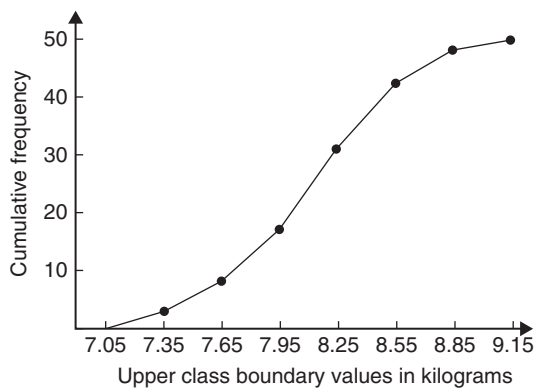

Figure 31.11

the co-ordinates are joined by straight lines (not the best curve drawn through the co-ordinates as in experimental work). The ogive is ‘anchored’ at its start by adding the co-ordinate (7.05, 0).

Now try the following Practice Exercise

Practice Exercise 124 Presentation of grouped data (answers on page 353)

1. The mass in kilograms, correct to the nearest one-tenth of a kilogram, of 60 bars of metal are as shown. Form a frequency distribution of about 8 classes for these data.

39.8 40.1 40.3 40.0 40.6 39.7 40.0 40.4 39.6 39.3
 39.6 40.7 40.2 39.9 40.3 40.2 40.4 39.9 39.8 40.0
 40.2 40.1 40.3 39.7 39.9 40.5 39.9 40.5 40.0 39.9
 40.1 40.8 40.0 40.0 40.1 40.2 40.1 40.0 40.2 39.9
 39.7 39.8 40.4 39.7 39.9 39.5 40.1 40.1 39.9 40.2
 39.5 40.6 40.0 40.1 39.8 39.7 39.5 40.2 39.9 40.3

2. Draw a histogram for the frequency distribution given in the solution of Problem 1.
3. The information given below refers to the value of resistance in ohms of a batch of 48 resistors of similar value. Form a frequency distribution for the data, having about 6 classes, and draw a frequency polygon and histogram to represent these data diagrammatically.

21.0 22.4 22.8 21.5 22.6 21.1 21.6 22.3
 22.9 20.5 21.8 22.2 21.0 21.7 22.5 20.7
 23.2 22.9 21.7 21.4 22.1 22.2 22.3 21.3
 22.1 21.8 22.0 22.7 21.7 21.9 21.1 22.6
 21.4 22.4 22.3 20.9 22.8 21.2 22.7 21.6
 22.2 21.6 21.3 22.1 21.5 22.0 23.4 21.2

4. The time taken in hours to the failure of 50 specimens of a metal subjected to fatigue failure tests are as shown. Form a frequency distribution, having about 8 classes and unequal class intervals, for these data.

28	22	23	20	12	24	37	28	21	25
21	14	30	23	27	13	23	7	26	19
24	22	26	3	21	24	28	40	27	24
20	25	23	26	47	21	29	26	22	33
27	9	13	35	20	16	20	25	18	22

5. Form a cumulative frequency distribution and hence draw the ogive for the frequency distribution given in the solution to Problem 3.
6. Draw a histogram for the frequency distribution given in the solution to Problem 4.
7. The frequency distribution for a batch of 50 capacitors of similar value, measured in microfarads, is

10.5–10.9	2
11.0–11.4	7
11.5–11.9	10
12.0–12.4	12
12.5–12.9	11
13.0–13.4	8

Form a cumulative frequency distribution for these data.

8. Draw an ogive for the data given in the solution of Problem 7.
9. The diameter in millimetres of a reel of wire is measured in 48 places and the results are as shown.

2.10	2.29	2.32	2.21	2.14	2.22
2.28	2.18	2.17	2.20	2.23	2.13
2.26	2.10	2.21	2.17	2.28	2.15
2.16	2.25	2.23	2.11	2.27	2.34
2.24	2.05	2.29	2.18	2.24	2.16
2.15	2.22	2.14	2.27	2.09	2.21
2.11	2.17	2.22	2.19	2.12	2.20
2.23	2.07	2.13	2.26	2.16	2.12

- (a) Form a frequency distribution of diameters having about 6 classes.
- (b) Draw a histogram depicting the data.
- (c) Form a cumulative frequency distribution.
- (d) Draw an ogive for the data.

Mean, median, mode and standard deviation

32.1 Measures of central tendency

A single value, which is representative of a set of values, may be used to give an indication of the general size of the members in a set, the word ‘**average**’ often being used to indicate the single value. The statistical term used for ‘average’ is the ‘**arithmetic mean**’ or just the ‘**mean**’.

Other measures of central tendency may be used and these include the **median** and the **modal** values.

32.2 Mean, median and mode for discrete data

32.2.1 Mean

The **arithmetic mean value** is found by adding together the values of the members of a set and dividing by the number of members in the set. Thus, the mean of the set of numbers {4, 5, 6, 9} is

$$\frac{4 + 5 + 6 + 9}{4} \text{ i.e. } 6$$

In general, the mean of the set $\{x_1, x_2, x_3, \dots, x_n\}$ is

$$\bar{x} = \frac{x_1 + x_2 + x_3 + \dots + x_n}{n} \text{ written as } \frac{\sum x}{n}$$

where \sum is the Greek letter ‘sigma’ and means ‘the sum of’ and \bar{x} (called x -bar) is used to signify a mean value.

32.2.2 Median

The **median value** often gives a better indication of the general size of a set containing extreme values. The set {7, 5, 74, 10} has a mean value of 24, which is not really representative of any of the values of the members of the set. The median value is obtained by

- ranking** the set in ascending order of magnitude, and
- selecting the value of the **middle member** for sets containing an odd number of members or finding the value of the mean of the two middle members for sets containing an even number of members.

For example, the set {7, 5, 74, 10} is ranked as {5, 7, 10, 74} and, since it contains an even number of members (four in this case), the mean of 7 and 10 is taken, giving a median value of 8.5. Similarly, the set {3, 81, 15, 7, 14} is ranked as {3, 7, 14, 15, 81} and the median value is the value of the middle member, i.e. 14.

32.2.3 Mode

The **modal value**, or **mode**, is the most commonly occurring value in a set. If two values occur with the same frequency, the set is ‘**bi-modal**’. The set {5, 6, 8, 2, 5, 4, 6, 5, 3} has a modal value of 5, since the member having a value of 5 occurs the most, i.e. three times.

Problem 1. Determine the mean, median and mode for the set {2, 3, 7, 5, 5, 13, 1, 7, 4, 8, 3, 4, 3}

The mean value is obtained by adding together the values of the members of the set and dividing by the number of members in the set. Thus,

$$\begin{aligned} \text{mean value, } \bar{x} &= \frac{2+3+7+5+5+13+1+7+4+8+3+4+3}{13} \\ &= \frac{65}{13} = 5 \end{aligned}$$

To obtain the median value the set is ranked, that is, placed in ascending order of magnitude, and since the set contains an odd number of members the value of the middle member is the median value. Ranking the set gives {1, 2, 3, 3, 3, 4, 4, 5, 5, 7, 7, 8, 13}. The middle term is the seventh member; i.e., 4. Thus, the **median value is 4**.

The **modal value** is the value of the most commonly occurring member and is **3**, which occurs three times, all other members only occurring once or twice.

Problem 2. The following set of data refers to the amount of money in £s taken by a news vendor for 6 days. Determine the mean, median and modal values of the set
{27.90, 34.70, 54.40, 18.92, 47.60, 39.68}

Mean value

$$\begin{aligned} &= \frac{27.90 + 34.70 + 54.40 + 18.92 + 47.60 + 39.68}{6} \\ &= \text{£}37.20 \end{aligned}$$

The ranked set is {18.92, 27.90, 34.70, 39.68, 47.60, 54.40}. Since the set has an even number of members, the mean of the middle two members is taken to give the median value; i.e.,

$$\text{median value} = \frac{34.70 + 39.68}{2} = \text{£}37.19$$

Since no two members have the same value, this set has **no mode**.

Now try the following Practice Exercise

Practice Exercise 125 Mean, median and mode for discrete data (answers on page 353)

In problems 1 to 4, determine the mean, median and modal values for the sets given.

1. {3, 8, 10, 7, 5, 14, 2, 9, 8}
2. {26, 31, 21, 29, 32, 26, 25, 28}
3. {4.72, 4.71, 4.74, 4.73, 4.72, 4.71, 4.73, 4.72}
4. {73.8, 126.4, 40.7, 141.7, 28.5, 237.4, 157.9}

32.3 Mean, median and mode for grouped data

The mean value for a set of grouped data is found by determining the sum of the (frequency × class mid-point values) and dividing by the sum of the frequencies; i.e.,

$$\text{mean value, } \bar{x} = \frac{f_1x_1 + f_2x_2 + \dots + f_nx_n}{f_1 + f_2 + \dots + f_n} = \frac{\sum(fx)}{\sum f}$$

where *f* is the frequency of the class having a mid-point value of *x*, and so on.

Problem 3. The frequency distribution for the value of resistance in ohms of 48 resistors is as shown. Determine the mean value of resistance

20.5–20.9	3
21.0–21.4	10
21.5–21.9	11
22.0–22.4	13
22.5–22.9	9
23.0–23.4	2

The class mid-point/frequency values are 20.7 3, 21.2 10, 21.7 11, 22.2 13, 22.7 9 and 23.2 2.

For grouped data, the mean value is given by

$$\bar{x} = \frac{\sum(fx)}{\sum f}$$

where *f* is the class frequency and *x* is the class mid-point value. Hence mean value,

$$\begin{aligned} \bar{x} &= \frac{(3 \times 20.7) + (10 \times 21.2) + (11 \times 21.7) + (13 \times 22.2) + (9 \times 22.7) + (2 \times 23.2)}{48} \\ &= \frac{1052.1}{48} = 21.919\dots \end{aligned}$$

i.e. **the mean value is 21.9 ohms**, correct to 3 significant figures.

32.3.1 Histograms

The mean, median and modal values for grouped data may be determined from a **histogram**. In a histogram,

frequency values are represented vertically and variable values horizontally. The mean value is given by the value of the variable corresponding to a vertical line drawn through the centroid of the histogram. The median value is obtained by selecting a variable value such that the area of the histogram to the left of a vertical line drawn through the selected variable value is equal to the area of the histogram on the right of the line. The modal value is the variable value obtained by dividing the width of the highest rectangle in the histogram in proportion to the heights of the adjacent rectangles. The method of determining the mean, median and modal values from a histogram is shown in Problem 4.

Problem 4. The time taken in minutes to assemble a device is measured 50 times and the results are as shown. Draw a histogram depicting the data and hence determine the mean, median and modal values of the distribution

14.5–15.5	5
16.5–17.5	8
18.5–19.5	16
20.5–21.5	12
22.5–23.5	6
24.5–25.5	3

The histogram is shown in Figure 32.1. The mean value lies at the centroid of the histogram. With reference to any arbitrary axis, say YY shown at a time of 14 minutes, the position of the horizontal value of the centroid can be obtained from the relationship $AM = \frac{\sum(am)}{A}$, where A is the area of the histogram, M is the horizontal distance of the centroid from the axis YY , a is the area of a rectangle of the histogram and m is the distance of the centroid of the rectangle from YY . The areas of the individual rectangles are shown circled

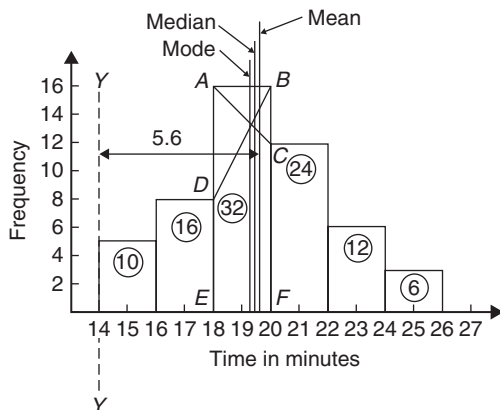

Figure 32.1

on the histogram giving a total area of 100 square units. The positions, m , of the centroids of the individual rectangles are 1, 3, 5, ... units from YY . Thus

$$100M = (10 \times 1) + (16 \times 3) + (32 \times 5) + (24 \times 7) + (12 \times 9) + (6 \times 11)$$

$$\text{i.e. } M = \frac{560}{100} = 5.6 \text{ units from } YY$$

Thus, the position of the **mean** with reference to the time scale is $14 + 5.6$, i.e. **19.6 minutes**.

The median is the value of time corresponding to a vertical line dividing the total area of the histogram into two equal parts. The total area is 100 square units, hence the vertical line must be drawn to give 50 units of area on each side. To achieve this with reference to Figure 32.1, rectangle $ABFE$ must be split so that $50 - (10 + 16)$ units of area lie on one side and $50 - (24 + 12 + 6)$ units of area lie on the other. This shows that the area of $ABFE$ is split so that 24 units of area lie to the left of the line and 8 units of area lie to the right; i.e., the vertical line must pass through 19.5 minutes. Thus, the **median value** of the distribution is **19.5 minutes**.

The mode is obtained by dividing the line AB , which is the height of the highest rectangle, proportionally to the heights of the adjacent rectangles. With reference to Figure 32.1, this is achieved by joining AC and BD and drawing a vertical line through the point of intersection of these two lines. This gives the **mode** of the distribution, which is **19.3 minutes**.

Now try the following Practice Exercise

Practice Exercise 126 Mean, median and mode for grouped data (answers on page 354)

- 21 bricks have a mean mass of 24.2 kg and 29 similar bricks have a mass of 23.6 kg. Determine the mean mass of the 50 bricks.
- The frequency distribution given below refers to the heights in centimetres of 100 people. Determine the mean value of the distribution, correct to the nearest millimetre.

150–156	5
157–163	18
164–170	20
171–177	27
178–184	22
185–191	8

3. The gain of 90 similar transistors is measured and the results are as shown. By drawing a histogram of this frequency distribution, determine the mean, median and modal values of the distribution.

83.5–85.5	6
86.5–88.5	39
89.5–91.5	27
92.5–94.5	15
95.5–97.5	3

4. The diameters, in centimetres, of 60 holes bored in engine castings are measured and the results are as shown. Draw a histogram depicting these results and hence determine the mean, median and modal values of the distribution.

2.011–2.014	7
2.016–2.019	16
2.021–2.024	23
2.026–2.029	9
2.031–2.034	5

32.4 Standard deviation

32.4.1 Discrete data

The standard deviation of a set of data gives an indication of the amount of dispersion, or the scatter, of members of the set from the measure of central tendency. Its value is the root-mean-square value of the members of the set and for discrete data is obtained as follows.

- (i) Determine the measure of central tendency, usually the mean value, (occasionally the median or modal values are specified).
- (ii) Calculate the deviation of each member of the set from the mean, giving

$$(x_1 - \bar{x}), (x_2 - \bar{x}), (x_3 - \bar{x}), \dots$$

- (iii) Determine the squares of these deviations; i.e., $(x_1 - \bar{x})^2, (x_2 - \bar{x})^2, (x_3 - \bar{x})^2, \dots$

- (iv) Find the sum of the squares of the deviations, i.e. $(x_1 - \bar{x})^2 + (x_2 - \bar{x})^2 + (x_3 - \bar{x})^2, \dots$

- (v) Divide by the number of members in the set, n , giving

$$\frac{(x_1 - \bar{x})^2 + (x_2 - \bar{x})^2 + (x_3 - \bar{x})^2 + \dots}{n}$$

- (vi) Determine the square root of (v).

The standard deviation is indicated by σ (the Greek letter small ‘sigma’) and is written mathematically as

$$\text{standard deviation, } \sigma = \sqrt{\left\{ \frac{\sum (x - \bar{x})^2}{n} \right\}}$$

where x is a member of the set, \bar{x} is the mean value of the set and n is the number of members in the set. The value of standard deviation gives an indication of the distance of the members of a set from the mean value. The set {1, 4, 7, 10, 13} has a mean value of 7 and a standard deviation of about 4.2. The set {5, 6, 7, 8, 9} also has a mean value of 7 but the standard deviation is about 1.4. This shows that the members of the second set are mainly much closer to the mean value than the members of the first set. The method of determining the standard deviation for a set of discrete data is shown in Problem 5.

Problem 5. Determine the standard deviation from the mean of the set of numbers {5, 6, 8, 4, 10, 3}, correct to 4 significant figures

The arithmetic mean, $\bar{x} = \frac{\sum x}{n}$

$$= \frac{5 + 6 + 8 + 4 + 10 + 3}{6} = 6$$

Standard deviation, $\sigma = \sqrt{\left\{ \frac{\sum (x - \bar{x})^2}{n} \right\}}$

The $(x - \bar{x})^2$ values are $(5 - 6)^2, (6 - 6)^2, (8 - 6)^2, (4 - 6)^2, (10 - 6)^2$ and $(3 - 6)^2$.

The sum of the $(x - \bar{x})^2$ values,

i.e. $\sum (x - \bar{x})^2$, is $1 + 0 + 4 + 4 + 16 + 9 = 34$

and $\frac{\sum (x - \bar{x})^2}{n} = \frac{34}{6} = 5.\dot{6}$

since there are 6 members in the set.

Hence, **standard deviation,**

$$\sigma = \sqrt{\left\{ \frac{\sum (x - \bar{x})^2}{n} \right\}} = \sqrt{5.\dot{6}} = 2.380,$$

correct to 4 significant figures.

32.4.2 Grouped data

For grouped data,

$$\text{standard deviation, } \sigma = \sqrt{\left\{ \frac{\sum \{f(x - \bar{x})^2\}}{\sum f} \right\}}$$

where f is the class frequency value, x is the class mid-point value and \bar{x} is the mean value of the grouped data. The method of determining the standard deviation for a set of grouped data is shown in Problem 6.

Problem 6. The frequency distribution for the values of resistance in ohms of 48 resistors is as shown. Calculate the standard deviation from the mean of the resistors, correct to 3 significant figures

20.5–20.9	3
21.0–21.4	10
21.5–21.9	11
22.0–22.4	13
22.5–22.9	9
23.0–23.4	2

The standard deviation for grouped data is given by

$$\sigma = \sqrt{\left\{ \frac{\sum \{f(x - \bar{x})^2\}}{\sum f} \right\}}$$

From Problem 3, the distribution mean value is $\bar{x} = 21.92$, correct to 2 significant figures.

The ‘ x -values’ are the class mid-point values, i.e. 20.7, 21.2, 21.7, ...

Thus, the $(x - \bar{x})^2$ values are $(20.7 - 21.92)^2$, $(21.2 - 21.92)^2$, $(21.7 - 21.92)^2$, ...

and the $f(x - \bar{x})^2$ values are $3(20.7 - 21.92)^2$, $10(21.2 - 21.92)^2$, $11(21.7 - 21.92)^2$, ...

The $\sum f(x - \bar{x})^2$ values are

$$4.4652 + 5.1840 + 0.5324 + 1.0192 \\ + 5.4756 + 3.2768 = 19.9532$$

$$\frac{\sum \{f(x - \bar{x})^2\}}{\sum f} = \frac{19.9532}{48} = 0.41569$$

and **standard deviation**,

$$\sigma = \sqrt{\left\{ \frac{\sum \{f(x - \bar{x})^2\}}{\sum f} \right\}} = \sqrt{0.41569} \\ = \mathbf{0.645}, \text{ correct to 3 significant figures.}$$

Now try the following Practice Exercise

Practice Exercise 127 Standard deviation (answers on page 354)

- Determine the standard deviation from the mean of the set of numbers

$$\{35, 22, 25, 23, 28, 33, 30\},$$

correct to 3 significant figures.

- The values of capacitances, in microfarads, of ten capacitors selected at random from a large batch of similar capacitors are

$$34.3, 25.0, 30.4, 34.6, 29.6, 28.7,$$

$$33.4, 32.7, 29.0 \text{ and } 31.3.$$

Determine the standard deviation from the mean for these capacitors, correct to 3 significant figures.

- The tensile strength in megapascals for 15 samples of tin were determined and found to be

$$34.61, 34.57, 34.40, 34.63, 34.63, 34.51,$$

$$34.49, 34.61, 34.52, 34.55, 34.58, 34.53,$$

$$34.44, 34.48 \text{ and } 34.40.$$

Calculate the mean and standard deviation from the mean for these 15 values, correct to 4 significant figures.

- Calculate the standard deviation from the mean for the mass of the 50 bricks given in problem 1 of Practice Exercise 126, page 301, correct to 3 significant figures.

- Determine the standard deviation from the mean, correct to 4 significant figures, for the heights of the 100 people given in problem 2 of Practice Exercise 126, page 301.

- Calculate the standard deviation from the mean for the data given in problem 4 of Practice Exercise 126, page 302, correct to 3 decimal places.

32.5 Quartiles, deciles and percentiles

Other measures of dispersion which are sometimes used are the quartile, decile and percentile values. The **quartile values** of a set of discrete data are obtained by selecting the values of members which divide the set

into four equal parts. Thus, for the set {2, 3, 4, 5, 5, 7, 9, 11, 13, 14, 17} there are 11 members and the values of the members dividing the set into four equal parts are 4, 7 and 13. These values are signified by Q_1 , Q_2 and Q_3 and called the first, second and third quartile values, respectively. It can be seen that the second quartile value, Q_2 , is the value of the middle member and hence is the median value of the set.

For grouped data the ogive may be used to determine the quartile values. In this case, points are selected on the vertical cumulative frequency values of the ogive, such that they divide the total value of cumulative frequency into four equal parts. Horizontal lines are drawn from these values to cut the ogive. The values of the variable corresponding to these cutting points on the ogive give the quartile values (see Problem 7).

When a set contains a large number of members, the set can be split into ten parts, each containing an equal number of members. These ten parts are then called **deciles**. For sets containing a very large number of members, the set may be split into one hundred parts, each containing an equal number of members. One of these parts is called a **percentile**.

Problem 7. The frequency distribution given below refers to the overtime worked by a group of craftsmen during each of 48 working weeks in a year. Draw an ogive for these data and hence determine the quartile values.

25–29	5
30–34	4
35–39	7
40–44	11
45–49	12
50–54	8
55–59	1

The cumulative frequency distribution (i.e. upper class boundary/cumulative frequency values) is

29.5 5, 34.5 9, 39.5 16, 44.5 27,
49.5 39, 54.5 47, 59.5 48.

The ogive is formed by plotting these values on a graph, as shown in Figure 32.2. The total frequency is divided into four equal parts, each having a range of $48 \div 4$, i.e. 12. This gives cumulative frequency values of 0 to 12 corresponding to the first quartile, 12 to 24 corresponding to the second quartile, 24 to 36 corresponding to the third quartile and 36 to 48 corresponding to the fourth quartile of the distribution; i.e., the distribution

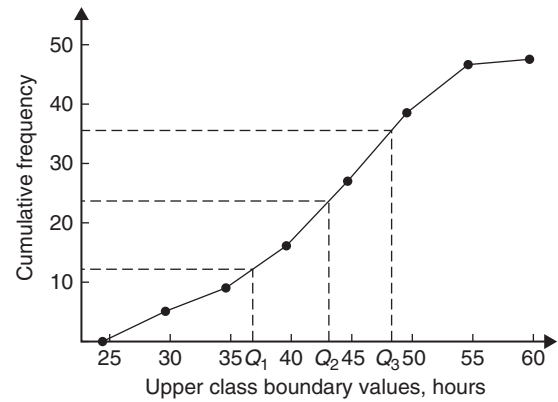

Figure 32.2

is divided into four equal parts. The quartile values are those of the variable corresponding to cumulative frequency values of 12, 24 and 36, marked Q_1 , Q_2 and Q_3 in Figure 32.2. These values, correct to the nearest hour, are **37 hours, 43 hours and 48 hours**, respectively. The Q_2 value is also equal to the median value of the distribution. One measure of the dispersion of a distribution is called the **semi-interquartile range** and is given by $(Q_3 - Q_1) \div 2$ and is $(48 - 37) \div 2$ in this case; i.e., $5\frac{1}{2}$ hours.

Problem 8. Determine the numbers contained in the (a) 41st to 50th percentile group and (b) 8th decile group of the following set of numbers.

14 22 17 21 30 28 37 7 23 32
24 17 20 22 27 19 26 21 15 29

The set is ranked, giving

7 14 15 17 17 19 20 21 21 22
22 23 24 26 27 28 29 30 32 37

- There are 20 numbers in the set, hence the first 10% will be the two numbers 7 and 14, the second 10% will be 15 and 17, and so on. Thus, the 41st to 50th percentile group will be the numbers **21 and 22**.
- The first decile group is obtained by splitting the ranked set into 10 equal groups and selecting the first group; i.e., the numbers 7 and 14. The second decile group is the numbers 15 and 17, and so on. Thus, the 8th decile group contains the numbers **27 and 28**.

Now try the following Practice Exercise

Practice Exercise 128 Quartiles, deciles and percentiles (answers on page 354)

1. The number of working days lost due to accidents for each of 12 one-monthly periods are as shown. Determine the median and first and third quartile values for this data.

27 37 40 28 23 30 35 24 30 32 31 28

2. The number of faults occurring on a production line in a nine-week period are as shown below. Determine the median and quartile values for the data.

30 27 25 24 27 37 31 27 35

3. Determine the quartile values and semi-interquartile range for the frequency distribution given in problem 2 of Practice Exercise 126, page 301.

4. Determine the numbers contained in the 5th decile group and in the 61st to 70th percentile groups for the following set of numbers.

40 46 28 32 37 42 50 31 48 45
32 38 27 33 40 35 25 42 38 41

5. Determine the numbers in the 6th decile group and in the 81st to 90th percentile group for the following set of numbers.

43 47 30 25 15 51 17 21 37 33 44 56 40 49 22
36 44 33 17 35 58 51 35 44 40 31 41 55 50 16

Chapter 33

Probability

33.1 Introduction to probability

33.1.1 Probability

The **probability** of something happening is the likelihood or chance of it happening. Values of probability lie between 0 and 1, where 0 represents an absolute impossibility and 1 represents an absolute certainty. The probability of an event happening usually lies somewhere between these two extreme values and is expressed as either a proper or decimal fraction. Examples of probability are

that a length of copper wire
has zero resistance at 100°C 0

that a fair, six-sided dice
will stop with a 3 upwards $\frac{1}{6}$ or 0.1667

that a fair coin will land
with a head upwards $\frac{1}{2}$ or 0.5

that a length of copper wire
has some resistance at 100°C 1

If p is the probability of an event happening and q is the probability of the same event not happening, then the total probability is $p + q$ and is equal to unity, since it is an absolute certainty that the event either will or will not occur; i.e., $p + q = 1$.

Problem 1. Determine the probabilities of selecting at random (a) a man and (b) a woman from a crowd containing 20 men and 33 women

- (a) The probability of selecting at random a man, p , is given by the ratio

$$\frac{\text{number of men}}{\text{number in crowd}}$$

i.e. $p = \frac{20}{20+33} = \frac{20}{53}$ or **0.3774**

- (b) The probability of selecting at random a woman, q , is given by the ratio

$$\frac{\text{number of women}}{\text{number in crowd}}$$

i.e. $q = \frac{33}{20+33} = \frac{33}{53}$ or **0.6226**

(Check: the total probability should be equal to 1:

$$p = \frac{20}{53} \text{ and } q = \frac{33}{53}, \text{ thus the total probability,}$$

$$p + q = \frac{20}{53} + \frac{33}{53} = 1$$

hence no obvious error has been made.)

33.1.2 Expectation

The **expectation**, E , of an event happening is defined in general terms as the product of the probability p of an event happening and the number of attempts made, n ; i.e., $E = pn$.

Thus, since the probability of obtaining a 3 upwards when rolling a fair dice is $1/6$, the expectation of getting a 3 upwards on four throws of the dice is

$$\frac{1}{6} \times 4, \text{ i.e. } \frac{2}{3}$$

Thus **expectation is the average occurrence of an event.**

Problem 2. Find the expectation of obtaining a 4 upwards with 3 throws of a fair dice

Expectation is the average occurrence of an event and is defined as the probability times the number of attempts. The probability, p , of obtaining a 4 upwards for one throw of the dice is $1/6$.

If 3 attempts are made, $n = 3$ and the expectation, E , is pn , i.e.

$$E = \frac{1}{6} \times 3 = \frac{1}{2} \text{ or } 0.50$$

33.1.3 Dependent events

A **dependent event** is one in which the probability of an event happening affects the probability of another ever happening. Let 5 transistors be taken at random from a batch of 100 transistors for test purposes and the probability of there being a defective transistor, p_1 , be determined. At some later time, let another 5 transistors be taken at random from the 95 remaining transistors in the batch and the probability of there being a defective transistor, p_2 , be determined. The value of p_2 is different from p_1 since the batch size has effectively altered from 100 to 95; i.e., probability p_2 is dependent on probability p_1 . Since transistors are drawn and then another 5 transistors are drawn without replacing the first 5, the second random selection is said to be **without replacement**.

33.1.4 Independent events

An independent event is one in which the probability of an event happening does not affect the probability of another event happening. If 5 transistors are taken at random from a batch of transistors and the probability of a defective transistor, p_1 , is determined and the process is repeated after the original 5 have been replaced in the batch to give p_2 , then p_1 is equal to p_2 . Since the 5 transistors are replaced between draws, the second selection is said to be **with replacement**.

33.2 Laws of probability

33.2.1 The addition law of probability

The addition law of probability is recognized by the word '**or**' joining the probabilities.

If p_A is the probability of event A happening and p_B is the probability of event B happening, the probability of **event A or event B** happening is given by $p_A + p_B$.

Similarly, the probability of events A or B or C or $\dots N$ happening is given by

$$p_A + p_B + p_C + \dots + p_N$$

33.2.2 The multiplication law of probability

The multiplication law of probability is recognized by the word '**and**' joining the probabilities.

If p_A is the probability of event A happening and p_B is the probability of event B happening, the probability of **event A and event B** happening is given by $p_A \times p_B$. Similarly, the probability of events A and B and C and $\dots N$ happening is given by

$$p_A \times p_B \times p_C \times \dots \times p_N$$

Here are some worked problems to demonstrate probability.

Problem 3. Calculate the probabilities of selecting at random

- the winning horse in a race in which 10 horses are running and
- the winning horses in both the first and second races if there are 10 horses in each race

- Since only one of the ten horses can win, the probability of selecting at random the winning horse is

$$\frac{\text{number of winners}}{\text{number of horses}}, \text{ i.e. } \frac{1}{10} \text{ or } 0.10$$

- The probability of selecting the winning horse in the first race is $\frac{1}{10}$

The probability of selecting the winning horse in the second race is $\frac{1}{10}$

The probability of selecting the winning horses in the first **and** second race is given by the multiplication law of probability; i.e.,

$$\text{probability} = \frac{1}{10} \times \frac{1}{10} = \frac{1}{100} \text{ or } 0.01$$

Problem 4. The probability of a component failing in one year due to excessive temperature is $1/20$, that due to excessive vibration is $1/25$ and that due to excessive humidity is $1/50$. Determine the probabilities that during a one-year period a component

- fails due to excessive temperature and excessive vibration,

- (b) fails due to excessive vibration or excessive humidity,
 (c) will not fail because of both excessive temperature and excessive humidity

Let p_A be the probability of failure due to excessive temperature, then

$$p_A = \frac{1}{20} \quad \text{and} \quad \overline{p_A} = \frac{19}{20}$$

(where $\overline{p_A}$ is the probability of not failing)

Let p_B be the probability of failure due to excessive vibration, then

$$p_B = \frac{1}{25} \quad \text{and} \quad \overline{p_B} = \frac{24}{25}$$

Let p_C be the probability of failure due to excessive humidity, then

$$p_C = \frac{1}{50} \quad \text{and} \quad \overline{p_C} = \frac{49}{50}$$

- (a) The probability of a component failing due to excessive temperature **and** excessive vibration is given by

$$p_A \times p_B = \frac{1}{20} \times \frac{1}{25} = \frac{1}{500} \quad \text{or} \quad 0.002$$

- (b) The probability of a component failing due to excessive vibration **or** excessive humidity is

$$p_B + p_C = \frac{1}{25} + \frac{1}{50} = \frac{3}{50} \quad \text{or} \quad 0.06$$

- (c) The probability that a component will not fail due to excessive temperature **and** will not fail due to excess humidity is

$$\overline{p_A} \times \overline{p_C} = \frac{19}{20} \times \frac{49}{50} = \frac{931}{1000} \quad \text{or} \quad 0.931$$

Problem 5. A batch of 100 capacitors contains 73 which are within the required tolerance values and 17 which are below the required tolerance values, the remainder being above the required tolerance values. Determine the probabilities that, when randomly selecting a capacitor and then a second capacitor,

- (a) both are within the required tolerance values when selecting with replacement,
 (b) the first one drawn is below and the second one drawn is above the required tolerance value, when selection is without replacement

- (a) The probability of selecting a capacitor within the required tolerance values is $73/100$. The first capacitor drawn is now replaced and a second one is drawn from the batch of 100. The probability of this capacitor being within the required tolerance values is also $73/100$. Thus, the probability of selecting a capacitor within the required tolerance values for both the first **and** the second draw is

$$\frac{73}{100} \times \frac{73}{100} = \frac{5329}{10000} \quad \text{or} \quad 0.5329$$

- (b) The probability of obtaining a capacitor below the required tolerance values on the first draw is $17/100$. There are now only 99 capacitors left in the batch, since the first capacitor is not replaced. The probability of drawing a capacitor above the required tolerance values on the second draw is $10/99$, since there are $(100 - 73 - 17)$, i.e. 10, capacitors above the required tolerance value. Thus, the probability of randomly selecting a capacitor below the required tolerance values and subsequently randomly selecting a capacitor above the tolerance values is

$$\frac{17}{100} \times \frac{10}{99} = \frac{170}{9900} = \frac{17}{990} \quad \text{or} \quad 0.0172$$

Now try the following Practice Exercise

Practice Exercise 129 Laws of probability (answers on page 354)

- In a batch of 45 lamps 10 are faulty. If one lamp is drawn at random, find the probability of it being (a) faulty (b) satisfactory.
- A box of fuses are all of the same shape and size and comprises 23 2 A fuses, 47 5 A fuses and 69 13 A fuses. Determine the probability of selecting at random (a) a 2 A fuse (b) a 5 A fuse (c) a 13 A fuse.
- (a) Find the probability of having a 2 upwards when throwing a fair 6-sided dice.
 (b) Find the probability of having a 5 upwards when throwing a fair 6-sided dice.
 (c) Determine the probability of having a 2 and then a 5 on two successive throws of a fair 6-sided dice.

4. Determine the probability that the total score is 8 when two like dice are thrown.
5. The probability of event A happening is $\frac{3}{5}$ and the probability of event B happening is $\frac{2}{3}$. Calculate the probabilities of
- both A and B happening.
 - only event A happening, i.e. event A happening and event B not happening.
 - only event B happening.
 - either A , or B , or A and B happening.
6. When testing 1000 soldered joints, 4 failed during a vibration test and 5 failed due to having a high resistance. Determine the probability of a joint failing due to
- vibration.
 - high resistance.
 - vibration or high resistance.
 - vibration and high resistance.

Here are some further worked problems on probability.

Problem 6. A batch of 40 components contains 5 which are defective. A component is drawn at random from the batch and tested and then a second component is drawn. Determine the probability that neither of the components is defective when drawn

- with replacement and
- without replacement

- (a) With replacement

The probability that the component selected on the first draw is satisfactory is $35/40$ i.e. $7/8$. The component is now replaced and a second draw is made. The probability that this component is also satisfactory is $7/8$. Hence, the probability that both the first component drawn and the second component drawn are satisfactory is

$$\frac{7}{8} \times \frac{7}{8} = \frac{49}{64} \quad \text{or} \quad \mathbf{0.7656}$$

- (b) Without replacement

The probability that the first component drawn is satisfactory is $7/8$. There are now only 34 satisfactory components left in the batch and the batch number is 39. Hence, the probability of

drawing a satisfactory component on the second draw is $34/39$. Thus, the probability that the first component drawn and the second component drawn are satisfactory i.e., neither is defective is

$$\frac{7}{8} \times \frac{34}{39} = \frac{238}{312} \quad \text{or} \quad \mathbf{0.7628}$$

Problem 7. A batch of 40 components contains 5 which are defective. If a component is drawn at random from the batch and tested and then a second component is drawn at random, calculate the probability of having one defective component, both

- with replacement and
- without replacement

The probability of having one defective component can be achieved in two ways. If p is the probability of drawing a defective component and q is the probability of drawing a satisfactory component, then the probability of having one defective component is given by drawing a satisfactory component and then a defective component **or** by drawing a defective component and then a satisfactory one; i.e., by $q \times p + p \times q$.

- (a) **With replacement**

$$p = \frac{5}{40} = \frac{1}{8} \quad \text{and} \quad q = \frac{35}{40} = \frac{7}{8}$$

Hence, the probability of having one defective component is

$$\frac{1}{8} \times \frac{7}{8} + \frac{7}{8} \times \frac{1}{8}$$

$$\text{i.e.} \quad \frac{7}{64} + \frac{7}{64} = \frac{7}{32} \quad \text{or} \quad \mathbf{0.2188}$$

- (b) **Without replacement**

$$p_1 = \frac{1}{8} \quad \text{and} \quad q_1 = \frac{7}{8} \quad \text{on the first of the two draws}$$

The batch number is now 39 for the second draw, thus,

$$p_2 = \frac{5}{39} \quad \text{and} \quad q_2 = \frac{35}{39}$$

$$\begin{aligned} p_1 q_2 + q_1 p_2 &= \frac{1}{8} \times \frac{35}{39} + \frac{7}{8} \times \frac{5}{39} \\ &= \frac{35 + 35}{312} \\ &= \frac{70}{312} \quad \text{or} \quad \mathbf{0.2244} \end{aligned}$$

Problem 8. A box contains 74 brass washers, 86 steel washers and 40 aluminium washers. Three washers are drawn at random from the box without replacement. Determine the probability that all three are steel washers

Assume, for clarity of explanation, that a washer is drawn at random, then a second, then a third (although this assumption does not affect the results obtained). The total number of washers is

$$74 + 86 + 40, \text{ i.e. } 200$$

The probability of randomly selecting a steel washer on the first draw is $86/200$. There are now 85 steel washers in a batch of 199. The probability of randomly selecting a steel washer on the second draw is $85/199$. There are now 84 steel washers in a batch of 198. The probability of randomly selecting a steel washer on the third draw is $84/198$. Hence, the probability of selecting a steel washer on the first draw **and** the second draw **and** the third draw is

$$\frac{86}{200} \times \frac{85}{199} \times \frac{84}{198} = \frac{614040}{7880400} = \mathbf{0.0779}$$

Problem 9. For the box of washers given in Problem 8 above, determine the probability that there are no aluminium washers drawn when three washers are drawn at random from the box without replacement

The probability of not drawing an aluminium washer on the first draw is $1 - \left(\frac{40}{200}\right)$ i.e., $160/200$. There are now 199 washers in the batch of which 159 are not made of aluminium. Hence, the probability of not drawing an aluminium washer on the second draw is $159/199$. Similarly, the probability of not drawing an aluminium washer on the third draw is $158/198$. Hence the probability of not drawing an aluminium washer on the first **and** second **and** third draws is

$$\frac{160}{200} \times \frac{159}{199} \times \frac{158}{198} = \frac{4019520}{7880400} = \mathbf{0.5101}$$

Problem 10. For the box of washers in Problem 8 above, find the probability that there are two brass washers and either a steel or an aluminium washer when three are drawn at random, without replacement

Two brass washers (*A*) and one steel washer (*B*) can be obtained in any of the following ways.

1st draw	2nd draw	3rd draw
<i>A</i>	<i>A</i>	<i>B</i>
<i>A</i>	<i>B</i>	<i>A</i>
<i>B</i>	<i>A</i>	<i>A</i>

Two brass washers and one aluminium washer (*C*) can also be obtained in any of the following ways.

1st draw	2nd draw	3rd draw
<i>A</i>	<i>A</i>	<i>C</i>
<i>A</i>	<i>C</i>	<i>A</i>
<i>C</i>	<i>A</i>	<i>A</i>

Thus, there are six possible ways of achieving the combinations specified. If *A* represents a brass washer, *B* a steel washer and *C* an aluminium washer, the combinations and their probabilities are as shown.

Draw			Probability
First	Second	Third	
<i>A</i>	<i>A</i>	<i>B</i>	$\frac{74}{200} \times \frac{73}{199} \times \frac{86}{198} = 0.0590$
<i>A</i>	<i>B</i>	<i>A</i>	$\frac{74}{200} \times \frac{86}{199} \times \frac{73}{198} = 0.0590$
<i>B</i>	<i>A</i>	<i>A</i>	$\frac{86}{200} \times \frac{74}{199} \times \frac{73}{198} = 0.0590$
<i>A</i>	<i>A</i>	<i>C</i>	$\frac{74}{200} \times \frac{73}{199} \times \frac{40}{198} = 0.0274$
<i>A</i>	<i>C</i>	<i>A</i>	$\frac{74}{200} \times \frac{40}{199} \times \frac{73}{198} = 0.0274$
<i>C</i>	<i>A</i>	<i>A</i>	$\frac{40}{200} \times \frac{74}{199} \times \frac{73}{198} = 0.0274$

The probability of having the first combination **or** the second **or** the third, and so on, is given by the sum of the probabilities; i.e., by $3 \times 0.0590 + 3 \times 0.0274$, i.e. **0.2592**

Now try the following Practice Exercise

Practice Exercise 130 Laws of probability
(answers on page 354)

1. The probability that component A will operate satisfactorily for 5 years is 0.8 and that B will operate satisfactorily over that same period of time is 0.75. Find the probabilities that in a 5 year period
 - (a) both components will operate satisfactorily.
 - (b) only component A will operate satisfactorily.
 - (c) only component B will operate satisfactorily.
2. In a particular street, 80% of the houses have landline telephones. If two houses selected at random are visited, calculate the probabilities that
 - (a) they both have a telephone.
 - (b) one has a telephone but the other does not.
3. Veroboard pins are packed in packets of 20 by a machine. In a thousand packets, 40 have less than 20 pins. Find the probability that if 2 packets are chosen at random, one will contain less than 20 pins and the other will contain 20 pins or more.
4. A batch of 1 kW fire elements contains 16 which are within a power tolerance and 4 which are not. If 3 elements are selected at random from the batch, calculate the probabilities that
 - (a) all three are within the power tolerance.
 - (b) two are within but one is not within the power tolerance.
5. An amplifier is made up of three transistors, A , B and C . The probabilities of A , B or C being defective are $1/20$, $1/25$ and $1/50$, respectively. Calculate the percentage of amplifiers produced
 - (a) which work satisfactorily.
 - (b) which have just one defective transistor.
6. A box contains 14 40 W lamps, 28 60 W lamps and 58 25 W lamps, all the lamps being of the same shape and size. Three lamps are drawn at random from the box, first one, then a second, then a third. Determine the probabilities of
 - (a) getting one 25 W, one 40 W and one 60 W lamp with replacement.
 - (b) getting one 25 W, one 40 W and one 60 W lamp without replacement.
 - (c) getting either one 25 W and two 40 W or one 60 W and two 40 W lamps with replacement.

Revision Test 13 : Statistics and probability

This assignment covers the material contained in Chapters 31–33. *The marks available are shown in brackets at the end of each question.*

1. A company produces five products in the following proportions:

Product A	24
Product B	6
Product C	15
Product D	9
Product E	18

Draw (a) a horizontal bar chart and (b) a pie diagram to represent these data visually. (9)

2. State whether the data obtained on the following topics are likely to be discrete or continuous.
- the number of books in a library.
 - the speed of a car.
 - the time to failure of a light bulb. (3)
3. Draw a histogram, frequency polygon and ogive for the data given below which refers to the diameter of 50 components produced by a machine.

Class intervals	Frequency
1.30–1.32 mm	4
1.33–1.35 mm	7
1.36–1.38 mm	10
1.39–1.41 mm	12
1.42–1.44 mm	8
1.45–1.47 mm	5
1.48–1.50 mm	4

4. Determine the mean, median and modal values for the following lengths given in metres: (16)

28, 20, 44, 30, 32, 30, 28, 34, 26, 28 (6)

5. The length in millimetres of 100 bolts is as shown below.

50–56	6
57–63	16
64–70	22
71–77	30
78–84	19
85–91	7

Determine for the sample

- the mean value.
 - the standard deviation, correct to 4 significant figures. (10)
6. The number of faulty components in a factory in a 12 week period is

14 12 16 15 10 13 15 11 16 19 17 19

Determine the median and the first and third quartile values. (7)

7. Determine the probability of winning a prize in a lottery by buying 10 tickets when there are 10 prizes and a total of 5000 tickets sold. (4)
8. A sample of 50 resistors contains 44 which are within the required tolerance value, 4 which are below and the remainder which are above. Determine the probability of selecting from the sample a resistor which is
- below the required tolerance.
 - above the required tolerance.
- Now two resistors are selected at random from the sample. Determine the probability, correct to 3 decimal places, that neither resistor is defective when drawn
- with replacement.
 - without replacement.
 - If a resistor is drawn at random from the batch and tested and then a second resistor is drawn from those left, calculate the probability of having one defective component when selection is without replacement. (15)

Chapter 34

Introduction to differentiation

34.1 Introduction to calculus

Calculus is a branch of mathematics involving or leading to calculations dealing with continuously varying functions such as velocity and acceleration, rates of change and maximum and minimum values of curves. Calculus has widespread applications in science and engineering and is used to solve complicated problems for which algebra alone is insufficient.

Calculus is a subject that falls into two parts:

- (a) **differential calculus** (or **differentiation**),
- (b) **integral calculus** (or **integration**).

This chapter provides an introduction to differentiation and applies differentiation to rates of change. Chapter 35 introduces integration and applies it to determine areas under curves.

Further applications of differentiation and integration are explored in *Engineering Mathematics* (Bird, 2010).

34.2 Functional notation

In an equation such as $y = 3x^2 + 2x - 5$, y is said to be a function of x and may be written as $y = f(x)$.

An equation written in the form $f(x) = 3x^2 + 2x - 5$ is termed **functional notation**. The value of $f(x)$ when $x = 0$ is denoted by $f(0)$, and the value of $f(x)$ when $x = 2$ is denoted by $f(2)$, and so on. Thus, when $f(x) = 3x^2 + 2x - 5$,

$$f(0) = 3(0)^2 + 2(0) - 5 = -5$$

and $f(2) = 3(2)^2 + 2(2) - 5 = 11$, and so on.

Problem 1. If $f(x) = 4x^2 - 3x + 2$, find $f(0)$, $f(3)$, $f(-1)$ and $f(3) - f(-1)$

$$f(x) = 4x^2 - 3x + 2$$

$$f(0) = 4(0)^2 - 3(0) + 2 = 2$$

$$f(3) = 4(3)^2 - 3(3) + 2 = 36 - 9 + 2 = 29$$

$$f(-1) = 4(-1)^2 - 3(-1) + 2 = 4 + 3 + 2 = 9$$

$$f(3) - f(-1) = 29 - 9 = 20$$

Problem 2. Given that $f(x) = 5x^2 + x - 7$, determine (a) $f(-2)$ (b) $f(2) \div f(1)$

$$(a) \quad f(-2) = 5(-2)^2 + (-2) - 7 = 20 - 2 - 7 = 11$$

$$(b) \quad f(2) = 5(2)^2 + 2 - 7 = 15$$

$$f(1) = 5(1)^2 + 1 - 7 = -1$$

$$f(2) \div f(1) = \frac{15}{-1} = -15$$

Now try the following Practice Exercise

Practice Exercise 131 Functional notation (answers on page 354)

- If $f(x) = 6x^2 - 2x + 1$, find $f(0)$, $f(1)$, $f(2)$, $f(-1)$ and $f(-3)$.
- If $f(x) = 2x^2 + 5x - 7$, find $f(1)$, $f(2)$, $f(-1)$, $f(2) - f(-1)$.

3. Given $f(x) = 3x^3 + 2x^2 - 3x + 2$, prove that $f(1) = \frac{1}{7}f(2)$.

34.3 The gradient of a curve

If a tangent is drawn at a point P on a curve, the gradient of this tangent is said to be the **gradient of the curve** at P . In Figure 34.1, the gradient of the curve at P is equal to the gradient of the tangent PQ .

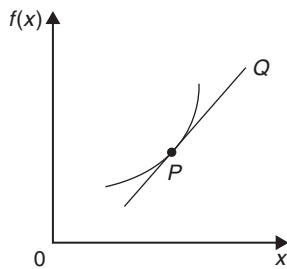

Figure 34.1

For the curve shown in Figure 34.2, let the points A and B have co-ordinates (x_1, y_1) and (x_2, y_2) , respectively. In functional notation, $y_1 = f(x_1)$ and $y_2 = f(x_2)$, as shown.

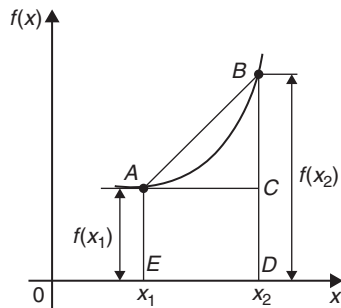

Figure 34.2

The gradient of the chord AB

$$= \frac{BC}{AC} = \frac{BD - CD}{ED} = \frac{f(x_2) - f(x_1)}{(x_2 - x_1)}$$

For the curve $f(x) = x^2$ shown in Figure 34.3,

- (a) the gradient of chord AB

$$= \frac{f(3) - f(1)}{3 - 1} = \frac{9 - 1}{2} = 4$$

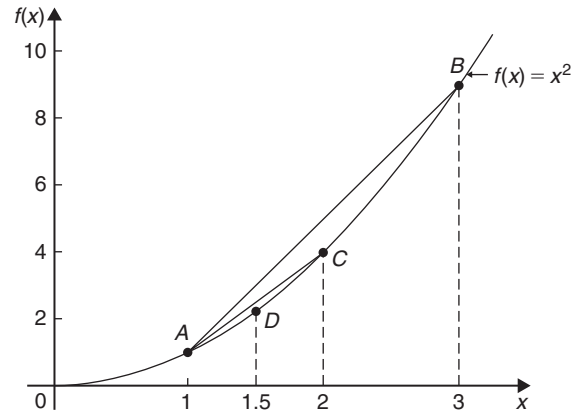

Figure 34.3

- (b) the gradient of chord AC

$$= \frac{f(2) - f(1)}{2 - 1} = \frac{4 - 1}{1} = 3$$

- (c) the gradient of chord AD

$$= \frac{f(1.5) - f(1)}{1.5 - 1} = \frac{2.25 - 1}{0.5} = 2.5$$

- (d) if E is the point on the curve $(1.1, f(1.1))$ then the gradient of chord AE

$$= \frac{f(1.1) - f(1)}{1.1 - 1} = \frac{1.21 - 1}{0.1} = 2.1$$

- (e) if F is the point on the curve $(1.01, f(1.01))$ then the gradient of chord AF

$$= \frac{f(1.01) - f(1)}{1.01 - 1} = \frac{1.0201 - 1}{0.01} = 2.01$$

Thus, as point B moves closer and closer to point A , the gradient of the chord approaches nearer and nearer to the value 2. This is called the **limiting value** of the gradient of the chord AB and when B coincides with A the chord becomes the tangent to the curve.

Now try the following Practice Exercise

Practice Exercise 132 The gradient of a curve (answers on page 354)

- Plot the curve $f(x) = 4x^2 - 1$ for values of x from $x = -1$ to $x = +4$. Label the co-ordinates $(3, f(3))$ and $(1, f(1))$ as J and K , respectively. Join points J and K to form the chord JK . Determine the gradient of

chord JK . By moving J nearer and nearer to K , determine the gradient of the tangent of the curve at K .

34.4 Differentiation from first principles

In Figure 34.4, A and B are two points very close together on a curve, δx (delta x) and δy (delta y) representing small increments in the x and y directions, respectively.

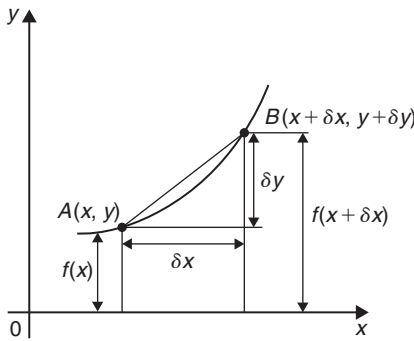

Figure 34.4

Gradient of chord $AB = \frac{\delta y}{\delta x}$

however, $\delta y = f(x + \delta x) - f(x)$

Hence, $\frac{\delta y}{\delta x} = \frac{f(x + \delta x) - f(x)}{\delta x}$

As δx approaches zero, $\frac{\delta y}{\delta x}$ approaches a limiting value and the gradient of the chord approaches the gradient of the tangent at A .

When determining the gradient of a tangent to a curve there are two notations used. The gradient of the curve at A in Figure 34.4 can either be written as

$$\lim_{\delta x \rightarrow 0} \frac{\delta y}{\delta x} \quad \text{or} \quad \lim_{\delta x \rightarrow 0} \left\{ \frac{f(x + \delta x) - f(x)}{\delta x} \right\}$$

In Leibniz notation, $\frac{dy}{dx} = \lim_{\delta x \rightarrow 0} \frac{\delta y}{\delta x}$

In functional notation,

$$f'(x) = \lim_{\delta x \rightarrow 0} \left\{ \frac{f(x + \delta x) - f(x)}{\delta x} \right\}$$

$\frac{dy}{dx}$ is the same as $f'(x)$ and is called the **differential coefficient** or the **derivative**. The process of finding the differential coefficient is called **differentiation**. Summarizing, the differential coefficient,

$$\frac{dy}{dx} = f'(x) = \lim_{\delta x \rightarrow 0} \frac{\delta y}{\delta x} = \lim_{\delta x \rightarrow 0} \left\{ \frac{f(x + \delta x) - f(x)}{\delta x} \right\}$$

Problem 3. Differentiate from first principles

$$f(x) = x^2$$

To 'differentiate from first principles' means 'to find $f'(x)$ ' using the expression

$$f'(x) = \lim_{\delta x \rightarrow 0} \left\{ \frac{f(x + \delta x) - f(x)}{\delta x} \right\}$$

$f(x) = x^2$ and substituting $(x + \delta x)$ for x gives $f(x + \delta x) = (x + \delta x)^2 = x^2 + 2x\delta x + \delta x^2$, hence,

$$\begin{aligned} f'(x) &= \lim_{\delta x \rightarrow 0} \left\{ \frac{(x^2 + 2x\delta x + \delta x^2) - (x^2)}{\delta x} \right\} \\ &= \lim_{\delta x \rightarrow 0} \left\{ \frac{2x\delta x + \delta x^2}{\delta x} \right\} = \lim_{\delta x \rightarrow 0} \{2x + \delta x\} \end{aligned}$$

As $\delta x \rightarrow 0$, $\{2x + \delta x\} \rightarrow \{2x + 0\}$. Thus, $f'(x) = 2x$ i.e. the **differential coefficient of x^2 is $2x$** .

This means that the general equation for the gradient of the curve $f(x) = x^2$ is $2x$. If the gradient is required at, say, $x = 3$, then gradient = $2(3) = 6$.

Differentiation from first principles can be a lengthy process and we do not want to have to go through this procedure every time we want to differentiate a function. In reality we do not have to because from the above procedure has evolved a set **general rule**, which we consider in the following section.

34.5 Differentiation of $y = ax^n$ by the general rule

From differentiation by first principles, a general rule for differentiating ax^n emerges where a and n are any constants. This rule is

if $y = ax^n$ then $\frac{dy}{dx} = anx^{n-1}$

or if $f(x) = ax^n$ then $f'(x) = anx^{n-1}$

When differentiating, results can be expressed in a number of ways. For example,

- (a) if $y = 3x^2$ then $\frac{dy}{dx} = 6x$
- (b) if $f(x) = 3x^2$ then $f'(x) = 6x$
- (c) the differential coefficient of $3x^2$ is $6x$
- (d) the derivative of $3x^2$ is $6x$
- (e) $\frac{d}{dx}(3x^2) = 6x$

34.5.1 Revision of some laws of indices

$$\frac{1}{x^a} = x^{-a} \quad \text{For example, } \frac{1}{x^2} = x^{-2} \text{ and } x^{-5} = \frac{1}{x^5}$$

$$\sqrt{x} = x^{\frac{1}{2}} \quad \text{For example, } \sqrt{5} = 5^{\frac{1}{2}} \text{ and } 16^{\frac{1}{2}} = \sqrt{16} = \pm 4 \text{ and } \frac{1}{\sqrt{x}} = \frac{1}{x^{\frac{1}{2}}} = x^{-\frac{1}{2}}$$

$$\sqrt[a]{x^b} = x^{\frac{b}{a}} \quad \text{For example, } \sqrt[3]{x^5} = x^{\frac{5}{3}} \text{ and } x^{\frac{4}{3}} = \sqrt[3]{x^4} \text{ and } \frac{1}{\sqrt[3]{x^7}} = \frac{1}{x^{\frac{7}{3}}} = x^{-\frac{7}{3}}$$

$$x^0 = 1 \quad \text{For example, } 7^0 = 1 \text{ and } 43.5^0 = 1$$

Here are some worked problems to demonstrate the general rule for differentiating $y = ax^n$.

Problem 4. Differentiate the following with respect to x : $y = 4x^7$

Comparing $y = 4x^7$ with $y = ax^n$ shows that $a = 4$ and $n = 7$. Using the general rule,

$$\frac{dy}{dx} = anx^{n-1} = (4)(7)x^{7-1} = 28x^6$$

Problem 5. Differentiate the following with respect to x : $y = \frac{3}{x^2}$

$y = \frac{3}{x^2} = 3x^{-2}$, hence $a = 3$ and $n = -2$ in the general rule.

$$\frac{dy}{dx} = anx^{n-1} = (3)(-2)x^{-2-1} = -6x^{-3} = -\frac{6}{x^3}$$

Problem 6. Differentiate the following with respect to x : $y = 5\sqrt{x}$

$y = 5\sqrt{x} = 5x^{\frac{1}{2}}$, hence $a = 5$ and $n = \frac{1}{2}$ in the general rule.

$$\begin{aligned} \frac{dy}{dx} &= anx^{n-1} = (5)\left(\frac{1}{2}\right)x^{\frac{1}{2}-1} \\ &= \frac{5}{2}x^{-\frac{1}{2}} = \frac{5}{2x^{\frac{1}{2}}} = \frac{5}{2\sqrt{x}} \end{aligned}$$

Problem 7. Differentiate $y = 4$

$y = 4$ may be written as $y = 4x^0$; i.e., in the general rule $a = 4$ and $n = 0$. Hence,

$$\frac{dy}{dx} = (4)(0)x^{0-1} = 0$$

The equation $y = 4$ represents a **straight horizontal line** and the gradient of a horizontal line is zero, hence the result could have been determined on inspection. In general, **the differential coefficient of a constant is always zero.**

Problem 8. Differentiate $y = 7x$

Since $y = 7x$, i.e. $y = 7x^1$, in the general rule $a = 7$ and $n = 1$. Hence,

$$\frac{dy}{dx} = (7)(1)x^{1-1} = 7x^0 = 7 \quad \text{since } x^0 = 1$$

The gradient of the line $y = 7x$ is 7 (from $y = mx + c$), hence the result could have been obtained by inspection. In general, **the differential coefficient of kx , where k is a constant, is always k .**

Problem 9. Find the differential coefficient of

$$y = \frac{2}{3}x^4 - \frac{4}{x^3} + 9$$

$$y = \frac{2}{3}x^4 - \frac{4}{x^3} + 9$$

i.e. $y = \frac{2}{3}x^4 - 4x^{-3} + 9$

$$\begin{aligned} \frac{dy}{dx} &= \left(\frac{2}{3}\right)(4)x^{4-1} - (4)(-3)x^{-3-1} + 0 \\ &= \frac{8}{3}x^3 + 12x^{-4} \end{aligned}$$

i.e. $\frac{dy}{dx} = \frac{8}{3}x^3 + \frac{12}{x^4}$

Problem 10. If $f(t) = 4t + \frac{1}{\sqrt{t^3}}$ find $f'(t)$

$$f(t) = 4t + \frac{1}{\sqrt{t^3}} = 4t + \frac{1}{t^{\frac{3}{2}}} = 4t^1 + t^{-\frac{3}{2}}$$

Hence, $f'(t) = (4)(1)t^{1-1} + \left(-\frac{3}{2}\right)t^{-\frac{3}{2}-1}$

$$= 4t^0 - \frac{3}{2}t^{-\frac{5}{2}}$$

i.e. $f'(t) = 4 - \frac{3}{2t^{\frac{5}{2}}} = 4 - \frac{3}{2\sqrt{t^5}}$

Problem 11. Determine $\frac{dy}{dx}$ given $y = \frac{3x^2 - 5x}{2x}$

$$y = \frac{3x^2 - 5x}{2x} = \frac{3x^2}{2x} - \frac{5x}{2x} = \frac{3}{2}x - \frac{5}{2}$$

Hence, $\frac{dy}{dx} = \frac{3}{2}$ or **1.5**

Problem 12. Find the differential coefficient of

$$y = \frac{2}{5}x^3 - \frac{4}{x^3} + 4\sqrt{x^5} + 7$$

$$y = \frac{2}{5}x^3 - \frac{4}{x^3} + 4\sqrt{x^5} + 7$$

i.e. $y = \frac{2}{5}x^3 - 4x^{-3} + 4x^{\frac{5}{2}} + 7$

$$\begin{aligned} \frac{dy}{dx} &= \left(\frac{2}{5}\right)(3)x^{3-1} - (4)(-3)x^{-3-1} \\ &\quad + (4)\left(\frac{5}{2}\right)x^{\frac{5}{2}-1} + 0 \end{aligned}$$

$$= \frac{6}{5}x^2 + 12x^{-4} + 10x^{\frac{3}{2}}$$

i.e. $\frac{dy}{dx} = \frac{6}{5}x^2 + \frac{12}{x^4} + 10\sqrt{x^3}$

Problem 13. Differentiate $y = \frac{(x+2)^2}{x}$ with respect to x

$$y = \frac{(x+2)^2}{x} = \frac{x^2 + 4x + 4}{x} = \frac{x^2}{x} + \frac{4x}{x} + \frac{4}{x}$$

i.e. $y = x^1 + 4 + 4x^{-1}$

Hence, $\frac{dy}{dx} = 1x^{1-1} + 0 + (4)(-1)x^{-1-1}$
 $= x^0 - 4x^{-2} = 1 - \frac{4}{x^2}$ (since $x^0 = 1$)

Problem 14. Find the gradient of the curve

$$y = 2x^2 - \frac{3}{x} \text{ at } x = 2$$

$$y = 2x^2 - \frac{3}{x} = 2x^3 - 3x^{-1}$$

$$\begin{aligned} \text{Gradient} &= \frac{dy}{dx} = (2)(2)x^{2-1} - (3)(-1)x^{-1-1} \\ &= 4x + 3x^{-2} \\ &= 4x + \frac{3}{x^2} \end{aligned}$$

When $x = 2$, gradient $= 4x + \frac{3}{x^2} = 4(2) + \frac{3}{(2)^2}$
 $= 8 + \frac{3}{4} = \mathbf{8.75}$

Problem 15. Find the gradient of the curve

$$y = 3x^4 - 2x^2 + 5x - 2 \text{ at the points } (0, -2) \text{ and } (1, 4)$$

The gradient of a curve at a given point is given by the corresponding value of the derivative.

Thus, since $y = 3x^4 - 2x^2 + 5x - 2$,

the **gradient** $= \frac{dy}{dx} = 12x^3 - 4x + 5$.

At the point (0, -2), $x = 0$, thus

the **gradient** $= 12(0)^3 - 4(0) + 5 = 5$

At the point (1, 4), $x = 1$, thus

the **gradient** $= 12(1)^3 - 4(1) + 5 = 13$

Now try the following Practice Exercise

Practice Exercise 133 Differentiation of $y = ax^n$ by the general rule (answers on page 354)

In problems 1 to 20, determine the differential coefficients with respect to the variable.

1. $y = 7x^4$

2. $y = 2x + 1$

3. $y = x^2 - x$

4. $y = 2x^3 - 5x + 6$

- | | |
|---------------------------------------|--|
| 5. $y = \frac{1}{x}$ | 6. $y = 12$ |
| 7. $y = x - \frac{1}{x^2}$ | |
| 8. $y = 3x^5 - 2x^4 + 5x^3 + x^2 - 1$ | |
| 9. $y = \frac{2}{x^3}$ | 10. $y = 4x(1 - x)$ |
| 11. $y = \sqrt{x}$ | 12. $y = \sqrt{t^3}$ |
| 13. $y = 6 + \frac{1}{x^3}$ | 14. $y = 3x - \frac{1}{\sqrt{x}} + \frac{1}{x}$ |
| 15. $y = (x + 1)^2$ | 16. $y = x + 3\sqrt{x}$ |
| 17. $y = (1 - x)^2$ | 18. $y = \frac{5}{x^2} - \frac{1}{\sqrt{x^7}} + 2$ |
| 19. $y = 3(t - 2)^2$ | 20. $y = \frac{(x + 2)^2}{x}$ |

21. Find the gradient of the following curves at the given points.
- $y = 3x^2$ at $x = 1$
 - $y = \sqrt{x}$ at $x = 9$
 - $y = x^3 + 3x - 7$ at $x = 0$
 - $y = \frac{1}{\sqrt{x}}$ at $x = 4$
 - $y = \frac{1}{x}$ at $x = 2$
 - $y = (2x + 3)(x - 1)$ at $x = -2$
22. Differentiate $f(x) = 6x^2 - 3x + 5$ and find the gradient of the curve at
- $x = -1$
 - $x = 2$
23. Find the differential coefficient of $y = 2x^3 + 3x^2 - 4x - 1$ and determine the gradient of the curve at $x = 2$.
24. Determine the derivative of $y = -2x^3 + 4x + 7$ and determine the gradient of the curve at $x = -1.5$

34.6 Differentiation of sine and cosine functions

Figure 34.5(a) shows a graph of $y = \sin x$. The gradient is continually changing as the curve moves from 0 to

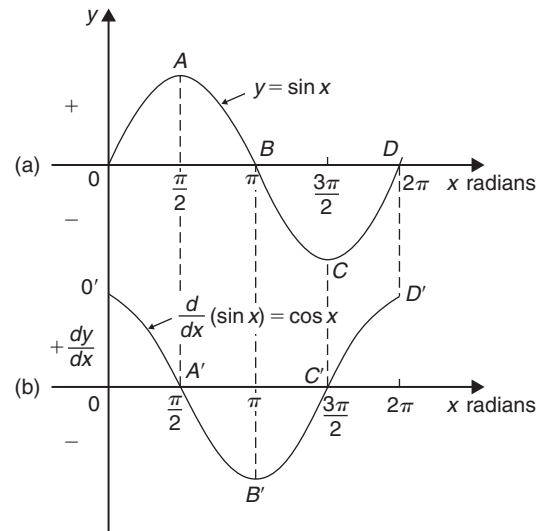

Figure 34.5

A to B to C to D. The gradient, given by $\frac{dy}{dx}$, may be plotted in a corresponding position below $y = \sin x$, as shown in Figure 34.5(b).

At 0, the gradient is positive and is at its steepest. Hence, O' is a maximum positive value. Between 0 and A the gradient is positive but is decreasing in value until at A the gradient is zero, shown as A' . Between A and B the gradient is negative but is increasing in value until at B the gradient is at its steepest. Hence B' is a maximum negative value.

If the gradient of $y = \sin x$ is further investigated between B and C and C and D then the resulting graph of $\frac{dy}{dx}$ is seen to be a **cosine wave**.

Hence the rate of change of $\sin x$ is $\cos x$, i.e.

$$\text{if } y = \sin x \text{ then } \frac{dy}{dx} = \cos x$$

It may also be shown that

$$\text{if } y = \sin ax, \frac{dy}{dx} = a \cos ax \quad (1)$$

(where a is a constant)

$$\text{and if } y = \sin(ax + \alpha), \frac{dy}{dx} = a \cos(ax + \alpha) \quad (2)$$

(where a and α are constants).

If a similar exercise is followed for $y = \cos x$ then the graphs of Figure 34.6 result, showing $\frac{dy}{dx}$ to be a graph of $\sin x$ but displaced by π radians.

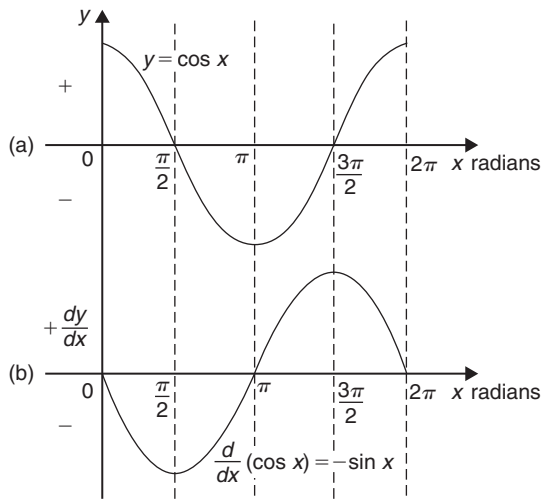

Figure 34.6

If each point on the curve $y = \sin x$ (as shown in Figure 34.5(a)) were to be made negative (i.e. $+\frac{\pi}{2}$ made $-\frac{\pi}{2}$, $-\frac{3\pi}{2}$ made $+\frac{3\pi}{2}$, and so on) then the graph shown in Figure 34.6(b) would result. This latter graph therefore represents the curve of $-\sin x$. Thus,

$$\text{if } y = \cos x, \frac{dy}{dx} = -\sin x$$

It may also be shown that

$$\text{if } y = \cos ax, \frac{dy}{dx} = -a \sin ax \quad (3)$$

(where a is a constant)

$$\text{and if } y = \cos(ax + \alpha), \frac{dy}{dx} = -a \sin(ax + \alpha) \quad (4)$$

(where a and α are constants).

Problem 16. Find the differential coefficient of $y = 7 \sin 2x - 3 \cos 4x$

$$\begin{aligned} \frac{dy}{dx} &= (7)(2 \cos 2x) - (3)(-4 \sin 4x) \\ &\quad \text{from equations (1) and (3)} \\ &= 14 \cos 2x + 12 \sin 4x \end{aligned}$$

Problem 17. Differentiate the following with respect to the variable (a) $y = 2 \sin 5\theta$
(b) $f(t) = 3 \cos 2t$

$$(a) \quad y = 2 \sin 5\theta$$

$$\frac{dy}{d\theta} = (2)(5 \cos 5\theta) = 10 \cos 5\theta$$

from equation (1)

$$(b) \quad f(t) = 3 \cos 2t$$

$$f'(t) = (3)(-2 \sin 2t) = -6 \sin 2t$$

from equation (3)

Problem 18. Differentiate the following with respect to the variable

$$(a) \quad f(\theta) = 5 \sin(100\pi\theta - 0.40)$$

$$(b) \quad f(t) = 2 \cos(5t + 0.20)$$

$$(a) \quad \text{If } f(\theta) = 5 \sin(100\pi\theta - 0.40)$$

$$\begin{aligned} f'(\theta) &= 5[100\pi \cos(100\pi\theta - 0.40)] \\ &\quad \text{from equation (2), where } a = 100\pi \\ &= 500\pi \cos(100\pi\theta - 0.40) \end{aligned}$$

$$(b) \quad \text{If } f(t) = 2 \cos(5t + 0.20)$$

$$\begin{aligned} f'(t) &= 2[-5 \sin(5t + 0.20)] \\ &\quad \text{from equation (4), where } a = 5 \\ &= -10 \sin(5t + 0.20) \end{aligned}$$

Problem 19. An alternating voltage is given by $v = 100 \sin 200t$ volts, where t is the time in seconds. Calculate the rate of change of voltage when (a) $t = 0.005$ s and (b) $t = 0.01$ s

$v = 100 \sin 200t$ volts. The rate of change of v is given by $\frac{dv}{dt}$

$$\frac{dv}{dt} = (100)(200 \cos 200t) = 20000 \cos 200t$$

$$(a) \quad \text{When } t = 0.005 \text{ s,}$$

$$\begin{aligned} \frac{dv}{dt} &= 20000 \cos(200)(0.005) = 20000 \cos 1. \\ \cos 1 &\text{ means 'the cosine of 1 radian' (make sure} \\ &\text{your calculator is on radians, not degrees). Hence,} \end{aligned}$$

$$\frac{dv}{dt} = 10806 \text{ volts per second}$$

$$(b) \quad \text{When } t = 0.01 \text{ s,}$$

$$\begin{aligned} \frac{dv}{dt} &= 20000 \cos(200)(0.01) = 20000 \cos 2. \\ \text{Hence,} \end{aligned}$$

$$\frac{dv}{dt} = -8323 \text{ volts per second}$$

Now try the following Practice Exercise

Practice Exercise 134 Differentiation of sine and cosine functions (answers on page 354)

1. Differentiate with respect to x : (a) $y = 4 \sin 3x$
(b) $y = 2 \cos 6x$.
2. Given $f(\theta) = 2 \sin 3\theta - 5 \cos 2\theta$, find $f'(\theta)$.
3. Find the gradient of the curve $y = 2 \cos \frac{1}{2}x$ at $x = \frac{\pi}{2}$.
4. Determine the gradient of the curve $y = 3 \sin 2x$ at $x = \frac{\pi}{3}$.
5. An alternating current is given by $i = 5 \sin 100t$ amperes, where t is the time in seconds. Determine the rate of change of current (i.e. $\frac{di}{dt}$) when $t = 0.01$ seconds.
6. $v = 50 \sin 40t$ volts represents an alternating voltage, v , where t is the time in seconds. At a time of 20×10^{-3} seconds, find the rate of change of voltage (i.e. $\frac{dv}{dt}$).
7. If $f(t) = 3 \sin(4t + 0.12) - 2 \cos(3t - 0.72)$, determine $f'(t)$.

34.7 Differentiation of e^{ax} and $\ln ax$

A graph of $y = e^x$ is shown in Figure 34.7(a). The gradient of the curve at any point is given by $\frac{dy}{dx}$ and is continually changing. By drawing tangents to the curve at many points on the curve and measuring the gradient of the tangents, values of $\frac{dy}{dx}$ for corresponding values of x may be obtained. These values are shown graphically in Figure 34.7(b).

The graph of $\frac{dy}{dx}$ against x is identical to the original graph of $y = e^x$. It follows that

$$\text{if } y = e^x, \text{ then } \frac{dy}{dx} = e^x$$

It may also be shown that

$$\text{if } y = e^{ax}, \text{ then } \frac{dy}{dx} = ae^{ax}$$

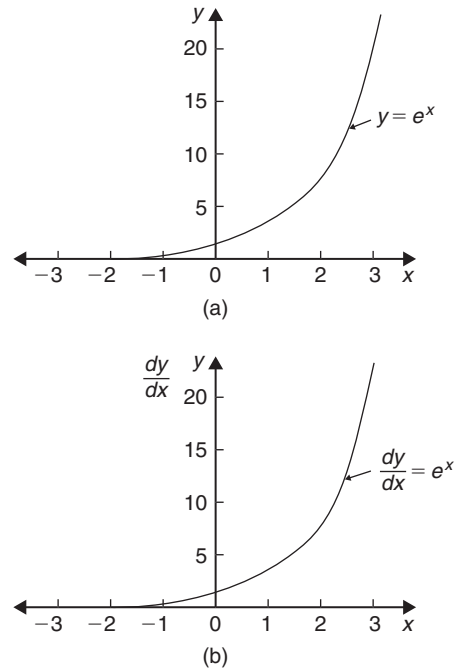

Figure 34.7

Therefore,

$$\text{if } y = 2e^{6x}, \text{ then } \frac{dy}{dx} = (2)(6e^{6x}) = 12e^{6x}$$

A graph of $y = \ln x$ is shown in Figure 34.8(a). The gradient of the curve at any point is given by $\frac{dy}{dx}$ and is continually changing. By drawing tangents to the curve at many points on the curve and measuring the gradient of the tangents, values of $\frac{dy}{dx}$ for corresponding values of x may be obtained. These values are shown graphically in Figure 34.8(b).

The graph of $\frac{dy}{dx}$ against x is the graph of $\frac{dy}{dx} = \frac{1}{x}$. It follows that

$$\text{if } y = \ln x, \text{ then } \frac{dy}{dx} = \frac{1}{x}$$

It may also be shown that

$$\text{if } y = \ln ax, \text{ then } \frac{dy}{dx} = \frac{1}{x}$$

(Note that, in the latter expression, the constant a does not appear in the $\frac{dy}{dx}$ term.) Thus,

$$\text{if } y = \ln 4x, \text{ then } \frac{dy}{dx} = \frac{1}{x}$$

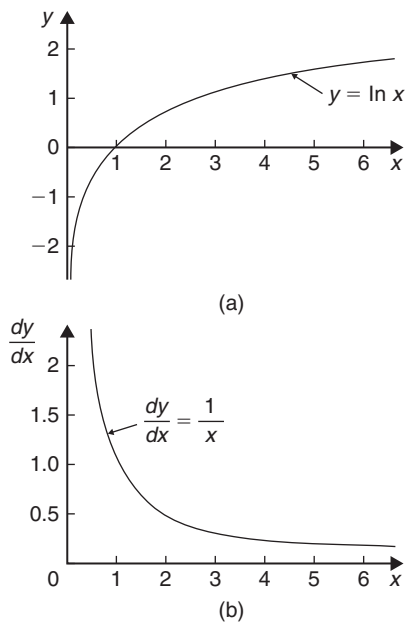

Figure 34.8

Problem 20. Differentiate the following with respect to the variable (a) $y = 3e^{2x}$ (b) $f(t) = \frac{4}{3e^{5t}}$

(a) If $y = 3e^{2x}$ then $\frac{dy}{dx} = (3)(2e^{2x}) = 6e^{2x}$

(b) If $f(t) = \frac{4}{3e^{5t}} = \frac{4}{3}e^{-5t}$, then

$$f'(t) = \frac{4}{3}(-5e^{-5t}) = -\frac{20}{3}e^{-5t} = -\frac{20}{3e^{5t}}$$

Problem 21. Differentiate $y = 5 \ln 3x$

If $y = 5 \ln 3x$, then $\frac{dy}{dx} = (5) \left(\frac{1}{x} \right) = \frac{5}{x}$

Now try the following Practice Exercise

Practice Exercise 135 Differentiation of e^{ax} and $\ln ax$ (answers on page 354)

- Differentiate with respect to x : (a) $y = 5e^{3x}$
(b) $y = \frac{2}{7e^{2x}}$
- Given $f(\theta) = 5 \ln 2\theta - 4 \ln 3\theta$, determine $f'(\theta)$.

3. If $f(t) = 4 \ln t + 2$, evaluate $f'(t)$ when $t = 0.25$

4. Find the gradient of the curve $y = 2e^x - \frac{1}{4} \ln 2x$ at $x = \frac{1}{2}$ correct to 2 decimal places.

5. Evaluate $\frac{dy}{dx}$ when $x = 1$, given $y = 3e^{4x} - \frac{5}{2e^{3x}} + 8 \ln 5x$. Give the answer correct to 3 significant figures.

34.8 Summary of standard derivatives

The standard derivatives used in this chapter are summarized in Table 34.1 and are true for all real values of x .

Table 34.1

y or $f(x)$	$\frac{dy}{dx}$ or $f'(x)$
ax^n	anx^{n-1}
$\sin ax$	$a \cos ax$
$\cos ax$	$-a \sin ax$
e^{ax}	ae^{ax}
$\ln ax$	$\frac{1}{x}$

Problem 22. Find the gradient of the curve $y = 3x^2 - 7x + 2$ at the point $(1, -2)$

If $y = 3x^2 - 7x + 2$, then gradient $= \frac{dy}{dx} = 6x - 7$

At the point $(1, -2)$, $x = 1$,

hence **gradient** $= 6(1) - 7 = -1$

Problem 23. If $y = \frac{3}{x^2} - 2 \sin 4x + \frac{2}{e^x} + \ln 5x$, determine $\frac{dy}{dx}$

$$\begin{aligned} y &= \frac{3}{x^2} - 2 \sin 4x + \frac{2}{e^x} + \ln 5x \\ &= 3x^{-2} - 2 \sin 4x + 2e^{-x} + \ln 5x \end{aligned}$$

$$\begin{aligned}\frac{dy}{dx} &= 3(-2x^{-3}) - 2(4 \cos 4x) + 2(-e^{-x}) + \frac{1}{x} \\ &= -\frac{6}{x^3} - 8 \cos 4x - \frac{2}{e^x} + \frac{1}{x}\end{aligned}$$

Now try the following Practice Exercise

Practice Exercise 136 Standard derivatives (answers on page 354)

- Find the gradient of the curve $y = 2x^4 + 3x^3 - x + 4$ at the points (a) (0, 4) (b) (1, 8)
- Differentiate with respect to x :
 $y = \frac{2}{x^2} + 2 \ln 2x - 2(\cos 5x + 3 \sin 2x) - \frac{2}{e^{3x}}$

34.9 Successive differentiation

When a function $y = f(x)$ is differentiated with respect to x , the differential coefficient is written as $\frac{dy}{dx}$ or $f'(x)$. If the expression is differentiated again, the second differential coefficient is obtained and is written as $\frac{d^2y}{dx^2}$ (pronounced dee two y by dee x squared) or $f''(x)$ (pronounced f double-dash x). By successive differentiation further higher derivatives such as $\frac{d^3y}{dx^3}$ and $\frac{d^4y}{dx^4}$ may be obtained. Thus,

$$\text{if } y = 5x^4, \frac{dy}{dx} = 20x^3, \frac{d^2y}{dx^2} = 60x^2, \frac{d^3y}{dx^3} = 120x,$$

$$\frac{d^4y}{dx^4} = 120 \quad \text{and} \quad \frac{d^5y}{dx^5} = 0$$

Problem 24. If $f(x) = 4x^5 - 2x^3 + x - 3$, find $f''(x)$

$$f(x) = 4x^5 - 2x^3 + x - 3$$

$$f'(x) = 20x^4 - 6x^2 + 1$$

$$f''(x) = 80x^3 - 12x \quad \text{or} \quad 4x(20x^2 - 3)$$

Problem 25. Given $y = \frac{2}{3}x^3 - \frac{4}{x^2} + \frac{1}{2x} - \sqrt{x}$, determine $\frac{d^2y}{dx^2}$

$$\begin{aligned}y &= \frac{2}{3}x^3 - \frac{4}{x^2} + \frac{1}{2x} - \sqrt{x} \\ &= \frac{2}{3}x^3 - 4x^{-2} + \frac{1}{2}x^{-1} - x^{\frac{1}{2}}\end{aligned}$$

$$\begin{aligned}\frac{dy}{dx} &= \left(\frac{2}{3}\right)(3x^2) - 4(-2x^{-3}) \\ &\quad + \left(\frac{1}{2}\right)(-1x^{-2}) - \frac{1}{2}x^{-\frac{1}{2}}\end{aligned}$$

$$\text{i.e.} \quad \frac{dy}{dx} = 2x^2 + 8x^{-3} - \frac{1}{2}x^{-2} - \frac{1}{2}x^{-\frac{1}{2}}$$

$$\begin{aligned}\frac{d^2y}{dx^2} &= 4x + (8)(-3x^{-4}) - \left(\frac{1}{2}\right)(-2x^{-3}) \\ &\quad - \left(\frac{1}{2}\right)\left(-\frac{1}{2}x^{-\frac{3}{2}}\right)\end{aligned}$$

$$= 4x - 24x^{-4} + 1x^{-3} + \frac{1}{4}x^{-\frac{3}{2}}$$

$$\text{i.e.} \quad \frac{d^2y}{dx^2} = 4x - \frac{24}{x^4} + \frac{1}{x^3} + \frac{1}{4\sqrt{x^3}}$$

Now try the following Practice Exercise

Practice Exercise 137 Successive differentiation (answers on page 354)

- If $y = 3x^4 + 2x^3 - 3x + 2$, find (a) $\frac{d^2y}{dx^2}$
(b) $\frac{d^3y}{dx^3}$
- If $y = 4x^2 + \frac{1}{x}$ find $\frac{d^2y}{dx^2}$
- (a) Given $f(t) = \frac{2}{5}t^2 - \frac{1}{t^3} + \frac{3}{t} - \sqrt{t} + 1$, determine $f''(t)$.
(b) Evaluate $f''(t)$ in part (a) when $t = 1$.
- If $y = 3 \sin 2t + \cos t$, find $\frac{d^2y}{dx^2}$
- If $f(\theta) = 2 \ln 4\theta$, show that $f''(\theta) = -\frac{2}{\theta^2}$

34.10 Rates of change

If a quantity y depends on and varies with a quantity x then the rate of change of y with respect to x is $\frac{dy}{dx}$.

Thus, for example, the rate of change of pressure p with height h is $\frac{dp}{dh}$

A rate of change with respect to time is usually just called 'the rate of change', the 'with respect to time' being assumed. Thus, for example, a rate of change of current, i , is $\frac{di}{dt}$ and a rate of change of temperature, θ , is $\frac{d\theta}{dt}$, and so on.

Here are some worked problems to demonstrate practical examples of rates of change.

Problem 26. The length L metres of a certain metal rod at temperature $t^\circ\text{C}$ is given by $L = 1 + 0.00003t + 0.0000004t^2$. Determine the rate of change of length, in $\text{mm}/^\circ\text{C}$, when the temperature is (a) 100°C (b) 250°C

The rate of change of length means $\frac{dL}{dt}$

Since length $L = 1 + 0.00003t + 0.0000004t^2$, then

$$\frac{dL}{dt} = 0.00003 + 0.0000008t.$$

(a) **When $t = 100^\circ\text{C}$,**

$$\begin{aligned}\frac{dL}{dt} &= 0.00003 + (0.0000008)(100) \\ &= 0.00011 \text{ m}/^\circ\text{C} = \mathbf{0.11 \text{ mm}/^\circ\text{C}}.\end{aligned}$$

(b) **When $t = 250^\circ\text{C}$,**

$$\begin{aligned}\frac{dL}{dt} &= 0.00003 + (0.0000008)(250) \\ &= 0.00023 \text{ m}/^\circ\text{C} = \mathbf{0.23 \text{ mm}/^\circ\text{C}}.\end{aligned}$$

Problem 27. The luminous intensity I candelas of a lamp at varying voltage V is given by $I = 5 \times 10^{-4} V^2$. Determine the voltage at which the light is increasing at a rate of 0.4 candelas per volt

The rate of change of light with respect to voltage is given by $\frac{dI}{dV}$

Since $I = 5 \times 10^{-4} V^2$,

$$\frac{dI}{dV} = (5 \times 10^{-4})(2V) = 10 \times 10^{-4} V = 10^{-3} V.$$

When the light is increasing at 0.4 candelas per volt then

$$+0.4 = 10^{-3} V, \text{ from which}$$

$$\text{voltage, } V = \frac{0.4}{10^{-3}} = 0.4 \times 10^3 = \mathbf{400 \text{ volts}}$$

Problem 28. Newton's law of cooling is given by $\theta = \theta_0 e^{-kt}$, where the excess of temperature at zero time is $\theta_0^\circ\text{C}$ and at time t seconds is $\theta^\circ\text{C}$. Determine the rate of change of temperature after 50 s, given that $\theta_0 = 15^\circ\text{C}$ and $k = -0.02$

The rate of change of temperature is $\frac{d\theta}{dt}$

$$\begin{aligned}\text{Since } \theta &= \theta_0 e^{-kt}, \text{ then } \frac{d\theta}{dt} = (\theta_0)(-k e^{-kt}) \\ &= -k\theta_0 e^{-kt}\end{aligned}$$

When $\theta_0 = 15$, $k = -0.02$ and $t = 50$, then

$$\begin{aligned}\frac{d\theta}{dt} &= -(-0.02)(15)e^{-(-0.02)(50)} \\ &= 0.30 e^1 = \mathbf{0.815^\circ\text{C/s}}\end{aligned}$$

Problem 29. The pressure p of the atmosphere at height h above ground level is given by $p = p_0 e^{-h/c}$, where p_0 is the pressure at ground level and c is a constant. Determine the rate of change of pressure with height when $p_0 = 10^5$ pascals and $c = 6.2 \times 10^4$ at 1550 metres

The rate of change of pressure with height is $\frac{dp}{dh}$

Since $p = p_0 e^{-h/c}$, then

$$\frac{dp}{dh} = (p_0) \left(-\frac{1}{c} e^{-h/c} \right) = -\frac{p_0}{c} e^{-h/c}$$

When $p_0 = 10^5$, $c = 6.2 \times 10^4$ and $h = 1550$, then

rate of change of pressure,

$$\begin{aligned}\frac{dp}{dh} &= -\frac{10^5}{6.2 \times 10^4} e^{-(1550/6.2 \times 10^4)} \\ &= -\frac{10}{6.2} e^{-0.025} = \mathbf{-1.573 \text{ Pa/m}}\end{aligned}$$

Now try the following Practice Exercise

Practice Exercise 138 Rates of change
(answers on page 355)

1. An alternating current, i amperes, is given by $i = 10 \sin 2\pi ft$, where f is the frequency in hertz and t is the time in seconds. Determine the rate of change of current when $t = 12$ ms, given that $f = 50$ Hz.
2. The luminous intensity, I candelas, of a lamp is given by $I = 8 \times 10^{-4} V^2$, where V is the voltage. Find
 - (a) the rate of change of luminous intensity with voltage when $V = 100$ volts.
 - (b) the voltage at which the light is increasing at a rate of 0.5 candelas per volt.
3. The voltage across the plates of a capacitor at any time t seconds is given by $v = Ve^{-t/CR}$, where V , C and R are constants. Given $V = 200$ V, $C = 0.10 \mu\text{F}$ and $R = 2 \text{M}\Omega$, find
 - (a) the initial rate of change of voltage.
 - (b) the rate of change of voltage after 0.2 s
4. The pressure p of the atmosphere at height h above ground level is given by $p = p_0 e^{-h/c}$, where p_0 is the pressure at ground level and c is a constant. Determine the rate of change of pressure with height when $p_0 = 1.013 \times 10^5$ pascals and $c = 6.05 \times 10^4$ at 1450 metres.

Introduction to integration

35.1 The process of integration

The process of integration reverses the process of differentiation. In differentiation, if $f(x) = 2x^2$ then $f'(x) = 4x$. Thus, the integral of $4x$ is $2x^2$; i.e., integration is the process of moving from $f'(x)$ to $f(x)$. By similar reasoning, the integral of $2t$ is t^2 .

Integration is a process of summation or adding parts together and an elongated S , shown as \int , is used to replace the words ‘the integral of’. Hence, from above, $\int 4x = 2x^2$ and $\int 2t$ is t^2 .

In differentiation, the differential coefficient $\frac{dy}{dx}$ indicates that a function of x is being differentiated with respect to x , the dx indicating that it is ‘with respect to x ’.

In integration the variable of integration is shown by adding d (the variable) after the function to be integrated. Thus,

$\int 4x dx$ means ‘the integral of $4x$ with respect to x ’,

and $\int 2t dt$ means ‘the integral of $2t$ with respect to t ’

As stated above, the differential coefficient of $2x^2$ is $4x$, hence; $\int 4x dx = 2x^2$. However, the differential coefficient of $2x^2 + 7$ is also $4x$. Hence, $\int 4x dx$ could also be equal to $2x^2 + 7$. To allow for the possible presence of a constant, whenever the process of integration is performed a constant c is added to the result. Thus,

$$\int 4x dx = 2x^2 + c \quad \text{and} \quad \int 2t dt = t^2 + c$$

c is called the **arbitrary constant of integration**.

35.2 The general solution of integrals of the form ax^n

The general solution of integrals of the form $\int ax^n dx$, where a and n are constants and $n \neq -1$ is given by

$$\int ax^n dx = \frac{ax^{n+1}}{n+1} + c$$

Using this rule gives

$$(i) \quad \int 3x^4 dx = \frac{3x^{4+1}}{4+1} + c = \frac{3}{5}x^5 + c$$

$$(ii) \quad \int \frac{4}{9}t^3 dt = \frac{4}{9} \left(\frac{t^{3+1}}{3+1} \right) + c = \frac{4}{9} \left(\frac{t^4}{4} \right) + c \\ = \frac{1}{9}t^4 + c$$

$$(iii) \quad \int \frac{2}{x^2} dx = \int 2x^{-2} dx = \frac{2x^{-2+1}}{-2+1} + c \\ = \frac{2x^{-1}}{-1} + c = -\frac{2}{x} + c$$

$$(iv) \quad \int \sqrt{x} dx = \int x^{\frac{1}{2}} dx = \frac{x^{\frac{1}{2}+1}}{\frac{1}{2}+1} + c = \frac{x^{\frac{3}{2}}}{\frac{3}{2}} + c \\ = \frac{2}{3}\sqrt{x^3} + c$$

Each of these results may be checked by differentiation.

(a) The integral of a constant k is $kx + c$. For example,

$$\int 8 dx = 8x + c \quad \text{and} \quad \int 5 dt = 5t + c$$

- (b) When a sum of several terms is integrated the result is the sum of the integrals of the separate terms. For example,

$$\begin{aligned} \int (3x + 2x^2 - 5) dx &= \int 3x dx + \int 2x^2 dx - \int 5 dx \\ &= \frac{3x^2}{2} + \frac{2x^3}{3} - 5x + c \end{aligned}$$

35.3 Standard integrals

From Chapter 34, $\frac{d}{dx}(\sin ax) = a \cos ax$. Since integration is the reverse process of differentiation, it follows that

$$\int a \cos ax dx = \sin ax + c$$

or
$$\int \cos ax dx = \frac{1}{a} \sin ax + c$$

By similar reasoning

$$\int \sin ax dx = -\frac{1}{a} \cos ax + c$$

$$\int e^{ax} dx = \frac{1}{a} e^{ax} + c$$

and
$$\int \frac{1}{x} dx = \ln x + c$$

From above, $\int ax^n dx = \frac{ax^{n+1}}{n+1} + c$ except when $n = -1$

When $n = -1$, $\int x^{-1} dx = \int \frac{1}{x} dx = \ln x + c$

A list of **standard integrals** is summarized in Table 35.1.

Table 35.1 Standard integrals

y	$\int y dx$
1. $\int ax^n$	$\frac{ax^{n+1}}{n+1} + c$ (except when $n = -1$)
2. $\int \cos ax dx$	$\frac{1}{a} \sin ax + c$
3. $\int \sin ax dx$	$-\frac{1}{a} \cos ax + c$
4. $\int e^{ax} dx$	$\frac{1}{a} e^{ax} + c$
5. $\int \frac{1}{x} dx$	$\ln x + c$

Problem 1. Determine $\int 7x^2 dx$

The standard integral, $\int ax^n dx = \frac{ax^{n+1}}{n+1} + c$

When $a = 7$ and $n = 2$,

$$\int 7x^2 dx = \frac{7x^{2+1}}{2+1} + c = \frac{7x^3}{3} + c \text{ or } \frac{7}{3}x^3 + c$$

Problem 2. Determine $\int 2t^3 dt$

When $a = 2$ and $n = 3$,

$$\int 2t^3 dt = \frac{2t^{3+1}}{3+1} + c = \frac{2t^4}{4} + c = \frac{1}{2}t^4 + c$$

Note that each of the results in worked examples 1 and 2 may be checked by differentiating them.

Problem 3. Determine $\int 8 dx$

$\int 8 dx$ is the same as $\int 8x^0 dx$ and, using the general rule when $a = 8$ and $n = 0$, gives

$$\int 8x^0 dx = \frac{8x^{0+1}}{0+1} + c = 8x + c$$

In general, if k is a constant then $\int k dx = kx + c$.

Problem 4. Determine $\int 2x dx$

When $a = 2$ and $n = 1$,

$$\begin{aligned} \int 2x dx &= \int 2x^1 dx = \frac{2x^{1+1}}{1+1} + c = \frac{2x^2}{2} + c \\ &= x^2 + c \end{aligned}$$

Problem 5. Determine $\int \left(3 + \frac{2}{5}x - 6x^2\right) dx$

$\int \left(3 + \frac{2}{5}x - 6x^2\right) dx$ may be written as

$$\int 3 dx + \int \frac{2}{5}x dx - \int 6x^2 dx$$

i.e., each term is integrated separately. (This splitting up of terms only applies, however, for addition and

subtraction.) Hence,

$$\begin{aligned} \int \left(3 + \frac{2}{5}x - 6x^2 \right) dx \\ &= 3x + \left(\frac{2}{5} \right) \frac{x^{1+1}}{1+1} - (6) \frac{x^{2+1}}{2+1} + c \\ &= 3x + \left(\frac{2}{5} \right) \frac{x^2}{2} - (6) \frac{x^3}{3} + c = 3x + \frac{1}{5}x^2 - 2x^3 + c \end{aligned}$$

Note that when an integral contains more than one term there is no need to have an arbitrary constant for each; just a single constant c at the end is sufficient.

Problem 6. Determine $\int \left(\frac{2x^3 - 3x}{4x} \right) dx$

Rearranging into standard integral form gives

$$\begin{aligned} \int \left(\frac{2x^3 - 3x}{4x} \right) dx &= \int \left(\frac{2x^3}{4x} - \frac{3x}{4x} \right) dx \\ &= \int \left(\frac{1}{2}x^2 - \frac{3}{4} \right) dx = \left(\frac{1}{2} \right) \frac{x^{2+1}}{2+1} - \frac{3}{4}x + c \\ &= \left(\frac{1}{2} \right) \frac{x^3}{3} - \frac{3}{4}x + c = \frac{1}{6}x^3 - \frac{3}{4}x + c \end{aligned}$$

Problem 7. Determine $\int (1-t)^2 dt$

Rearranging $\int (1-t)^2 dt$ gives

$$\begin{aligned} \int (1-2t+t^2) dt &= t - \frac{2t^{1+1}}{1+1} + \frac{t^{2+1}}{2+1} + c \\ &= t - \frac{2t^2}{2} + \frac{t^3}{3} + c \\ &= t - t^2 + \frac{1}{3}t^3 + c \end{aligned}$$

This example shows that functions often have to be rearranged into the standard form of $\int ax^n dx$ before it is possible to integrate them.

Problem 8. Determine $\int \frac{5}{x^2} dx$

$$\int \frac{5}{x^2} dx = \int 5x^{-2} dx$$

Using the standard integral, $\int ax^n dx$, when $a = 5$ and $n = -2$, gives

$$\begin{aligned} \int 5x^{-2} dx &= \frac{5x^{-2+1}}{-2+1} + c = \frac{5x^{-1}}{-1} + c \\ &= -5x^{-1} + c = -\frac{5}{x} + c \end{aligned}$$

Problem 9. Determine $\int 3\sqrt{x} dx$

For fractional powers it is necessary to appreciate $\sqrt[n]{a^m} = a^{\frac{m}{n}}$

$$\begin{aligned} \int 3\sqrt{x} dx &= \int 3x^{\frac{1}{2}} dx = \frac{3x^{\frac{1}{2}+1}}{\frac{1}{2}+1} + c = \frac{3x^{\frac{3}{2}}}{\frac{3}{2}} + c \\ &= 2x^{\frac{3}{2}} + c = 2\sqrt{x^3} + c \end{aligned}$$

Problem 10. Determine $\int \frac{-5}{9\sqrt[4]{t^3}} dt$

$$\begin{aligned} \int \frac{-5}{9\sqrt[4]{t^3}} dt &= \int \frac{-5}{9t^{\frac{3}{4}}} dt = \int \left(-\frac{5}{9} \right) t^{-\frac{3}{4}} dt \\ &= \left(-\frac{5}{9} \right) \frac{t^{-\frac{3}{4}+1}}{-\frac{3}{4}+1} + c \\ &= \left(-\frac{5}{9} \right) \frac{t^{\frac{1}{4}}}{\frac{1}{4}} + c = \left(-\frac{5}{9} \right) \left(\frac{4}{1} \right) t^{\frac{1}{4}} + c \\ &= -\frac{20}{9} \sqrt[4]{t} + c \end{aligned}$$

Problem 11. Determine $\int 4 \cos 3x dx$

From 2 of Table 35.1,

$$\begin{aligned} \int 4 \cos 3x dx &= (4) \left(\frac{1}{3} \right) \sin 3x + c \\ &= \frac{4}{3} \sin 3x + c \end{aligned}$$

Problem 12. Determine $\int 5 \sin 2\theta d\theta$

From 3 of Table 35.1,

$$\begin{aligned}\int 5 \sin 2\theta d\theta &= (5) \left(-\frac{1}{2}\right) \cos 2\theta + c \\ &= -\frac{5}{2} \cos 2\theta + c\end{aligned}$$

Problem 13. Determine $\int 5e^{3x} dx$

From 4 of Table 35.1,

$$\begin{aligned}\int 5e^{3x} dx &= (5) \left(\frac{1}{3}\right) e^{3x} + c \\ &= \frac{5}{3} e^{3x} + c\end{aligned}$$

Problem 14. Determine $\int \frac{2}{3e^{4t}} dt$

$$\begin{aligned}\int \frac{2}{3e^{4t}} dt &= \int \frac{2}{3} e^{-4t} dt \\ &= \left(\frac{2}{3}\right) \left(-\frac{1}{4}\right) e^{-4t} + c \\ &= -\frac{1}{6} e^{-4t} + c = -\frac{1}{6e^{4t}} + c\end{aligned}$$

Problem 15. Determine $\int \frac{3}{5x} dx$

From 5 of Table 35.1,

$$\begin{aligned}\int \frac{3}{5x} dx &= \int \left(\frac{3}{5}\right) \left(\frac{1}{x}\right) dx \\ &= \frac{3}{5} \ln x + c\end{aligned}$$

Problem 16. Determine $\int \left(\frac{2x^2+1}{x}\right) dx$

$$\begin{aligned}\int \left(\frac{2x^2+1}{x}\right) dx &= \int \left(\frac{2x^2}{x} + \frac{1}{x}\right) dx \\ &= \int \left(2x + \frac{1}{x}\right) dx = \frac{2x^2}{2} + \ln x + c \\ &= x^2 + \ln x + c\end{aligned}$$

Now try the following Practice Exercise

Practice Exercise 139 Standard integrals (answers on page 355)

Determine the following integrals.

- (a) $\int 4 dx$ (b) $\int 7x dx$
- (a) $\int 5x^3 dx$ (b) $\int 3t^7 dt$
- (a) $\int \frac{2}{5}x^2 dx$ (b) $\int \frac{5}{6}x^3 dx$
- (a) $\int (2x^4 - 3x) dx$ (b) $\int (2 - 3t^3) dt$
- (a) $\int \left(\frac{3x^2 - 5x}{x}\right) dx$ (b) $\int (2 + \theta)^2 d\theta$
- (a) $\int (2 + \theta)(3\theta - 1) d\theta$
(b) $\int (3x - 2)(x^2 + 1) dx$
- (a) $\int \frac{4}{3x^2} dx$ (b) $\int \frac{3}{4x^4} dx$
- (a) $2 \int \sqrt{x^3} dx$ (b) $\int \frac{1}{4} \sqrt[4]{x^5} dx$
- (a) $\int \frac{-5}{\sqrt{t^3}} dt$ (b) $\int \frac{3}{7 \sqrt[5]{x^4}} dx$
- (a) $\int 3 \cos 2x dx$ (b) $\int 7 \sin 3\theta d\theta$
- (a) $\int 3 \sin \frac{1}{2}x dx$ (b) $\int 6 \cos \frac{1}{3}x dx$
- (a) $\int \frac{3}{4} e^{2x} dx$ (b) $\frac{2}{3} \int \frac{dx}{e^{5x}}$
- (a) $\int \frac{2}{3x} dx$ (b) $\int \left(\frac{u^2 - 1}{u}\right) du$
- (a) $\int \frac{(2 + 3x)^2}{\sqrt{x}} dx$ (b) $\int \left(\frac{1}{t} + 2t\right)^2 dt$

35.4 Definite integrals

Integrals containing an arbitrary constant c in their results are called **indefinite integrals** since their precise value cannot be determined without further information.

Definite integrals are those in which limits are applied.

If an expression is written as $[x]_a^b$, b is called the **upper limit** and a the **lower limit**. The operation of applying the limits is defined as $[x]_a^b = (b) - (a)$.

For example, the increase in the value of the integral x^2 as x increases from 1 to 3 is written as $\int_1^3 x^2 dx$. Applying the limits gives

$$\begin{aligned}\int_1^3 x^2 dx &= \left[\frac{x^3}{3} + c \right]_1^3 = \left(\frac{3^3}{3} + c \right) - \left(\frac{1^3}{3} + c \right) \\ &= (9 + c) - \left(\frac{1}{3} + c \right) = 8\frac{2}{3}\end{aligned}$$

Note that the c term always cancels out when limits are applied and it need not be shown with definite integrals.

Problem 17. Evaluate $\int_1^2 3x dx$

$$\begin{aligned}\int_1^2 3x dx &= \left[\frac{3x^2}{2} \right]_1^2 = \left\{ \frac{3}{2}(2)^2 \right\} - \left\{ \frac{3}{2}(1)^2 \right\} \\ &= 6 - 1\frac{1}{2} = 4\frac{1}{2}\end{aligned}$$

Problem 18. Evaluate $\int_{-2}^3 (4 - x^2) dx$

$$\begin{aligned}\int_{-2}^3 (4 - x^2) dx &= \left[4x - \frac{x^3}{3} \right]_{-2}^3 \\ &= \left\{ 4(3) - \frac{(3)^3}{3} \right\} - \left\{ 4(-2) - \frac{(-2)^3}{3} \right\} \\ &= \{12 - 9\} - \left\{ -8 - \frac{-8}{3} \right\} \\ &= \{3\} - \left\{ -5\frac{1}{3} \right\} = 8\frac{1}{3}\end{aligned}$$

Problem 19. Evaluate $\int_0^2 x(3 + 2x) dx$

$$\begin{aligned}\int_0^2 x(3 + 2x) dx &= \int_0^2 (3x + 2x^2) dx = \left[\frac{3x^2}{2} + \frac{2x^3}{3} \right]_0^2 \\ &= \left\{ \frac{3(2)^2}{2} + \frac{2(2)^3}{3} \right\} - \{0 + 0\} \\ &= 6 + \frac{16}{3} = 11\frac{1}{3} \text{ or } 11.33\end{aligned}$$

Problem 20. Evaluate $\int_{-1}^1 \left(\frac{x^4 - 5x^2 + x}{x} \right) dx$

$$\begin{aligned}\int_{-1}^1 \left(\frac{x^4 - 5x^2 + x}{x} \right) dx &= \int_{-1}^1 \left(\frac{x^4}{x} - \frac{5x^2}{x} + \frac{x}{x} \right) dx \\ &= \int_{-1}^1 (x^3 - 5x + 1) dx = \left[\frac{x^4}{4} - \frac{5x^2}{2} + x \right]_{-1}^1 \\ &= \left\{ \frac{1}{4} - \frac{5}{2} + 1 \right\} - \left\{ \frac{(-1)^4}{4} - \frac{5(-1)^2}{2} + (-1) \right\} \\ &= \left\{ \frac{1}{4} - \frac{5}{2} + 1 \right\} - \left\{ \frac{1}{4} - \frac{5}{2} - 1 \right\} = 2\end{aligned}$$

Problem 21. Evaluate $\int_1^2 \left(\frac{1}{x^2} + \frac{2}{x} \right) dx$ correct to 3 decimal places

$$\begin{aligned}\int_1^2 \left(\frac{1}{x^2} + \frac{2}{x} \right) dx &= \int_1^2 \left\{ x^{-2} + 2 \left(\frac{1}{x} \right) \right\} dx = \left[\frac{x^{-2+1}}{-2+1} + 2 \ln x \right]_1^2 \\ &= \left[\frac{x^{-1}}{-1} + 2 \ln x \right]_1^2 = \left[-\frac{1}{x} + 2 \ln x \right]_1^2 \\ &= \left(-\frac{1}{2} + 2 \ln 2 \right) - \left(-\frac{1}{1} + 2 \ln 1 \right) = 1.886\end{aligned}$$

Problem 22. Evaluate $\int_0^{\pi/2} 3 \sin 2x dx$

$$\begin{aligned}\int_0^{\pi/2} 3 \sin 2x dx &= \left[(3) \left(-\frac{1}{2} \right) \cos 2x \right]_0^{\pi/2} = \left[-\frac{3}{2} \cos 2x \right]_0^{\pi/2} \\ &= \left\{ -\frac{3}{2} \cos 2 \left(\frac{\pi}{2} \right) \right\} - \left\{ -\frac{3}{2} \cos 2(0) \right\} \\ &= \left\{ -\frac{3}{2} \cos \pi \right\} - \left\{ -\frac{3}{2} \cos 0 \right\}\end{aligned}$$

$$= \left\{ -\frac{3}{2}(-1) \right\} - \left\{ -\frac{3}{2}(1) \right\}$$

$$= \frac{3}{2} + \frac{3}{2} = 3$$

Problem 23. Evaluate $\int_1^2 4 \cos 3t \, dt$

$$\int_1^2 4 \cos 3t \, dt = \left[(4) \left(\frac{1}{3} \right) \sin 3t \right]_1^2 = \left[\frac{4}{3} \sin 3t \right]_1^2$$

$$= \left\{ \frac{4}{3} \sin 6 \right\} - \left\{ \frac{4}{3} \sin 3 \right\}$$

Note that limits of trigonometric functions are always expressed in **radians** – thus, for example, $\sin 6$ means the sine of 6 radians = $-0.279415 \dots$. Hence,

$$\int_1^2 4 \cos 3t \, dt = \left\{ \frac{4}{3}(-0.279415 \dots) \right\} - \left\{ \frac{4}{3}(0.141120 \dots) \right\}$$

$$= (-0.37255) - (0.18816)$$

$$= \mathbf{-0.5607}$$

Problem 24. Evaluate $\int_1^2 4e^{2x} \, dx$ correct to 4 significant figures

$$\int_1^2 4e^{2x} \, dx = \left[\frac{4}{2} e^{2x} \right]_1^2 = 2 \left[e^{2x} \right]_1^2 = 2[e^4 - e^2]$$

$$= 2[54.5982 - 7.3891]$$

$$= \mathbf{94.42}$$

Problem 25. Evaluate $\int_1^4 \frac{3}{4u} \, du$ correct to 4 significant figures

$$\int_1^4 \frac{3}{4u} \, du = \left[\frac{3}{4} \ln u \right]_1^4 = \frac{3}{4} [\ln 4 - \ln 1]$$

$$= \frac{3}{4} [1.3863 - 0] = \mathbf{1.040}$$

Now try the following Practice Exercise

Practice Exercise 140 Definite integrals (answers on page 355)

In problems 1 to 10, evaluate the definite integrals (where necessary, correct to 4 significant figures).

1. (a) $\int_1^2 x \, dx$ (b) $\int_1^2 (x - 1) \, dx$
2. (a) $\int_1^4 5x^2 \, dx$ (b) $\int_{-1}^1 -\frac{3}{4} t^2 \, dt$
3. (a) $\int_{-1}^2 (3 - x^2) \, dx$ (b) $\int_1^3 (x^2 - 4x + 3) \, dx$
4. (a) $\int_1^2 (x^3 - 3x) \, dx$ (b) $\int_1^2 (x^2 - 3x + 3) \, dx$
5. (a) $\int_0^4 2\sqrt{x} \, dx$ (b) $\int_2^3 \frac{1}{x^2} \, dx$
6. (a) $\int_0^\pi \frac{3}{2} \cos \theta \, d\theta$ (b) $\int_0^{\pi/2} 4 \cos \theta \, d\theta$
7. (a) $\int_{\pi/6}^{\pi/3} 2 \sin 2\theta \, d\theta$ (b) $\int_0^2 3 \sin t \, dt$
8. (a) $\int_0^1 5 \cos 3x \, dx$
(b) $\int_{\pi/4}^{\pi/2} (3 \sin 2x - 2 \cos 3x) \, dx$
9. (a) $\int_0^1 3e^{3t} \, dt$ (b) $\int_{-1}^2 \frac{2}{3e^{2x}} \, dx$
10. (a) $\int_2^3 \frac{2}{3x} \, dx$ (b) $\int_1^3 \frac{2x^2 + 1}{x} \, dx$

35.5 The area under a curve

The area shown shaded in Figure 35.1 may be determined using approximate methods such as the trapezoidal rule, the mid-ordinate rule or Simpson's rule (see Chapter 28) or, more precisely, by using integration.

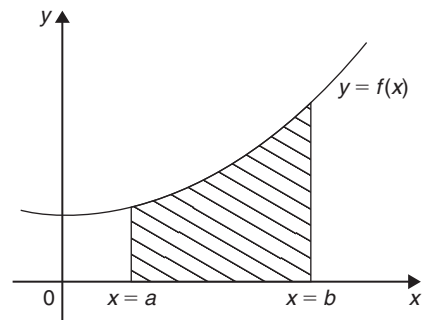

Figure 35.1

The shaded area in Figure 35.1 is given by

$$\text{shaded area} = \int_a^b y \, dx = \int_a^b f(x) \, dx$$

Thus, determining the area under a curve by integration merely involves evaluating a definite integral, as shown in Section 35.4.

There are several instances in engineering and science where the area beneath a curve needs to be accurately determined. For example, the areas between the limits of a

velocity/time graph gives distance travelled,

force/distance graph gives work done,

voltage/current graph gives power, and so on.

Should a curve drop below the x -axis then $y(=f(x))$ becomes negative and $\int f(x) \, dx$ is negative. When determining such areas by integration, a negative sign is placed before the integral. For the curve shown in Figure 35.2, the total shaded area is given by (area E + area F + area G).

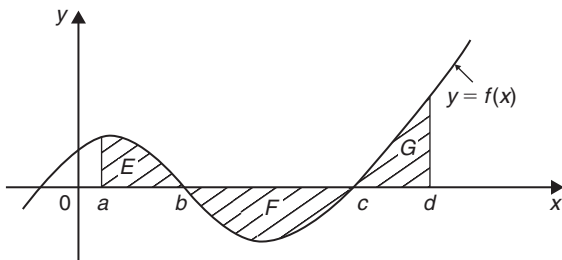

Figure 35.2

By integration,

$$\begin{aligned} \text{total shaded area} &= \int_a^b f(x) \, dx - \int_b^c f(x) \, dx \\ &\quad + \int_c^d f(x) \, dx \end{aligned}$$

(Note that this is **not** the same as $\int_a^d f(x) \, dx$)

It is usually necessary to sketch a curve in order to check whether it crosses the x -axis.

Problem 26. Determine the area enclosed by $y = 2x + 3$, the x -axis and ordinates $x = 1$ and $x = 4$

$y = 2x + 3$ is a straight line graph as shown in Figure 35.3, in which the required area is shown shaded.

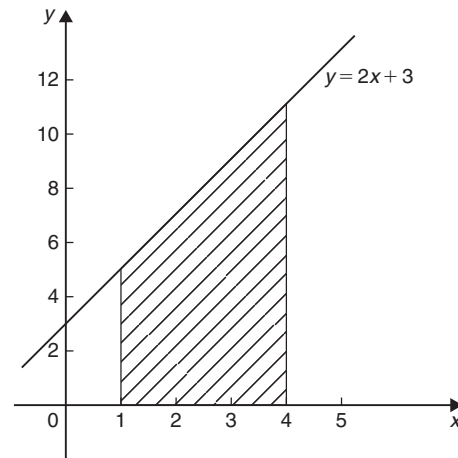

Figure 35.3

By integration,

$$\begin{aligned} \text{shaded area} &= \int_1^4 y \, dx = \int_1^4 (2x + 3) \, dx = \left[\frac{2x^2}{2} + 3x \right]_1^4 \\ &= [(16 + 12) - (1 + 3)] = \mathbf{24 \text{ square units}} \end{aligned}$$

(This answer may be checked since the shaded area is a trapezium: area of trapezium = $\frac{1}{2}$ (sum of parallel sides)(perpendicular distance between parallel sides) = $\frac{1}{2}(5 + 11)(3) = \mathbf{24 \text{ square units.}}$)

Problem 27. The velocity v of a body t seconds after a certain instant is given by $v = (2t^2 + 5)$ m/s. Find by integration how far it moves in the interval from $t = 0$ to $t = 4$ s

Since $2t^2 + 5$ is a quadratic expression, the curve $v = 2t^2 + 5$ is a parabola cutting the v -axis at $v = 5$, as shown in Figure 35.4.

The distance travelled is given by the area under the v/t curve (shown shaded in Figure 35.4). By integration,

$$\begin{aligned} \text{shaded area} &= \int_0^4 v \, dt = \int_0^4 (2t^2 + 5) \, dt = \left[\frac{2t^3}{3} + 5t \right]_0^4 \\ &= \left(\frac{2(4^3)}{3} + 5(4) \right) - (0) \end{aligned}$$

i.e. **distance travelled = 62.67 m**

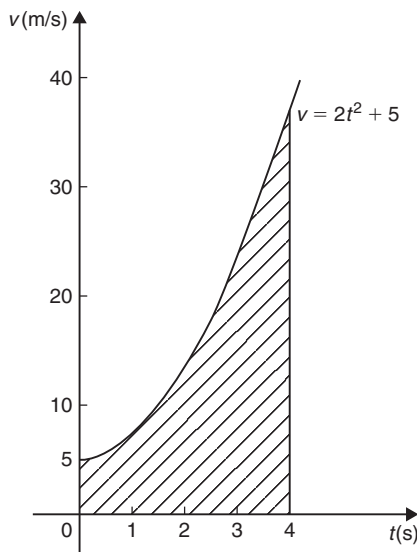

Figure 35.4

Problem 28. Sketch the graph $y = x^3 + 2x^2 - 5x - 6$ between $x = -3$ and $x = 2$ and determine the area enclosed by the curve and the x -axis

A table of values is produced and the graph sketched as shown in Figure 35.5, in which the area enclosed by the curve and the x -axis is shown shaded.

x	-3	-2	-1	0	1	2
y	0	4	0	-6	-8	0

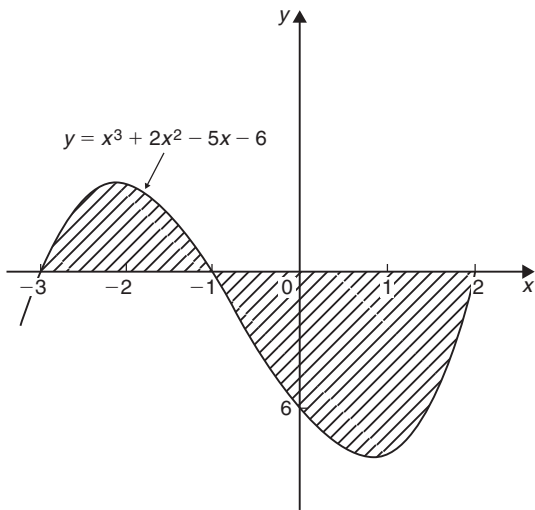

Figure 35.5

Shaded area = $\int_{-3}^{-1} y dx - \int_{-1}^2 y dx$, the minus sign before the second integral being necessary since the enclosed area is below the x -axis. Hence,

$$\begin{aligned} \text{shaded area} &= \int_{-3}^{-1} (x^3 + 2x^2 - 5x - 6) dx \\ &\quad - \int_{-1}^2 (x^3 + 2x^2 - 5x - 6) dx \\ &= \left[\frac{x^4}{4} + \frac{2x^3}{3} - \frac{5x^2}{2} - 6x \right]_{-3}^{-1} \\ &\quad - \left[\frac{x^4}{4} + \frac{2x^3}{3} - \frac{5x^2}{2} - 6x \right]_{-1}^2 \\ &= \left[\left\{ \frac{1}{4} - \frac{2}{3} - \frac{5}{2} + 6 \right\} - \left\{ \frac{81}{4} - 18 - \frac{45}{2} + 18 \right\} \right] \\ &\quad - \left[\left\{ 4 + \frac{16}{3} - 10 - 12 \right\} - \left\{ \frac{1}{4} - \frac{2}{3} - \frac{5}{2} + 6 \right\} \right] \\ &= \left[\left\{ 3\frac{1}{12} \right\} - \left\{ -2\frac{1}{4} \right\} \right] - \left[\left\{ -12\frac{2}{3} \right\} - \left\{ 3\frac{1}{12} \right\} \right] \\ &= \left[5\frac{1}{3} \right] - \left[-15\frac{3}{4} \right] \\ &= 21\frac{1}{12} \text{ or } 21.08 \text{ square units} \end{aligned}$$

Problem 29. Determine the area enclosed by the curve $y = 3x^2 + 4$, the x -axis and ordinates $x = 1$ and $x = 4$ by (a) the trapezoidal rule, (b) the mid-ordinate rule, (c) Simpson's rule and (d) integration.

The curve $y = 3x^2 + 4$ is shown plotted in Figure 35.6. The trapezoidal rule, the mid-ordinate rule and Simpson's rule are discussed in Chapter 28, page 257.

(a) **By the trapezoidal rule**

$$\text{area} = \left(\frac{\text{width of interval}}{2} \right) \left[\begin{array}{l} \text{first + last} \\ \text{ordinate} \\ \text{sum of} \\ \text{+ remaining} \\ \text{ordinates} \end{array} \right]$$

x	0	1.0	1.5	2.0	2.5	3.0	3.5	4.0
y	4	7	10.75	16	22.75	31	40.75	52

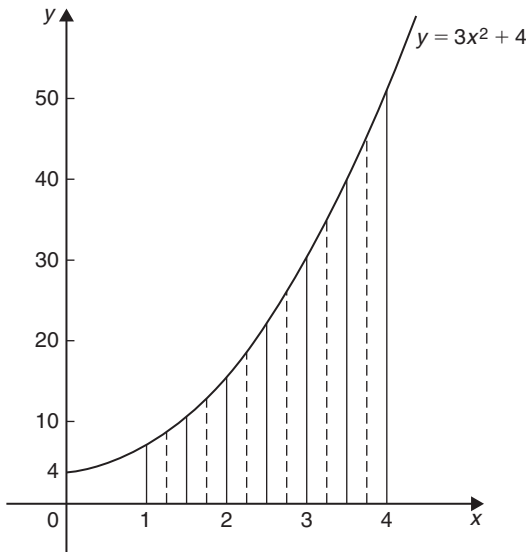

Figure 35.6

Selecting 6 intervals each of width 0.5 gives

$$\begin{aligned} \text{area} &= (0.5) \left[\frac{1}{2}(7 + 52) + 10.75 + 16 \right. \\ &\quad \left. + 22.75 + 31 + 40.75 \right] \\ &= \mathbf{75.375 \text{ square units}} \end{aligned}$$

(b) **By the mid-ordinate rule**

area = (width of interval)(sum of mid-ordinates)

Selecting 6 intervals, each of width 0.5, gives the mid-ordinates as shown by the broken lines in Figure 35.6. Thus,

$$\begin{aligned} \text{area} &= (0.5)(8.7 + 13.2 + 19.2 + 26.7 \\ &\quad + 35.7 + 46.2) \\ &= \mathbf{74.85 \text{ square units}} \end{aligned}$$

(c) **By Simpson's rule**

$$\begin{aligned} \text{area} &= \frac{1}{3} \left(\text{width of interval} \right) \left[\left(\text{first + last} \right) \right. \\ &\quad \left. + 4 \left(\text{sum of even} \right) \right. \\ &\quad \left. + 2 \left(\text{sum of remaining} \right) \right] \\ &\quad \left. \text{odd ordinates} \right] \end{aligned}$$

Selecting 6 intervals, each of width 0.5, gives

$$\begin{aligned} \text{area} &= \frac{1}{3}(0.5)[(7 + 52) + 4(10.75 + 22.75 \\ &\quad + 40.75) + 2(16 + 31)] \\ &= \mathbf{75 \text{ square units}} \end{aligned}$$

(d) **By integration**

$$\begin{aligned} \text{shaded area} &= \int_1^4 y dx \\ &= \int_1^4 (3x^2 + 4) dx = [x^3 + 4x]_1^4 \\ &= (64 + 16) - (1 + 4) \\ &= \mathbf{75 \text{ square units}} \end{aligned}$$

Integration gives the precise value for the area under a curve. In this case, Simpson's rule is seen to be the most accurate of the three approximate methods.

Problem 30. Find the area enclosed by the curve $y = \sin 2x$, the x -axis and the ordinates $x = 0$ and $x = \frac{\pi}{3}$

A sketch of $y = \sin 2x$ is shown in Figure 35.7. (Note that $y = \sin 2x$ has a period of $\frac{2\pi}{2}$ i.e., π radians.)

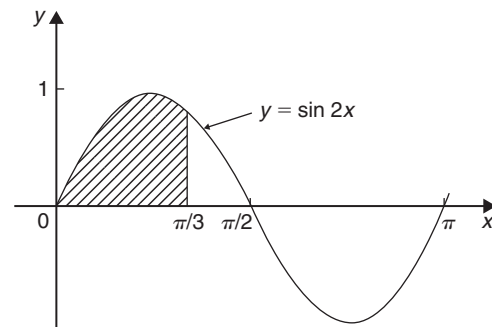

Figure 35.7

$$\begin{aligned}
 \text{Shaded area} &= \int_0^{\pi/3} y \, dx \\
 &= \int_0^{\pi/3} \sin 2x \, dx = \left[-\frac{1}{2} \cos 2x \right]_0^{\pi/3} \\
 &= \left\{ -\frac{1}{2} \cos \frac{2\pi}{3} \right\} - \left\{ -\frac{1}{2} \cos 0 \right\} \\
 &= \left\{ -\frac{1}{2} \left(-\frac{1}{2} \right) \right\} - \left\{ -\frac{1}{2} (1) \right\} \\
 &= \frac{1}{4} + \frac{1}{2} = \frac{3}{4} \text{ or } \mathbf{0.75 \text{ square units}}
 \end{aligned}$$

Now try the following Practice Exercise

Practice Exercise 141 Area under curves
(answers on page 355)

Unless otherwise stated all answers are in square units.

- Show by integration that the area of a rectangle formed by the line $y = 4$, the ordinates $x = 1$ and $x = 6$ and the x -axis is 20 square units.
- Show by integration that the area of the triangle formed by the line $y = 2x$, the ordinates $x = 0$ and $x = 4$ and the x -axis is 16 square units.

- Sketch the curve $y = 3x^2 + 1$ between $x = -2$ and $x = 4$. Determine by integration the area enclosed by the curve, the x -axis and ordinates $x = -1$ and $x = 3$. Use an approximate method to find the area and compare your result with that obtained by integration.
- The force F newtons acting on a body at a distance x metres from a fixed point is given by $F = 3x + 2x^2$. If work done $= \int_{x_1}^{x_2} F \, dx$, determine the work done when the body moves from the position where $x_1 = 1$ m to that when $x_2 = 3$ m.

In problems 5 to 9, sketch graphs of the given equations and then find the area enclosed between the curves, the horizontal axis and the given ordinates.

- $y = 5x$; $x = 1, x = 4$
- $y = 2x^2 - x + 1$; $x = -1, x = 2$
- $y = 2 \sin 2x$; $x = 0, x = \frac{\pi}{4}$
- $y = 5 \cos 3t$; $t = 0, t = \frac{\pi}{6}$
- $y = (x - 1)(x - 3)$; $x = 0, x = 3$
- The velocity v of a vehicle t seconds after a certain instant is given by $v = (3t^2 + 4)$ m/s. Determine how far it moves in the interval from $t = 1$ s to $t = 5$ s.

Revision Test 14 : Differentiation and integration

This assignment covers the material contained in Chapters 34 and 35. *The marks available are shown in brackets at the end of each question.*

1. Differentiate the following functions with respect to x .
 (a) $y = 5x^2 - 4x + 9$ (b) $y = x^4 - 3x^2 - 2$ (4)
 2. Given $y = 2(x - 1)^2$, find $\frac{dy}{dx}$ (3)
 3. If $y = \frac{3}{x}$ determine $\frac{dy}{dx}$ (2)
 4. Given $f(t) = \sqrt{t^5}$, find $f'(t)$. (2)
 5. Determine the derivative of $y = 5 - 3x + \frac{4}{x^2}$ (3)
 6. Calculate the gradient of the curve $y = 3 \cos \frac{x}{3}$ at $x = \frac{\pi}{4}$, correct to 3 decimal places. (4)
 7. Find the gradient of the curve $f(x) = 7x^2 - 4x + 2$ at the point (1, 5) (3)
 8. If $y = 5 \sin 3x - 2 \cos 4x$ find $\frac{dy}{dx}$ (2)
 9. Determine the value of the differential coefficient of $y = 5 \ln 2x - \frac{3}{e^{2x}}$ when $x = 0.8$, correct to 3 significant figures. (4)
 10. If $y = 5x^4 - 3x^3 + 2x^2 - 6x + 5$, find (a) $\frac{dy}{dx}$
 (b) $\frac{d^2y}{dx^2}$ (4)
 11. Newton's law of cooling is given by $\theta = \theta_0 e^{-kt}$, where the excess of temperature at zero time is $\theta_0^\circ\text{C}$ and at time t seconds is $\theta^\circ\text{C}$. Determine the rate of change of temperature after 40 s, correct to 3 decimal places, given that $\theta_0 = 16^\circ\text{C}$ and $k = -0.01$ (4)
- In problems 12 to 15, determine the indefinite integrals.
12. (a) $\int (x^2 + 4) dx$ (b) $\int \frac{1}{x^3} dx$ (4)
 13. (a) $\int \left(\frac{2}{\sqrt{x}} + 3\sqrt{x} \right) dx$ (b) $\int 3\sqrt{t^5} dt$ (4)
 14. (a) $\int \frac{2}{\sqrt[3]{x^2}} dx$ (b) $\int \left(e^{0.5x} + \frac{1}{3x} - 2 \right) dx$ (6)
 15. (a) $\int (2 + \theta)^2 d\theta$
 (b) $\int \left(\cos \frac{1}{2}x + \frac{3}{x} - e^{2x} \right) dx$ (6)
- Evaluate the integrals in problems 16 to 19, each, where necessary, correct to 4 significant figures.
16. (a) $\int_1^3 (t^2 - 2t) dt$ (b) $\int_{-1}^2 (2x^3 - 3x^2 + 2) dx$ (6)
 17. (a) $\int_0^{\pi/3} 3 \sin 2t dt$ (b) $\int_{\pi/4}^{3\pi/4} \cos \frac{1}{3}x dx$ (7)
 18. (a) $\int_1^2 \left(\frac{2}{x^2} + \frac{1}{x} + \frac{3}{4} \right) dx$
 (b) $\int_1^2 \left(\frac{3}{x} - \frac{1}{x^3} \right) dx$ (8)
 19. (a) $\int_0^1 (\sqrt{x} + 2e^x) dx$ (b) $\int_1^2 \left(r^3 - \frac{1}{r} \right) dr$ (6)
- In Problems 20 to 22, find the area bounded by the curve, the x -axis and the given ordinates. Assume answers are in square units. Give answers correct to 2 decimal places where necessary.
20. $y = x^2$; $x = 0, x = 2$ (3)
 21. $y = 3x - x^2$; $x = 0, x = 3$ (3)
 22. $y = (x - 2)^2$; $x = 1, x = 2$ (4)
 23. Find the area enclosed between the curve $y = \sqrt{x} + \frac{1}{\sqrt{x}}$, the horizontal axis and the ordinates $x = 1$ and $x = 4$. Give the answer correct to 2 decimal places. (5)
 24. The force F newtons acting on a body at a distance x metres from a fixed point is given by $F = 2x + 3x^2$. If work done $= \int_{x_1}^{x_2} F dx$, determine the work done when the body moves from the position when $x = 1$ m to that when $x = 4$ m. (3)

List of formulae

Laws of indices:

$$a^m \times a^n = a^{m+n} \quad \frac{a^m}{a^n} = a^{m-n} \quad (a^m)^n = a^{mn}$$

$$a^{m/n} = \sqrt[n]{a^m} \quad a^{-n} = \frac{1}{a^n} \quad a^0 = 1$$

Quadratic formula:

$$\text{If } ax^2 + bx + c = 0 \text{ then } x = \frac{-b \pm \sqrt{b^2 - 4ac}}{2a}$$

Equation of a straight line:

$$y = mx + c$$

Definition of a logarithm:

$$\text{If } y = a^x \text{ then } x = \log_a y$$

Laws of logarithms:

$$\log(A \times B) = \log A + \log B$$

$$\log\left(\frac{A}{B}\right) = \log A - \log B$$

$$\log A^n = n \times \log A$$

Exponential series:

$$e^x = 1 + x + \frac{x^2}{2!} + \frac{x^3}{3!} + \dots \quad (\text{valid for all values of } x)$$

Theorem of Pythagoras:

$$b^2 = a^2 + c^2$$

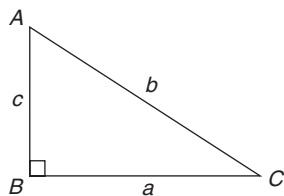

Areas of plane figures:

(i) **Rectangle** Area = $l \times b$



(ii) **Parallelogram** Area = $b \times h$

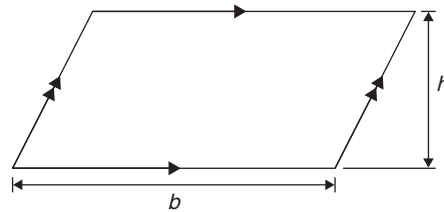

(iii) **Trapezium** Area = $\frac{1}{2}(a + b)h$

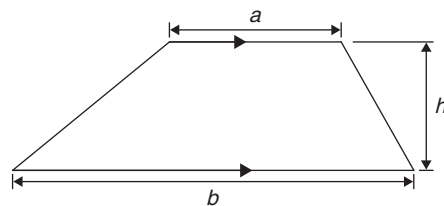

(iv) **Triangle** Area = $\frac{1}{2} \times b \times h$

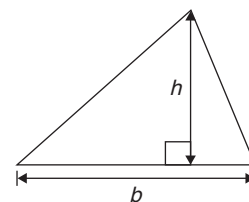

(v) **Circle** Area = πr^2 Circumference = $2\pi r$

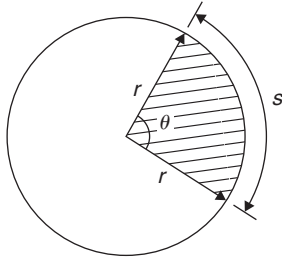

Radian measure: 2π radians = 360 degrees

For a sector of circle:

arc length, $s = \frac{\theta^\circ}{360}(2\pi r) = r\theta$ (θ in rad)

shaded area = $\frac{\theta^\circ}{360}(\pi r^2) = \frac{1}{2}r^2\theta$ (θ in rad)

Equation of a circle, centre at origin, radius r :

$$x^2 + y^2 = r^2$$

Equation of a circle, centre at (a, b) , radius r :

$$(x - a)^2 + (y - b)^2 = r^2$$

Volumes and surface areas of regular solids:

(i) **Rectangular prism (or cuboid)**

Volume = $l \times b \times h$

Surface area = $2(bh + hl + lb)$

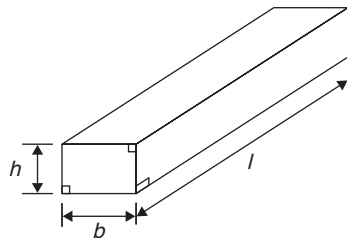

(ii) **Cylinder**

Volume = $\pi r^2 h$

Total surface area = $2\pi rh + 2\pi r^2$

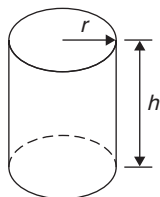

(iii) **Pyramid**

If area of base = A and perpendicular height = h then:

$$\text{Volume} = \frac{1}{3} \times A \times h$$

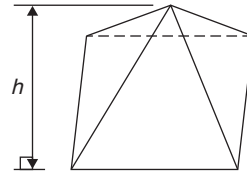

Total surface area = sum of areas of triangles forming sides + area of base

(iv) **Cone**

$$\text{Volume} = \frac{1}{3}\pi r^2 h$$

Curved Surface area = πrl

Total Surface area = $\pi rl + \pi r^2$

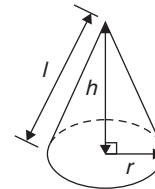

(v) **Sphere**

$$\text{Volume} = \frac{4}{3}\pi r^3$$

Surface area = $4\pi r^2$

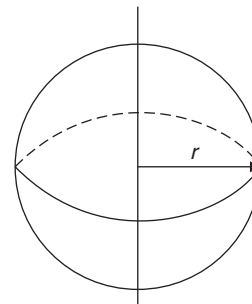

Areas of irregular figures by approximate methods:**Trapezoidal rule**

$$\text{Area} \approx \left(\text{width of interval} \right) \left[\frac{1}{2} \left(\text{first + last ordinate} \right) + \text{sum of remaining ordinates} \right]$$

Mid-ordinate rule

$$\text{Area} \approx (\text{width of interval})(\text{sum of mid-ordinates})$$

Simpson's rule

$$\text{Area} \approx \frac{1}{3} \left(\text{width of interval} \right) \left[\left(\text{first + last ordinate} \right) + 4 \left(\text{sum of even ordinates} \right) + 2 \left(\text{sum of remaining odd ordinates} \right) \right]$$

Mean or average value of a waveform:

$$\begin{aligned} \text{mean value, } y &= \frac{\text{area under curve}}{\text{length of base}} \\ &= \frac{\text{sum of mid-ordinates}}{\text{number of mid-ordinates}} \end{aligned}$$

Triangle formulae:

$$\text{Sine rule: } \frac{a}{\sin A} = \frac{b}{\sin B} = \frac{c}{\sin C}$$

$$\text{Cosine rule: } a^2 = b^2 + c^2 - 2bc \cos A$$

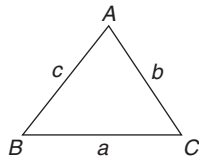

Area of any triangle

$$\begin{aligned} &= \frac{1}{2} \times \text{base} \times \text{perpendicular height} \\ &= \frac{1}{2} ab \sin C \quad \text{or} \quad \frac{1}{2} ac \sin B \quad \text{or} \quad \frac{1}{2} bc \sin A \\ &= \sqrt{[s(s-a)(s-b)(s-c)]} \quad \text{where} \quad s = \frac{a+b+c}{2} \end{aligned}$$

For a **general sinusoidal function** $y = A \sin(\omega t \pm \alpha)$, then A = amplitude ω = angular velocity = $2\pi f$ rad/s $\frac{\omega}{2\pi}$ = frequency, f hertz $\frac{2\pi}{\omega}$ = periodic time T seconds α = angle of lead or lag (compared with $y = A \sin \omega t$)**Cartesian and polar co-ordinates:**If co-ordinate $(x, y) = (r, \theta)$ then

$$r = \sqrt{x^2 + y^2} \quad \text{and} \quad \theta = \tan^{-1} \frac{y}{x}$$

If co-ordinate $(r, \theta) = (x, y)$ then

$$x = r \cos \theta \quad \text{and} \quad y = r \sin \theta$$

Arithmetic progression:If a = first term and d = common difference, then the arithmetic progression is: $a, a + d, a + 2d, \dots$ The n 'th term is: $a + (n - 1)d$

$$\text{Sum of } n \text{ terms, } S_n = \frac{n}{2}[2a + (n - 1)d]$$

Geometric progression:If a = first term and r = common ratio, then the geometric progression is: a, ar, ar^2, \dots The n 'th term is: ar^{n-1}

$$\text{Sum of } n \text{ terms, } S_n = \frac{a(1 - r^n)}{(1 - r)} \quad \text{or} \quad \frac{a(r^n - 1)}{(r - 1)}$$

$$\text{If } -1 < r < 1, \quad S_\infty = \frac{a}{(1 - r)}$$

Statistics:

Discrete data:

$$\text{mean, } \bar{x} = \frac{\sum x}{n}$$

$$\text{standard deviation, } \sigma = \sqrt{\left[\frac{\sum (x - \bar{x})^2}{n} \right]}$$

Grouped data:

$$\text{mean, } \bar{x} = \frac{\sum fx}{\sum f}$$

$$\text{standard deviation, } \sigma = \sqrt{\left[\frac{\sum \{f(x - \bar{x})^2\}}{\sum f} \right]}$$

Standard derivatives

y or $f(x)$	$\frac{dy}{dx}$ = or $f'(x)$
ax^n	anx^{n-1}
$\sin ax$	$a \cos ax$
$\cos ax$	$-a \sin ax$
e^{ax}	ae^{ax}
$\ln ax$	$\frac{1}{x}$

Standard integrals

y	$\int y \, dx$
ax^n	$a \frac{x^{n+1}}{n+1} + c$ (except when $n = -1$)
$\cos ax$	$\frac{1}{a} \sin ax + c$
$\sin ax$	$-\frac{1}{a} \cos ax + c$
e^{ax}	$\frac{1}{a} e^{ax} + c$
$\frac{1}{x}$	$\ln x + c$

Answers to practice exercises

Chapter 1

Exercise 1 (page 2)

1. 19kg
2. 16m
3. 479mm
4. -66
5. £565
6. -225
7. -2136
8. -36 121
9. £10 7701
10. -4
11. 1487
12. 5914
13. 189g
14. -70872
15. \$15 333
16. 89.25 cm
17. $d = 64\text{ mm}$, $A = 136\text{ mm}$, $B = 10\text{ mm}$

Exercise 2 (page 5)

1. (a) 468 (b) 868
2. (a) £1827 (b) £4158
3. (a) 8613kg (b) 584kg
4. (a) 351 mm (b) 924mm
5. (a) 10304 (b) -4433
6. (a) 48m (b) 89 m
7. (a) 259 (b) 56
8. (a) 1648 (b) 1060
9. (a) 8067 (b) 3347
10. 18kg

Exercise 3 (page 6)

1. (a) 4 (b) 24
2. (a) 12 (b) 360
3. (a) 10 (b) 350
4. (a) 90 (b) 2700
5. (a) 2 (b) 210
6. (a) 3 (b) 180
7. (a) 5 (b) 210
8. (a) 15 (b) 6300
9. (a) 14 (b) 420420
10. (a) 14 (b) 53900

Exercise 4 (page 8)

1. 59
2. 14
3. 88
4. 5
5. -33
6. 22
7. 68
8. 5
9. 2
10. 5
11. -1

Chapter 2

Exercise 5 (page 11)

1. $2\frac{1}{7}$
2. $7\frac{2}{5}$
3. $\frac{22}{9}$
4. $\frac{71}{8}$
5. $\frac{4}{11}$
6. $\frac{3}{7}, \frac{4}{9}, \frac{1}{2}, \frac{3}{5}, \frac{5}{8}$
7. $\frac{8}{25}$
8. $\frac{11}{15}$
9. $\frac{17}{30}$
10. $\frac{9}{10}$
11. $\frac{3}{16}$
12. $\frac{3}{16}$
13. $\frac{43}{77}$
14. $1\frac{1}{15}$
15. $\frac{4}{27}$
16. $8\frac{51}{52}$
17. $1\frac{9}{40}$
18. $1\frac{16}{21}$
19. $\frac{17}{60}$
20. $\frac{17}{20}$

Exercise 6 (page 13)

1. $\frac{8}{35}$
2. $2\frac{2}{9}$
3. $\frac{6}{11}$
4. $\frac{5}{12}$
5. $\frac{3}{28}$
6. $\frac{3}{5}$
7. 11
8. $\frac{1}{13}$
9. $1\frac{1}{2}$
10. $\frac{8}{15}$
11. $2\frac{2}{5}$
12. $\frac{5}{12}$
13. $3\frac{3}{4}$
14. $\frac{12}{23}$
15. 4
16. $\frac{3}{4}$
17. $\frac{1}{9}$
18. 13
19. 15
20. 400 litres
21. (a) £60, P£36, Q£16
22. 2880 litres

Exercise 7 (page 14)

1. $2\frac{1}{18}$
2. $-\frac{1}{9}$
3. $1\frac{1}{6}$
4. $4\frac{3}{4}$
5. $\frac{13}{20}$
6. $\frac{7}{15}$
7. $4\frac{19}{20}$
8. 2
9. $7\frac{1}{3}$
10. $\frac{1}{15}$
11. 4
12. $2\frac{17}{20}$

Chapter 3

Exercise 8 (page 17)

1. $\frac{13}{20}$ 2. $\frac{9}{250}$ 3. $\frac{7}{40}$ 4. $\frac{6}{125}$
 5. (a) $\frac{13}{20}$ (b) $\frac{21}{25}$ (c) $\frac{1}{80}$ (d) $\frac{141}{500}$ (e) $\frac{3}{125}$
 6. $4\frac{21}{40}$ 7. $23\frac{11}{25}$ 8. $10\frac{3}{200}$ 9. $6\frac{7}{16}$
 10. (a) $1\frac{41}{50}$ (b) $4\frac{11}{40}$ (c) $14\frac{1}{8}$ (d) $15\frac{7}{20}$ (e) $16\frac{17}{80}$
 11. 0.625 12. 6.6875 13. 0.21875 14. 11.1875
 15. 0.28125

Exercise 9 (page 18)

1. 14.18 2. 2.785 3. 65.38 4. 43.27
 5. 1.297 6. 0.000528

Exercise 10 (page 19)

1. 80.3 2. 329.3 3. 72.54 4. -124.83
 5. 295.3 6. 18.3 7. 12.52 mm

Exercise 11 (page 20)

1. 4.998 2. 47.544 3. 385.02 4. 582.42
 5. 456.9 6. 434.82 7. 626.1 8. 1591.6
 9. 0.444 10. 0.62963 11. 1.563 12. 53.455
 13. 13.84 14. 8.69 15. (a) 24.81 (b) 24.812
 16. (a) 0.00639 (b) 0.0064 17. (a) $8.\dot{4}$ (b) $62.\dot{6}$
 18. 2400

Chapter 4

Exercise 12 (page 23)

1. 30.797 2. 11927 3. 13.62 4. 53.832
 5. 84.42 6. 1.0944 7. 50.330 8. 36.45
 9. 10.59 10. 12.325

Exercise 13 (page 24)

1. 12.25 2. 0.0361 3. 46.923 4. 1.296×10^{-3}
 5. 2.4430 6. 2.197 7. 30.96 8. 0.0549
 9. 219.26 10. 5.832×10^{-6}

Exercise 14 (page 25)

1. 0.571 2. 40 3. 0.13459 4. 137.9
 5. 14.96 6. 19.4481 7. 515.36×10^{-6}
 8. 1.0871 9. 15.625×10^{-9} 10. 52.70

Exercise 15 (page 25)

1. 2.182 2. 11.122 3. 185.82
 4. 0.8307 5. 0.1581 6. 2.571
 7. 5.273 8. 1.256 9. 0.30366
 10. 1.068 11. 3.5×10^6 12. 37.5×10^3
 13. 4.2×10^{-6} 14. 202.767×10^{-3} 15. 18.32×10^6

Exercise 16 (page 27)

1. 0.4667 2. $\frac{13}{14}$ 3. 4.458 4. 2.732
 5. $\frac{1}{21}$ 6. 0.7083 7. $-\frac{9}{10}$ 8. $3\frac{1}{3}$
 9. 2.567 10. 0.0776

Exercise 17 (page 27)

1. 0.9205 2. 0.7314 3. 2.9042 4. 0.2719
 5. 0.4424 6. 0.0321 7. 0.4232 8. 0.1502
 9. -0.6992 10. 5.8452

Exercise 18 (page 28)

1. 4.995 2. 5.782 3. 25.72 4. 69.42
 5. 0.6977 6. 52.92 7. 591.0 8. 17.90
 9. 3.520 10. 0.3770

Exercise 19 (page 29)

1. $A = 66.59 \text{ cm}^2$ 2. $C = 52.78 \text{ mm}$ 3. $R = 37.5$
 4. 159 m/s 5. 0.407 A 6. 5.02 mm
 7. 0.144 J 8. 628.8 m^2 9. 224.5
 10. 14230 kg/m^3 11. 281.1 m/s 12. 2.526Ω

Exercise 20 (page 30)

1. £589.27 2. 508.1 W 3. $V = 2.61 \text{ V}$
 4. $F = 854.5$ 5. $I = 3.81 \text{ A}$ 6. $T = 14.79 \text{ s}$
 7. $E = 3.96 \text{ J}$ 8. $I = 12.77 \text{ A}$ 9. $s = 17.25 \text{ m}$
 10. $A = 7.184 \text{ cm}^2$ 11. $V = 7.327$
 12. (a) 12.53 h (b) 1 h 40 min, 33 m.p.h.
 (c) 13.02 h (d) 13.15 h

Chapter 5

Exercise 21 (page 34)

- 0.32%
- 173.4%
- 5.7%
- 37.4%
- 128.5%
- 0.20
- 0.0125
- 0.6875
- 38.462%
- (a) 21.2% (b) 79.2% (c) 169%
- (b), (d), (c), (a)
- $\frac{13}{20}$
- $\frac{5}{16}$
- $\frac{9}{16}$
- $A = \frac{1}{2}$, $B = 50\%$, $C = 0.25$, $D = 25\%$, $E = 0.30$,
 $F = \frac{3}{10}$, $G = 0.60$, $H = 60\%$, $I = 0.85$, $J = \frac{17}{20}$

Exercise 22 (page 36)

- 21.8 kg
- 9.72 m
- (a) 496.4 t (b) 8.657 g (c) 20.73 s
- 2.25%
- (a) 14% (b) 15.67% (c) 5.36%
- 37.8 g
- 14 minutes 57 seconds
- 76 g
- £611
- 37.49%
- 39.2%
- 17%
- 38.7%
- 2.7%
- 5.60 m
- 3.5%

Exercise 23 (page 38)

- 2.5%
- 18%
- £310
- £175 000
- £260
- £20 000
- £9116.45
- £50.25
- £39.60
- £917.70
- £185 000
- 7.2%
- $A = 0.6$ kg, $B = 0.9$ kg, $C = 0.5$ kg
- 54%, 31%, 15%, 0.3 t
- 20 000 kg (or 20 tonnes)
- 13.5 mm, 11.5 mm
- 600 kW

Chapter 6

Exercise 24 (page 41)

- 36 : 1
- 3.5 : 1 or 7 : 2
- 47 : 3
- 96 cm, 240 cm
- $5\frac{1}{4}$ hours or 5 hours 15 minutes
- £3680, £1840, £920
- 12 cm
- £2172

Exercise 25 (page 42)

- 1 : 15
- 76 ml
- 25%
- 12.6 kg
- 14.3 kg
- 25 000 kg

Exercise 26 (page 43)

- £556
- £66
- 264 kg
- 450 g
- 14.56 kg
- (a) 0.00025 (b) 48 MPa
- (a) 440 K (b) 5.76 litre

Exercise 27 (page 45)

- (a) 2 mA (b) 25 V
- 170 fr
- 685.8 mm
- 83 lb 10 oz
- (a) 159.1 litres (b) 16.5 gallons
- 29.4 MPa
- 584.2 mm
- \$1012

Exercise 28 (page 46)

- 3.5 weeks
- 20 days
- (a) 9.18 (b) 6.12 (c) 0.3375
- 50 minutes
- (a) 300×10^3 (b) 0.375 m^2 (c) 24×10^3 Pa

Chapter 7

Exercise 29 (page 48)

- 27
- 128
- 100 000
- 96
- 2^4
- ± 5
- ± 8
- 100
- 1
- 64

Exercise 30 (page 50)

- 128
- 3^9
- 16
- $\frac{1}{9}$
- 1
- 8
- 100
- 1000
- $\frac{1}{100}$ or 0.01
- 5
- 7^6
- 3^6
- 3^6
- 3^4
- 1
- 25
- $\frac{1}{3^5}$ or $\frac{1}{243}$
- 49
- $\frac{1}{2}$ or 0.5
- 1

Exercise 31 (page 52)

- $\frac{1}{3 \times 5^2}$
- $\frac{1}{7^3 \times 3^7}$
- $\frac{3^2}{2^5}$
- $\frac{1}{2^{10} \times 5^2}$
- 9
- ± 3
- $\pm \frac{1}{2}$
- $\pm \frac{2}{3}$
- $\frac{147}{148}$
- $-1\frac{19}{56}$
- $-3\frac{13}{45}$
- $\frac{1}{9}$
- $-\frac{17}{18}$
- 64
- $4\frac{1}{2}$

Chapter 8
Exercise 32 (page 55)

1. cubic metres, m^3
2. farad
3. square metres, m^2
4. metres per second, m/s
5. kilogram per cubic metre, kg/m^3
6. joule
7. coulomb
8. watt
9. radian or degree
10. volt
11. mass
12. electrical resistance
13. frequency
14. acceleration
15. electric current
16. inductance
17. length
18. temperature
19. pressure
20. angular velocity
21. $\times 10^9$
22. $\text{m}, \times 10^{-3}$
23. $\times 10^{-12}$
24. $\text{M}, \times 10^6$

Exercise 33 (page 56)

1. (a) 7.39×10 (b) 2.84×10 (c) 1.9762×10^2
2. (a) 2.748×10^3 (b) 3.317×10^4 (c) 2.74218×10^5
3. (a) 2.401×10^{-1} (b) 1.74×10^{-2} (c) 9.23×10^{-3}
4. (a) 1.7023×10^3 (b) 1.004×10 (c) 1.09×10^{-2}
5. (a) 5×10^{-1} (b) 1.1875×10
(c) 1.306×10^2 (d) 3.125×10^{-2}
6. (a) 1010 (b) 932.7 (c) 54100 (d) 7
7. (a) 0.0389 (b) 0.6741 (c) 0.008
8. (a) 1.35×10^2 (b) 1.1×10^5
9. (a) 2×10^2 (b) 1.5×10^{-3}
10. (a) $2.71 \times 10^3 \text{ kg m}^{-3}$ (b) 4.4×10^{-1}
(c) $3.7673 \times 10^2 \Omega$ (d) $5.11 \times 10^{-1} \text{ MeV}$
(e) $9.57897 \times 10^7 \text{ C kg}^{-1}$
(f) $2.241 \times 10^{-2} \text{ m}^3 \text{ mol}^{-1}$

Exercise 34 (page 58)

1. 60 kPa
2. $150 \mu\text{W}$ or 0.15 mW
3. 50 MV
4. 55 nF
5. 100 kW
6. 0.54 mA or $540 \mu\text{A}$
7. $1.5 \text{ M}\Omega$
8. 22.5 mV
9. 35 GHz
10. 15 pF
11. $17 \mu\text{A}$
12. 46.2 k Ω
13. $3 \mu\text{A}$
14. 2.025 MHz
15. 50 kN
16. 0.3 nF
17. 62.50 m
18. 0.0346 kg
19. 13.5×10^{-3}
20. 4×10^3

Chapter 9
Exercise 35 (page 62)

1. $-3a$
2. $a + 2b + 4c$
3. $3x - 3x^2 - 3y - 2y^2$
4. $6ab - 3a$
5. $6x - 5y + 8z$
6. $1 + 2x$
7. $4x + 2y + 2$
8. $3z + 5b$
9. $-2a - b + 2c$
10. $-x^2 - y^2$

Exercise 36 (page 64)

1. p^2q^3r
2. $8a^2$
3. $6q^2$
4. 46
5. $5\frac{1}{3}$
6. $-\frac{1}{2}$
7. 6
8. $\frac{1}{7y}$
9. $5xz^2$
10. $3a^2 + 2ab - b^2$
11. $6a^2 - 13ab + 3ac - 5b^2 + bc$
12. $\frac{1}{3b}$
13. $3x$
14. $2ab$
15. $2x - y$
16. $3p + 2q$
17. $2a^2 + 2b^2$

Exercise 37 (page 66)

1. z^8
2. a^8
3. n^3
4. b^{11}
5. b^{-3}
6. c^4
7. m^4
8. x^{-3} or $\frac{1}{x^3}$
9. x^{12}
10. y^{-6} or $\frac{1}{y^6}$
11. t^8
12. c^{14}
13. a^{-9} or $\frac{1}{a^9}$
14. b^{-12} or $\frac{1}{b^{12}}$
15. b^{10}
16. s^{-9}
17. $p^6q^7r^5$
18. $x^{-2}yz^{-2}$ or $\frac{y}{x^2z^2}$
19. $x^5y^4z^3, 13\frac{1}{2}$
20. $a^2b^{-2}c$ or $\frac{a^2c}{b^2}, 9$

Exercise 38 (page 67)

1. $a^2b^{1/2}c^{-2}, 4\frac{1}{2}$
2. $\frac{1+a}{b}$
3. $ab^6c^{3/2}$
4. $a^{-4}b^5c^{11}$
5. $\frac{p^2q}{q-p}$
6. $xy^3\sqrt[6]{z^{13}}$
7. $\frac{1}{ef^2}$
8. $a^{11/6}b^{1/3}c^{-3/2}$ or $\frac{\sqrt[6]{a^{11}}\sqrt[3]{b}}{\sqrt{c^3}}$

Chapter 10

Exercise 39 (page 69)

1. $x^2 + 5x + 6$
2. $2x^2 + 9x + 4$
3. $4x^2 + 12x + 9$
4. $2j^2 + 2j - 12$
5. $4x^2 + 22x + 30$
6. $2pqr + p^2q^2 + r^2$
7. $a^2 + 2ab + b^2$
8. $x^2 + 12x + 36$
9. $a^2 - 2ac + c^2$
10. $25x^2 + 30x + 9$
11. $4x^2 - 24x + 36$
12. $4x^2 - 9$
13. $64x^2 + 64x + 16$
14. $r^2s^2 + 2rst + t^2$
15. $3ab - 6a^2$
16. $2x^2 - 2xy$
17. $2a^2 - 3ab - 5b^2$
18. $13p - 7q$
19. $7x - y - 4z$
20. $4a^2 - 25b^2$
21. $x^2 - 4xy + 4y^2$
22. $9a^2 - 6ab + b^2$
23. 0
24. $4 - a$
25. $4ab - 8a^2$
26. $3xy + 9x^2y - 15x^2$
27. $2 + 5b^2$
28. $11q - 2p$

Exercise 40 (page 71)

1. $2(x + 2)$
2. $2x(y - 4z)$
3. $p(b + 2c)$
4. $2x(1 + 2y)$
5. $4d(d - 3f^5)$
6. $4x(1 + 2x)$
7. $2q(q + 4n)$
8. $x(1 + 3x + 5x^2)$
9. $bc(a + b^2)$
10. $r(s + p + t)$
11. $3xy(xy^3 - 5y + 6)$
12. $2pq^2(2p^2 - 5q)$
13. $7ab(3ab - 4)$
14. $2xy(y + 3x + 4x^2)$
15. $2xy(x - 2y^2 + 4x^2y^3)$
16. $7y(4 + y + 2x)$
17. $\frac{3x}{y}$
18. 0
19. $\frac{2r}{t}$
20. $(a + b)(y + 1)$
21. $(p + q)(x + y)$
22. $(x - y)(a + b)$
23. $(a - 2b)(2x + 3y)$

Exercise 41 (page 72)

1. $2x + 8x^2$
2. $12y^2 - 3y$
3. $4b - 15b^2$
4. $4 + 3a$
5. $\frac{3}{2} - 4x$
6. 1
7. $10y^2 - 3y + \frac{1}{4}$
8. $9x^2 + \frac{1}{3} - 4x$
9. $6a^2 + 5a - \frac{1}{7}$
10. $-15t$
11. $\frac{1}{5} - x - x^2$
12. $10a^2 - 3a + 2$

Chapter 11

Exercise 42 (page 75)

1. 1
2. 2
3. 6
4. -4
5. 2
6. 1
7. 2
8. $\frac{1}{2}$
9. 0
10. 3
11. 2
12. -10
13. 6
14. -2
15. 2.5
16. 2
17. 6
18. -3

Exercise 43 (page 76)

1. 5
2. -2
3. $-4\frac{1}{2}$
4. 2
5. 12
6. 15
7. -4
8. $5\frac{1}{3}$
9. 2
10. 13
11. -10
12. 2
13. 3
14. -11
15. -6
16. 9
17. $6\frac{1}{4}$
18. 3
19. 4
20. 10
21. ± 12
22. $-3\frac{1}{3}$
23. ± 3
24. ± 4

Exercise 44 (page 79)

1. 10^{-7}
2. 8 m/s^2
3. 3.472
4. (a) 1.8Ω (b) 30Ω
5. digital camera battery £9, camcorder battery £14
6. 800Ω
7. 30 m/s^2

Exercise 45 (page 80)

1. 12 cm, 240 cm^2
2. 0.004
3. 30
4. 45°C
5. 50
6. £312, £240
7. 30 kg
8. 12 m, 8 m
9. 3.5 N

Chapter 12

Exercise 46 (page 84)

1. $d = c - e - a - b$
2. $x = \frac{y}{7}$
3. $v = \frac{c}{p}$
4. $a = \frac{v - u}{t}$
5. $R = \frac{V}{I}$
6. $y = \frac{1}{3}(t - x)$
7. $r = \frac{c}{2\pi}$
8. $x = \frac{y - c}{m}$

$$9. T = \frac{I}{PR} \quad 10. L = \frac{X_L}{2\pi f}$$

$$11. R = \frac{E}{I} \quad 12. x = a(y - 3)$$

$$13. C = \frac{5}{9}(F - 32) \quad 14. f = \frac{1}{2\pi CX_C}$$

Exercise 47 (page 87)

$$1. r = \frac{S-a}{S} \text{ or } 1 - \frac{a}{S}$$

$$2. x = \frac{d}{\lambda}(y + \lambda) \text{ or } d + \frac{yd}{\lambda}$$

$$3. f = \frac{3F - AL}{3} \text{ or } f = F - \frac{AL}{3}$$

$$4. D = \frac{AB^2}{5Ey} \quad 5. t = \frac{R - R_0}{R_0\alpha} \quad 6. R_2 = \frac{RR_1}{R_1 - R}$$

$$7. R = \frac{E - e - Ir}{I} \text{ or } R = \frac{E - e}{I} - r$$

$$8. b = \sqrt{\left(\frac{y}{4ac^2}\right)} \quad 9. x = \frac{ay}{\sqrt{(y^2 - b^2)}}$$

$$10. L = \frac{t^2 g}{4\pi^2} \quad 11. u = \sqrt{v^2 - 2as}$$

$$12. R = \sqrt{\left(\frac{360A}{\pi\theta}\right)} \quad 13. a = N^2 y - x$$

$$14. L = \frac{\sqrt{Z^2 - R^2}}{2\pi f}, 0.080$$

Exercise 48 (page 89)

$$1. a = \sqrt{\left(\frac{xy}{m-n}\right)} \quad 2. R = \sqrt[4]{\left(\frac{M}{\pi} + r^4\right)}$$

$$3. r = \frac{3(x+y)}{(1-x-y)} \quad 4. L = \frac{mrCR}{\mu - m}$$

$$5. b = \frac{c}{\sqrt{1-a^2}} \quad 6. r = \sqrt{\left(\frac{x-y}{x+y}\right)}$$

$$7. b = \frac{a(p^2 - q^2)}{2(p^2 + q^2)} \quad 8. v = \frac{uf}{u-f}, 30$$

$$9. t_2 = t_1 + \frac{Q}{mc}, 55 \quad 10. v = \sqrt{\left(\frac{2dgh}{0.03L}\right)}, 0.965$$

$$11. L = \frac{8S^2}{3d} + d, 2.725$$

$$12. C = \frac{1}{\omega\{\omega L - \sqrt{Z^2 - R^2}\}}, 63.1 \times 10^{-6}$$

$$13. 64 \text{ mm} \quad 14. \lambda = \sqrt[5]{\left(\frac{a\mu}{\rho CZ^4 n}\right)^2}$$

Chapter 13
Exercise 49 (page 92)

$$1. x = 4, y = 2 \quad 2. x = 3, y = 4$$

$$3. x = 2, y = 1.5 \quad 4. x = 4, y = 1$$

$$5. p = 2, q = -1 \quad 6. x = 1, y = 2$$

$$7. x = 3, y = 2 \quad 8. a = 2, b = 3$$

$$9. a = 5, b = 2 \quad 10. x = 1, y = 1$$

$$11. s = 2, t = 3 \quad 12. x = 3, y = -2$$

$$13. m = 2.5, n = 0.5 \quad 14. a = 6, b = -1$$

$$15. x = 2, y = 5 \quad 16. c = 2, d = -3$$

Exercise 50 (page 94)

$$1. p = -1, q = -2 \quad 2. x = 4, y = 6$$

$$3. a = 2, b = 3 \quad 4. s = 4, t = -1$$

$$5. x = 3, y = 4 \quad 6. u = 12, v = 2$$

$$7. x = 10, y = 15 \quad 8. a = 0.30, b = 0.40$$

Exercise 51 (page 96)

$$1. x = \frac{1}{2}, y = \frac{1}{4} \quad 2. a = \frac{1}{3}, b = -\frac{1}{2}$$

$$3. p = \frac{1}{4}, q = \frac{1}{5} \quad 4. x = 10, y = 5$$

$$5. c = 3, d = 4 \quad 6. r = 3, s = \frac{1}{2}$$

$$7. x = 5, y = 1\frac{3}{4} \quad 8. 1$$

Exercise 52 (page 99)

$$1. a = 0.2, b = 4 \quad 2. I_1 = 6.47, I_2 = 4.62$$

$$3. u = 12, a = 4, v = 26 \quad 4. £15 500, £12 800$$

$$5. m = -0.5, c = 3$$

$$6. \alpha = 0.00426, R_0 = 22.56 \Omega \quad 7. a = 12, b = 0.40$$

$$8. a = 4, b = 10 \quad 9. F_1 = 1.5, F_2 = -4.5$$

Exercise 53 (page 100)

$$1. x = 2, y = 1, z = 3 \quad 2. x = 2, y = -2, z = 2$$

$$3. x = 5, y = -1, z = -2 \quad 4. x = 4, y = 0, z = 3$$

5. $x = 2, y = 4, z = 5$ 6. $x = 1, y = 6, z = 7$
 7. $x = 5, y = 4, z = 2$ 8. $x = -4, y = 3, z = 2$
 9. $x = 1.5, y = 2.5, z = 4.5$
 10. $i_1 = -5, i_2 = -4, i_3 = 2$
 11. $F_1 = 2, F_2 = -3, F_3 = 4$

Chapter 14

Exercise 54 (page 104)

1. 4 or -4 2. 4 or -8 3. 2 or -6
 4. -1.5 or 1.5 5. 0 or $-\frac{4}{3}$ 6. 2 or -2
 7. 4 8. -5 9. 1
 10. -2 or -3 11. -3 or -7 12. 2 or -1
 13. 4 or -3 14. 2 or 7 15. -4
 16. 2 17. -3 18. 3 or -3
 19. -2 or $-\frac{2}{3}$ 20. -1.5 21. $\frac{1}{8}$ or $-\frac{1}{8}$
 22. 4 or -7 23. -1 or 1.5 24. $\frac{1}{2}$ or $\frac{1}{3}$
 25. $\frac{1}{2}$ or $-\frac{4}{5}$ 26. $\frac{1}{3}$ or $-\frac{1}{7}$ 27. $\frac{3}{8}$ or -2
 28. $\frac{2}{5}$ or -3 29. $\frac{4}{3}$ or $-\frac{1}{2}$ 30. $\frac{5}{4}$ or $-\frac{3}{2}$
 31. $x^2 - 4x + 3 = 0$ 32. $x^2 + 3x - 10 = 0$
 33. $x^2 + 5x + 4 = 0$ 34. $4x^2 - 8x - 5 = 0$
 35. $x^2 - 36 = 0$ 36. $x^2 - 1.7x - 1.68 = 0$

Exercise 55 (page 106)

1. -3.732 or -0.268 2. -3.137 or 0.637
 3. 1.468 or -1.135 4. 1.290 or 0.310
 5. 2.443 or 0.307 6. -2.851 or 0.351

Exercise 56 (page 107)

1. 0.637 or -3.137 2. 0.296 or -0.792
 3. 2.781 or 0.719 4. 0.443 or -1.693
 5. 3.608 or -1.108 6. 1.434 or 0.232
 7. 0.851 or -2.351 8. 2.086 or -0.086
 9. 1.481 or -1.081 10. 4.176 or -1.676
 11. 4 or 2.167 12. 7.141 or -3.641
 13. 4.562 or 0.438

Exercise 57 (page 109)

1. 1.191 s 2. 0.345 A or 0.905 A 3. 7.84 cm
 4. 0.619 m or 19.38 m 5. 0.0133
 6. 1.066 m 7. 86.78 cm
 8. 1.835 m or 18.165 m 9. 7 m
 10. 12 ohms, 28 ohms

Exercise 58 (page 110)

1. $x = 1, y = 3$ and $x = -3, y = 7$
 2. $x = \frac{2}{5}, y = -\frac{1}{5}$ and $-1\frac{2}{3}, y = -4\frac{1}{3}$
 3. $x = 0, y = 4$ and $x = 3, y = 1$

Chapter 15

Exercise 59 (page 112)

1. 4 2. 4 3. 3 4. -3 5. $\frac{1}{3}$
 6. 3 7. 2 8. -2 9. $1\frac{1}{2}$ 10. $\frac{1}{3}$
 11. 2 12. 10000 13. 100000 14. 9 15. $\frac{1}{32}$
 16. 0.01 17. $\frac{1}{16}$ 18. e^3

Exercise 60 (page 115)

1. log 6 2. log 15 3. log 2 4. log 3
 5. log 12 6. log 500 7. log 100 8. log 6
 9. log 10 10. log 1 = 0 11. log 2
 12. log 243 or log 3^5 or $5 \log 3$
 13. log 16 or log 2^4 or $4 \log 2$
 14. log 64 or log 2^6 or $6 \log 2$
 15. 0.5 16. 1.5 17. $x = 2.5$ 18. $t = 8$
 19. $b = 2$ 20. $x = 2$ 21. $a = 6$ 22. $x = 5$

Exercise 61 (page 116)

1. 1.690 2. 3.170 3. 0.2696 4. 6.058 5. 2.251
 6. 3.959 7. 2.542 8. -0.3272 9. 316.2

Chapter 16

Exercise 62 (page 118)

- (a) 0.1653 (b) 0.4584 (c) 22030
- (a) 5.0988 (b) 0.064037 (c) 40.446
- (a) 4.55848 (b) 2.40444 (c) 8.05124
- (a) 48.04106 (b) 4.07482 (c) -0.08286
- 2.739 6. 120.7 m

Exercise 63 (page 120)

- 2.0601 2. (a) 7.389 (b) 0.7408
- $1 - 2x^2 - \frac{8}{3}x^3 - 2x^4$
- $2x^{1/2} + 2x^{5/2} + x^{9/2} + \frac{1}{3}x^{13/2}$
 $+ \frac{1}{12}x^{17/2} + \frac{1}{60}x^{21/2}$

Exercise 64 (page 122)

- 3.95, 2.05 2. 1.65, -1.30
- (a) 28 cm^3 (b) 116 min 4. (a) 70°C (b) 5 minutes

Exercise 65 (page 124)

- (a) 0.55547 (b) 0.91374 (c) 8.8941
- (a) 2.2293 (b) -0.33154 (c) 0.13087
- 0.4904 4. -0.5822 5. 2.197 6. 816.2
- 0.8274 8. 11.02 9. 1.522 10. 1.485
- 1.962 12. 3 13. 4
- 147.9 15. 4.901 16. 3.095
- $t = e^{b+a \ln D} = e^b e^{a \ln D} = e^b e^{\ln D^a}$ i.e. $t = e^b D^a$
- 500 19. $W = PV \ln\left(\frac{U_2}{U_1}\right)$

Exercise 66 (page 127)

- (a) 150°C (b) 100.5°C 2. 99.21 kPa
- (a) 29.32 volts (b) $71.31 \times 10^{-6} \text{ s}$
- (a) 1.993 m (b) 2.293 m 5. (a) 50°C (b) 55.45 s
- 30.37 N 7. (a) 3.04 A (b) 1.46 s
- 2.45 mol/cm^3 9. (a) 7.07 A (b) 0.966 s
- £2424

Chapter 17

Exercise 67 (page 134)

- (a) Horizontal axis: 1 cm = 4 V (or 1 cm = 5 V), vertical axis: 1 cm = 10Ω
(b) Horizontal axis: 1 cm = 5 m, vertical axis: 1 cm = 0.1 V
(c) Horizontal axis: 1 cm = 10 N, vertical axis: 1 cm = 0.2 mm
- (a) -1 (b) -8 (c) -1.5 (d) 5 3. 14.5
- (a) -1.1 (b) -1.4
- The 1010 rev/min reading should be 1070 rev/min;
(a) 1000 rev/min (b) 167 V

Exercise 68 (page 140)

- Missing values: -0.75, 0.25, 0.75, 2.25, 2.75;
Gradient = $\frac{1}{2}$
- (a) 4, -2 (b) -1, 0 (c) -3, -4 (d) 0, 4
- (a) $2, \frac{1}{2}$ (b) 3, $-2\frac{1}{2}$ (c) $\frac{1}{24}, \frac{1}{2}$
- (a) 6, -3 (b) -2, 4 (c) 3, 0 (d) 0, 7
- (a) $2, -\frac{1}{2}$ (b) $-\frac{2}{3}, -1\frac{2}{3}$ (c) $\frac{1}{18}, 2$ (d) $10, -4\frac{2}{3}$
- (a) $\frac{3}{5}$ (b) -4 (c) $-1\frac{5}{6}$
- (a) and (c), (b) and (e)
- (2, 1) 9. (1.5, 6) 10. (1, 2)
- (a) 89 cm (b) 11 N (c) 2.4 (d) $1 = 2.4 W + 48$
- $P = 0.15 W + 3.5$ 13. $a = -20, b = 412$

Exercise 69 (page 144)

- (a) 40°C (b) 128Ω
- (a) 850 rev/min (b) 77.5 V
- (a) 0.25 (b) 12 (c) $F = 0.25L + 12$
(d) 89.5 N (e) 592 N (f) 212 N
- 0.003, 8.73
- (a) 22.5 m/s (b) 6.43 s (c) $v = 0.7t + 15.5$
- $m = 26.9L - 0.63$
- (a) 1.31 t (b) 22.89% (c) $F = -0.09 W + 2.21$
- (a) $96 \times 10^9 \text{ Pa}$ (b) 0.00022 (c) $28.8 \times 10^6 \text{ Pa}$

9. (a) $\frac{1}{5}$ (b) 6 (c) $E = \frac{1}{5}L + 6$ (d) 12 N (e) 65 N
 10. $a = 0.85, b = 12, 254.3 \text{ kPa}, 275.5 \text{ kPa}, 280 \text{ K}$

Chapter 18

Exercise 70 (page 149)

1. (a) y (b) x^2 (c) c (d) d 2. (a) y (b) \sqrt{x} (c) b (d) a
 3. (a) y (b) $\frac{1}{x}$ (c) f (d) e 4. (a) $\frac{y}{x}$ (b) x (c) b (d) c
 5. (a) $\frac{y}{x}$ (b) $\frac{1}{x^2}$ (c) a (d) b
 6. $a = 1.5, b = 0.4, 11.78 \text{ mm}^2$ 7. $y = 2x^2 + 7, 5.15$
 8. (a) 950 (b) 317 kN
 9. $a = 0.4, b = 8.6$ (i) 94.4 (ii) 11.2

Exercise 71 (page 154)

1. (a) $\lg y$ (b) x (c) $\lg a$ (d) $\lg b$
 2. (a) $\lg y$ (b) $\lg x$ (c) L (d) $\lg k$
 3. (a) $\ln y$ (b) x (c) n (d) $\ln m$
 4. $I = 0.0012 \text{ V}^2, 6.75 \text{ candelas}$
 5. $a = 3.0, b = 0.5$
 6. $a = 5.7, b = 2.6, 38.53, 3.0$
 7. $R_0 = 26.0, c = 1.42$ 8. $y = 0.08e^{0.24x}$
 9. $T_0 = 35.4 \text{ N}, \mu = 0.27, 65.0 \text{ N}, 1.28 \text{ radians}$

Chapter 19

Exercise 72 (page 156)

1. $x = 2, y = 4$ 2. $x = 1, y = 1$
 3. $x = 3.5, y = 1.5$ 4. $x = -1, y = 2$
 5. $x = 2.3, y = -1.2$ 6. $x = -2, y = -3$
 7. $a = 0.4, b = 1.6$

Exercise 73 (page 160)

1. (a) Minimum (0, 0) (b) Minimum (0, -1)
 (c) Maximum (0, 3) (d) Maximum (0, -1)
 2. -0.4 or 0.6 3. -3.9 or 6.9
 4. -1.1 or 4.1 5. -1.8 or 2.2
 6. $x = -1.5$ or -2 , Minimum at $(-1.75, -0.1)$
 7. $x = -0.7$ or 1.6 8. (a) ± 1.63 (b) 1 or -0.3

9. $(-2.6, 13.2), (0.6, 0.8); x = -2.6$ or 0.6
 10. $x = -1.2$ or 2.5 (a) -30 (b) 2.75 and -1.50
 (c) 2.3 or -0.8

Exercise 74 (page 161)

1. $x = 4, y = 8$ and $x = -0.5, y = -5.5$
 2. (a) $x = -1.5$ or 3.5 (b) $x = -1.24$ or 3.24
 (c) $x = -1.5$ or 3.0

Exercise 75 (page 162)

1. $x = -2.0, -0.5$ or 1.5
 2. $x = -2, 1$ or 3 , Minimum at $(2.1, -4.1)$,
 Maximum at $(-0.8, 8.2)$
 3. $x = 1$ 4. $x = -2.0, 0.4$ or 2.6
 5. $x = 0.7$ or 2.5
 6. $x = -2.3, 1.0$ or 1.8 7. $x = -1.5$

Chapter 20

Exercise 76 (page 167)

1. $82^\circ 27'$ 2. $27^\circ 54'$ 3. $51^\circ 11'$ 4. $100^\circ 6' 52''$
 5. $15^\circ 44' 17''$ 6. $86^\circ 49' 1''$ 7. 72.55° 8. 27.754°
 9. $37^\circ 57'$ 10. $58^\circ 22' 52''$

Exercise 77 (page 169)

1. reflex 2. obtuse 3. acute 4. right angle
 5. (a) 21° (b) $62^\circ 23'$ (c) $48^\circ 56' 17''$
 6. (a) 102° (b) 165° (c) $10^\circ 18' 49''$
 7. (a) 60° (b) 110° (c) 75° (d) 143° (e) 140°
 (f) 20° (g) 129.3° (h) 79° (i) 54°
 8. Transversal (a) 1 & 3, 2 & 4, 5 & 7, 6 & 8
 (b) 1 & 2, 2 & 3, 3 & 4, 4 & 1, 5 & 6, 6 & 7,
 7 & 8, 8 & 5, 3 & 8, 1 & 6, 4 & 7 or 2 & 5
 (c) 1 & 5, 2 & 6, 4 & 8, 3 & 7 (d) 3 & 5 or 2 & 8
 9. $59^\circ 20'$ 10. $a = 69^\circ, b = 21^\circ, c = 82^\circ$ 11. 51°
 12. 1.326 rad 13. 0.605 rad 14. $40^\circ 55'$

Exercise 78 (page 173)

1. (a) acute-angled scalene triangle
 (b) isosceles triangle (c) right-angled triangle
 (d) obtuse-angled scalene triangle
 (e) equilateral triangle (f) right-angled triangle

2. $a = 40^\circ, b = 82^\circ, c = 66^\circ,$
 $d = 75^\circ, e = 30^\circ, f = 75^\circ$
3. DF, DE 4. 52° 5. 122.5°
6. $\phi = 51^\circ, x = 161^\circ$
7. $40^\circ, 70^\circ, 70^\circ, 125^\circ$, isosceles
8. $a = 18^\circ 50', b = 71^\circ 10', c = 68^\circ, d = 90^\circ,$
 $e = 22^\circ, f = 49^\circ, g = 41^\circ$
9. $a = 103^\circ, b = 55^\circ, c = 77^\circ, d = 125^\circ,$
 $e = 55^\circ, f = 22^\circ, g = 103^\circ, h = 77^\circ,$
 $i = 103^\circ, j = 77^\circ, k = 81^\circ$
10. 17° 11. $A = 37^\circ, B = 60^\circ, E = 83^\circ$

Exercise 79 (page 176)

1. (a) congruent BAC, DAC (SAS)
 (b) congruent FGE, JHI (SSS)
 (c) not necessarily congruent
 (d) congruent QRT, SRT (RHS)
 (e) congruent UVW, XZY (ASA)
2. proof

Exercise 80 (page 178)

1. $x = 16.54$ mm, $y = 4.18$ mm 2. 9 cm, 7.79 cm
 3. (a) 2.25 cm (b) 4 cm 4. 3 m

Exercise 81 (page 180)

- 1–5. Constructions – see similar constructions in worked problems 30 to 33 on pages 179–180.

Chapter 21

Exercise 82 (page 182)

1. 9 cm 2. 24 m 3. 9.54 mm
 4. 20.81 cm 5. 7.21 m 6. 11.18 cm
 7. 24.11 mm 8. $8^2 + 15^2 = 17^2$
 9. (a) 27.20 cm each (b) 45° 10. 20.81 km
 11. 3.35 m, 10 cm 12. 132.7 nautical miles
 13. 2.94 mm 14. 24 mm

Exercise 83 (page 185)

1. $\sin Z = \frac{9}{41}, \cos Z = \frac{40}{41}, \tan X = \frac{40}{9}, \cos X = \frac{9}{41}$

2. $\sin A = \frac{3}{5}, \cos A = \frac{4}{5}, \tan A = \frac{3}{4}, \sin B = \frac{4}{5},$
 $\cos B = \frac{3}{5}, \tan B = \frac{4}{3}$
3. $\sin A = \frac{8}{17}, \tan A = \frac{8}{15}$
4. $\sin X = \frac{15}{113}, \cos X = \frac{112}{113}$
5. (a) $\frac{15}{17}$ (b) $\frac{15}{17}$ (c) $\frac{8}{15}$
6. (a) $\sin \theta = \frac{7}{25}$ (b) $\cos \theta = \frac{24}{25}$
7. (a) 9.434 (b) -0.625

Exercise 84 (page 187)

1. 2.7550 2. 4.846 3. 36.52
 4. (a) 0.8660 (b) -0.1010 (c) 0.5865
 5. 42.33° 6. 15.25° 7. 73.78° 8. $7^\circ 56'$
 9. $31^\circ 22'$ 10. $41^\circ 54'$ 11. 29.05° 12. $20^\circ 21'$
 13. 0.3586 14. 1.803

Exercise 85 (page 189)

1. (a) 12.22 (b) 5.619 (c) 14.87 (d) 8.349
 (e) 5.595 (f) 5.275
2. (a) $AC = 5.831$ cm, $\angle A = 59.04^\circ, \angle C = 30.96^\circ$
 (b) $DE = 6.928$ cm, $\angle D = 30^\circ, \angle F = 60^\circ$
 (c) $\angle J = 62^\circ, HJ = 5.634$ cm, $GH = 10.59$ cm
 (d) $\angle L = 63^\circ, LM = 6.810$ cm, $KM = 13.37$ cm
 (e) $\angle N = 26^\circ, ON = 9.125$ cm, $NP = 8.201$ cm
 (f) $\angle S = 49^\circ, RS = 4.346$ cm, $QS = 6.625$ cm
3. 6.54 m 4. 9.40 mm

Exercise 86 (page 192)

1. 36.15 m 2. 48 m 3. 249.5 m 4. 110.1 m
 5. 53.0 m 6. 9.50 m 7. 107.8 m
 8. 9.43 m, 10.56 m 9. 60 m

Chapter 22

Exercise 87 (page 198)

1. (a) 42.78° and 137.22° (b) 188.53° and 351.47°
 2. (a) 29.08° and 330.92° (b) 123.86° and 236.14°
 3. (a) 44.21° and 224.21° (b) 113.12° and 293.12°

4. $t = 122^\circ 7'$ and $237^\circ 53'$
 5. $\alpha = 218^\circ 41'$ and $321^\circ 19'$
 6. $\theta = 39^\circ 44'$ and $219^\circ 44'$

Exercise 88 (page 202)

1. 5 2. 180° 3. 30 4. 120°
 5. $1, 120^\circ$ 6. $2, 144^\circ$ 7. $3, 90^\circ$ 8. $5, 720^\circ$
 9. $\frac{7}{2}, 960^\circ$ 10. $6, 360^\circ$ 11. $4, 180^\circ$ 12. 5 ms
 13. 40 Hz 14. $100 \mu\text{s}$ or 0.1 ms
 15. 625 Hz 16. leading 17. leading

Exercise 89 (page 203)

1. (a) 40 (b) 25 Hz (c) 0.04 s or 40 ms (c) 25 Hz
 (d) 0.29 rad (or 16.62°) leading $40 \sin 50\pi t$
 2. (a) 75 cm (b) 6.37 Hz (c) 0.157 s
 (d) 0.54 rad (or 30.94°) lagging $75 \sin 40t$
 3. (a) 300 V (b) 100 Hz (c) 0.01 s or 10 ms
 (d) 0.412 rad (or 23.61°) lagging $300 \sin 200\pi t$
 4. (a) $v = 120 \sin 100\pi t$ volts
 (b) $v = 120 \sin(100\pi t + 0.43)$ volts
 5. $i = 20 \sin\left(80\pi t - \frac{\pi}{6}\right)$ A or
 $i = 20 \sin(80\pi t - 0.524)$ A
 6. $3.2 \sin(100\pi t + 0.488)$ m
 7. (a) 5 A, 50 Hz, 20 ms, 24.75° lagging
 (b) -2.093 A (c) 4.363 A (d) 6.375 ms (e) 3.423 ms

Chapter 23**Exercise 90 (page 207)**

1. $C = 83^\circ$, $a = 14.1 \text{ mm}$, $c = 28.9 \text{ mm}$,
 area = 189 mm^2
 2. $A = 52^\circ 2'$, $c = 7.568 \text{ cm}$, $a = 7.152 \text{ cm}$,
 area = 25.65 cm^2
 3. $D = 19^\circ 48'$, $E = 134^\circ 12'$, $e = 36.0 \text{ cm}$,
 area = 134 cm^2
 4. $E = 49^\circ 0'$, $F = 26^\circ 38'$, $f = 15.08 \text{ mm}$,
 area = 185.6 mm^2
 5. $J = 44^\circ 29'$, $L = 99^\circ 31'$, $l = 5.420 \text{ cm}$,
 area = 6.132 cm^2 , or, $J = 135^\circ 31'$, $L = 8^\circ 29'$,
 $l = 0.811 \text{ cm}$, area = 0.917 cm^2
 6. $K = 47^\circ 8'$, $J = 97^\circ 52'$, $j = 62.2 \text{ mm}$,
 area = 820.2 mm^2 or $K = 132^\circ 52'$, $J = 12^\circ 8'$,
 $j = 13.19 \text{ mm}$, area = 174.0 mm^2

Exercise 91 (page 209)

1. $p = 13.2 \text{ cm}$, $Q = 47.35^\circ$, $R = 78.65^\circ$,
 area = 77.7 cm^2
 2. $p = 6.127 \text{ m}$, $Q = 30.83^\circ$, $R = 44.17^\circ$,
 area = 6.938 m^2
 3. $X = 83.33^\circ$, $Y = 52.62^\circ$, $Z = 44.05^\circ$,
 area = 27.8 cm^2
 4. $Z = 29.77^\circ$, $Y = 53.50^\circ$, $Z = 96.73^\circ$,
 area = 355 mm^2

Exercise 92 (page 210)

1. 193 km 2. (a) 122.6 m (b) 94.80° , 40.66° , 44.54°
 3. (a) 11.4 m (b) 17.55° 4. 163.4 m
 5. $BF = 3.9 \text{ m}$, $EB = 4.0 \text{ m}$ 6. 6.35 m, 5.37 m
 7. 32.48 A, 14.31°

Exercise 93 (page 212)

1. 80.42° , 59.38° , 40.20° 2. (a) 15.23 m (b) 38.07°
 3. 40.25 cm, 126.05° 4. 19.8 cm 5. 36.2 m
 6. $x = 69.3 \text{ mm}$, $y = 142 \text{ mm}$ 7. 130° 8. 13.66 mm

Chapter 24**Exercise 94 (page 215)**

1. $(5.83, 59.04^\circ)$ or $(5.83, 1.03 \text{ rad})$
 2. $(6.61, 20.82^\circ)$ or $(6.61, 0.36 \text{ rad})$
 3. $(4.47, 116.57^\circ)$ or $(4.47, 2.03 \text{ rad})$
 4. $(6.55, 145.58^\circ)$ or $(6.55, 2.54 \text{ rad})$
 5. $(7.62, 203.20^\circ)$ or $(7.62, 3.55 \text{ rad})$
 6. $(4.33, 236.31^\circ)$ or $(4.33, 4.12 \text{ rad})$
 7. $(5.83, 329.04^\circ)$ or $(5.83, 5.74 \text{ rad})$
 8. $(15.68, 307.75^\circ)$ or $(15.68, 5.37 \text{ rad})$

Exercise 95 (page 217)

1. $(1.294, 4.830)$ 2. $(1.917, 3.960)$
 3. $(-5.362, 4.500)$ 4. $(-2.884, 2.154)$
 5. $(-9.353, -5.400)$ 6. $(-2.615, -3.207)$
 7. $(0.750, -1.299)$ 8. $(4.252, -4.233)$
 9. (a) $40 \angle 18^\circ$, $40 \angle 90^\circ$, $40 \angle 162^\circ$, $40 \angle 234^\circ$, $40 \angle 306^\circ$
 (b) $(38.04, 12.36)$, $(0, 40)$, $(-38.04, 12.36)$,
 $(-23.51, -32.36)$, $(23.51, -32.36)$
 10. 47.0 mm

Chapter 25

Exercise 96 (page 221)

1. $p = 105^\circ, q = 35^\circ$ 2. $r = 142^\circ, s = 95^\circ$
 3. $t = 146^\circ$

Exercise 97 (page 225)

1. (i) rhombus (a) 14 cm^2 (b) 16 cm (ii) parallelogram
 (a) 180 mm^2 (b) 80 mm (iii) rectangle (a) 3600 mm^2
 (b) 300 mm (iv) trapezium (a) 190 cm^2 (b) 62.91 cm
 2. 35.7 cm^2 3. (a) 80 m (b) 170 m 4. 27.2 cm^2
 5. 18 cm 6. 1200 mm
 7. (a) 29 cm^2 (b) 650 mm^2 8. 560 m^2
 9. 3.4 cm 10. 6750 mm^2 11. 43.30 cm^2
 12. 32

Exercise 98 (page 226)

1. 482 m^2
 2. (a) 50.27 cm^2 (b) 706.9 mm^2 (c) 3183 mm^2
 3. 2513 mm^2 4. (a) 20.19 mm (b) 63.41 mm
 5. (a) 53.01 cm^2 (b) 129.9 mm^2 6. 5773 mm^2
 7. 1.89 m^2

Exercise 99 (page 228)

1. 1932 mm^2 2. 1624 mm^2 3. (a) 0.918 ha (b) 456 m

Exercise 100 (page 229)

1. 80 ha 2. 80 m^2 3. 3.14 ha

Chapter 26

Exercise 101 (page 231)

1. 45.24 cm 2. 259.5 mm 3. 2.629 cm 4. 47.68 cm
 5. 38.73 cm 6. 12730 km 7. 97.13 mm

Exercise 102 (page 232)

1. (a) $\frac{\pi}{6}$ (b) $\frac{5\pi}{12}$ (c) $\frac{5\pi}{4}$
 2. (a) 0.838 (b) 1.481 (c) 4.054
 3. (a) 210° (b) 80° (c) 105°
 4. (a) $0^\circ 43'$ (b) $154^\circ 8'$ (c) $414^\circ 53'$

Exercise 103 (page 234)

1. 113 cm^2 2. 2376 mm^2 3. 1790 mm^2
 4. 802 mm^2 5. 1709 mm^2 6. 1269 m^2
 7. 1548 m^2 8. (a) 106.0 cm (b) 783.9 cm^2
 9. 21.46 m^2 10. $17.80\text{ cm}, 74.07\text{ cm}^2$
 11. (a) 59.86 mm (b) 197.8 mm 12. 26.2 cm
 13. $8.67\text{ cm}, 54.48\text{ cm}$ 14. 82.5° 15. 748
 16. (a) 0.698 rad (b) 804.2 m^2 17. 10.47 m^2
 18. (a) 396 mm^2 (b) 42.24% 19. 701.8 mm
 20. 7.74 mm

Exercise 104 (page 237)

1. (a) 2 (b) $(3, -4)$ 2. Centre at $(3, -2)$, radius 4
 3. Circle, centre $(0, 1)$, radius 5
 4. Circle, centre $(0, 0)$, radius 6

Chapter 27

Exercise 105 (page 243)

1. 1.2 m^3 2. 5 cm^3 3. 8 cm^3
 4. (a) 3840 mm^3 (b) 1792 mm^2
 5. 972 litres 6. $15\text{ cm}^3, 135\text{ g}$ 7. 500 litres
 8. 1.44 m^3 9. (a) 35.3 cm^3 (b) 61.3 cm^2
 10. (a) 2400 cm^3 (b) 2460 cm^2 11. 37.04 m
 12. 1.63 cm 13. 8796 cm^3
 14. $4.709\text{ cm}, 153.9\text{ cm}^2$
 15. 2.99 cm 16. $28060\text{ cm}^3, 1.099\text{ m}^2$
 17. 8.22 m by 8.22 m 18. 62.5 min
 19. 4 cm 20. 4.08 m^3

Exercise 106 (page 246)

1. $201.1\text{ cm}^3, 159.0\text{ cm}^2$ 2. $7.68\text{ cm}^3, 25.81\text{ cm}^2$
 3. $113.1\text{ cm}^3, 113.1\text{ cm}^2$ 4. 5.131 cm 5. 3 cm
 6. 2681 mm^3 7. (a) $268\,083\text{ mm}^3$ or 268.083 cm^3
 (b) $20\,106\text{ mm}^2$ or 201.06 cm^2
 8. 8.53 cm
 9. (a) $512 \times 10^6\text{ km}^2$ (b) $1.09 \times 10^{12}\text{ km}^3$ 10. 664

Exercise 107 (page 251)

1. 5890 mm^2 or 58.90 cm^2
 2. (a) 56.55 cm^3 (b) 84.82 cm^2 3. 13.57 kg
 4. 29.32 cm^3 5. 393.4 m^2
 6. (i) (a) 670 cm^3 (b) 523 cm^2 (ii) (a) 180 cm^3
 (b) 154 cm^2 (iii) (a) 56.5 cm^3 (b) 84.8 cm^2
 (iv) (a) 10.4 cm^3 (b) 32.0 cm^2 (v) (a) 96.0 cm^2

- (b) 146 cm^2 (vi) (a) 86.5 cm^3 (b) 142 cm^2
 (vii) (a) 805 cm^3 (b) 539 cm^2
7. (a) 17.9 cm (b) 38.0 cm 8. 125 cm^3
 9. $10.3 \text{ m}^3, 25.5 \text{ m}^2$ 10. 6560 litres
 11. $657.1 \text{ cm}^3, 1027 \text{ cm}^2$ 12. 220.7 cm^3
 13. (a) 1458 litres (b) 9.77 m^2 (c) $\text{£}140.45$

Exercise 108 (page 255)

1. $147 \text{ cm}^3, 164 \text{ cm}^2$ 2. $403 \text{ cm}^3, 337 \text{ cm}^2$
 3. $10480 \text{ m}^3, 1852 \text{ m}^2$ 4. 1707 cm^2
 5. 10.69 cm 6. $55910 \text{ cm}^3, 6051 \text{ cm}^2$
 7. 5.14 m

Exercise 109 (page 256)

1. $8 : 125$ 2. 137.2 g

Chapter 28**Exercise 110 (page 259)**

1. 4.5 square units 2. $54.7 \text{ square units}$ 3. 63.33 m
 4. 4.70 ha 5. 143 m^2

Exercise 111 (page 260)

1. 42.59 m^3 2. 147 m^3 3. 20.42 m^3

Exercise 112 (page 263)

1. (a) 2 A (b) 50 V (c) 2.5 A 2. (a) 2.5 V (b) 3 A
 3. $0.093 \text{ As}, 3.1 \text{ A}$ 4. (a) 31.83 V (b) 0
 5. $49.13 \text{ cm}^2, 368.5 \text{ kPa}$

Chapter 29**Exercise 113 (page 266)**

1. A scalar quantity has magnitude only; a vector quantity has both magnitude and direction.
 2. scalar 3. scalar 4. vector 5. scalar
 6. scalar 7. vector 8. scalar 9. vector

Exercise 114 (page 273)

1. 17.35 N at 18.00° to the 12 N force
 2. 13 m/s at 22.62° to the 12 m/s velocity
 3. 16.40 N at 37.57° to the 13 N force
 4. 28.43 N at 129.30° to the 18 N force
 5. 32.31 m at 21.80° to the 30 m displacement

6. 14.72 N at -14.72° to the 5 N force
 7. 29.15 m/s at 29.04° to the horizontal
 8. 9.28 N at 16.70° 9. 6.89 m/s at 159.56°
 10. 15.62 N at 26.33° to the 10 N force
 11. 21.07 knots , E 9.22° S

Exercise 115 (page 276)

1. (a) 54.0 N at 78.16° (b) 45.64 N at 4.66°
 2. (a) 31.71 m/s at 121.81° (b) 19.55 m/s at 8.63°

Exercise 116 (page 277)

1. 83.5 km/h at 71.6° to the vertical
 2. $4 \text{ minutes } 55 \text{ seconds}$, 60°
 3. 22.79 km/h , E 9.78° N

Exercise 117 (page 277)

1. $i - j - 4k$ 2. $4i + j - 6k$
 3. $-i + 7j - k$ 4. $5i - 10k$
 5. $-3i + 27j - 8k$ 6. $-5i + 10k$
 7. $i + 7.5j - 4k$ 8. $20.5j - 10k$
 9. $3.6i + 4.4j - 6.9k$ 10. $2i + 40j - 43k$

Chapter 30**Exercise 118 (page 279)**

1. $4.5 \sin(A + 63.5^\circ)$
 2. (a) $20.9 \sin(\omega t + 0.62)$ volts
 (b) $12.5 \sin(\omega t - 1.33)$ volts
 3. $13 \sin(\omega t + 0.395)$

Exercise 119 (page 281)

1. $4.5 \sin(A + 63.5^\circ)$
 2. (a) $20.9 \sin(\omega t + 0.62)$ volts
 (b) $12.5 \sin(\omega t - 1.33)$ volts
 3. $13 \sin(\omega t + 0.395)$

Exercise 120 (page 283)

1. $4.5 \sin(A + 63.5^\circ)$
 2. (a) $20.9 \sin(\omega t + 0.62)$ volts
 (b) $12.5 \sin(\omega t - 1.33)$ volts
 3. $13 \sin(\omega t + 0.395)$ 4. $11.11 \sin(\omega t + 0.324)$
 5. $8.73 \sin(\omega t - 0.173)$

Exercise 121 (page 284)

1. $11.11 \sin(\omega t + 0.324)$ 2. $8.73 \sin(\omega t - 0.173)$
3. $i = 21.79 \sin(\omega t - 0.639)$
4. $v = 5.695 \sin(\omega t + 0.670)$
5. $x = 14.38 \sin(\omega t + 1.444)$
6. (a) $305.3 \sin(314.2t - 0.233)$ V (b) 50 Hz
7. (a) $10.21 \sin(628.3t + 0.818)$ V (b) 100 Hz
(c) 10 ms
8. (a) $79.83 \sin(300\pi t + 0.352)$ V (b) 150 Hz
(c) 6.667 ms

Chapter 31

Exercise 122 (page 288)

1. (a) continuous (b) continuous (c) discrete
(d) continuous
2. (a) discrete (b) continuous (c) discrete (d) discrete

Exercise 123 (page 292)

1. If one symbol is used to represent 10 vehicles, working correct to the nearest 5 vehicles, gives 3.5, 4.5, 6, 7, 5 and 4 symbols respectively.
2. If one symbol represents 200 components, working correct to the nearest 100 components gives: Mon 8, Tues 11, Wed 9, Thurs 12 and Fri 6.5.
3. 6 equally spaced horizontal rectangles, whose lengths are proportional to 35, 44, 62, 68, 49 and 41, respectively.
4. 5 equally spaced horizontal rectangles, whose lengths are proportional to 1580, 2190, 1840, 2385 and 1280 units, respectively.
5. 6 equally spaced vertical rectangles, whose heights are proportional to 35, 44, 62, 68, 49 and 41 units, respectively.
6. 5 equally spaced vertical rectangles, whose heights are proportional to 1580, 2190, 1840, 2385 and 1280 units, respectively.
7. Three rectangles of equal height, subdivided in the percentages shown in the columns of the question. P increases by 20% at the expense of Q and R .
8. Four rectangles of equal height, subdivided as follows: week 1: 18%, 7%, 35%, 12%, 28%; week 2: 20%, 8%, 32%, 13%, 27%; week 3: 22%, 10%, 29%, 14%, 25%; week 4: 20%, 9%, 27%, 19%, 25%. Little change in centres A and B , a reduction of about 8% in C , an increase of about 7% in D and a reduction of about 3% in E .
9. A circle of any radius, subdivided into sectors having angles of 7.5° , 22.5° , 52.5° , 167.5° and 110° , respectively.

10. A circle of any radius, subdivided into sectors having angles of 107° , 156° , 29° and 68° , respectively.
11. (a) £495 (b) 88 12. (a) £16 450 (b) 138

Exercise 124 (page 297)

1. There is no unique solution, but one solution is:
39.3–39.4 1; 39.5–39.6 5; 39.7–39.8 9;
39.9–40.0 17; 40.1–40.2 15; 40.3–40.4 7;
40.5–40.6 4; 40.7–40.8 2.
2. Rectangles, touching one another, having mid-points of 39.35, 39.55, 39.75, 39.95, ... and heights of 1, 5, 9, 17, ...
3. There is no unique solution, but one solution is:
20.5–20.9 3; 21.0–21.4 10; 21.5–21.9 11;
22.0–22.4 13; 22.5–22.9 9; 23.0–23.4 2.
4. There is no unique solution, but one solution is:
1–10 3; 11–19 7; 20–22 12; 23–25 11;
26–28 10; 29–38 5; 39–48 2.
5. 20.95 3; 21.45 13; 21.95 24; 22.45 37; 22.95 46;
23.45 48
6. Rectangles, touching one another, having mid-points of 5.5, 15, 21, 24, 27, 33.5 and 43.5. The heights of the rectangles (frequency per unit class range) are 0.3, 0.78, 4, 4.67, 2.33, 0.5 and 0.2.
7. (10.95 2), (11.45 9), (11.95 19), (12.45 31), (12.95 42), (13.45, 50)
8. A graph of cumulative frequency against upper class boundary having co-ordinates given in the answer to problem 7.
9. (a) There is no unique solution, but one solution is:
2.05–2.09 3; 2.10–2.14 10; 2.15–2.19 11;
2.20–2.24 13; 2.25–2.29 9; 2.30–2.34 2.
(b) Rectangles, touching one another, having mid-points of 2.07, 2.12, ... and heights of 3, 10, ...
(c) Using the frequency distribution given in the solution to part (a) gives 2.095 3; 2.145 13;
2.195 24; 2.245 37; 2.295 46; 2.345 48.
(d) A graph of cumulative frequency against upper class boundary having the co-ordinates given in part (c).

Chapter 32

Exercise 125 (page 300)

1. Mean 7.33, median 8, mode 8
2. Mean 27.25, median 27, mode 26

Exercise 138 (page 324)

1. -2542 A/s 2. (a) 0.16 cd/V (b) 312.5 V
 3. (a) -1000 V/s (b) -367.9 V/s
 4. -1.635 Pa/m

Chapter 35
Exercise 139 (page 328)

1. (a) $4x + c$ (b) $\frac{7x^2}{2} + c$
 2. (a) $\frac{5}{4}x^4 + c$ (b) $\frac{3}{8}t^8 + c$
 3. (a) $\frac{2}{15}x^3 + c$ (b) $\frac{5}{24}x^4 + c$
 4. (a) $\frac{2}{5}x^5 - \frac{3}{2}x^2 + c$ (b) $2t - \frac{3}{4}t^4 + c$
 5. (a) $\frac{3x^2}{2} - 5x + c$ (b) $4\theta + 2\theta^2 + \frac{\theta^3}{3} + c$
 6. (a) $\frac{5}{2}\theta^2 - 2\theta + \theta^3 + c$
 (b) $\frac{3}{4}x^4 - \frac{2}{3}x^3 + \frac{3}{2}x^2 - 2x + c$
 7. (a) $-\frac{4}{3x} + c$ (b) $-\frac{1}{4x^3} + c$
 8. (a) $\frac{4}{5}\sqrt{x^5} + c$ (b) $\frac{1}{9}\sqrt[4]{x^9} + c$
 9. (a) $\frac{10}{\sqrt{t}} + c$ (b) $\frac{15}{7}\sqrt[5]{x} + c$

10. (a) $\frac{3}{2}\sin 2x + c$ (b) $-\frac{7}{3}\cos 3\theta + c$

11. (a) $-6\cos \frac{1}{2}x + c$ (b) $18\sin \frac{1}{3}x + c$

12. (a) $\frac{3}{8}e^{2x} + c$ (b) $\frac{-2}{15e^{5x}} + c$

13. (a) $\frac{2}{3}\ln x + c$ (b) $\frac{u^2}{2} - \ln u + c$

14. (a) $8\sqrt{x} + 8\sqrt{x^3} + \frac{18}{5}\sqrt{x^5} + c$

(b) $-\frac{1}{t} + 4t + \frac{4t^3}{3} + c$

Exercise 140 (page 330)

1. (a) 1.5 (b) 0.5 2. (a) 105 (b) -0.5
 3. (a) 6 (b) -1.333 4. (a) -0.75 (b) 0.833
 5. (a) 10.67 (b) 0.1667 6. (a) 0 (b) 4
 7. (a) 1 (b) 4.248 8. (a) 0.2352 (b) 2.638
 9. (a) 19.09 (b) 2.457 10. (a) 0.2703 (b) 9.099

Exercise 141 (page 334)

1. proof 2. proof 3. 32 4. 29.33 Nm
 5. 37.5 6. 7.5 7. 1
 8. 1.67 9. 2.67 10. 140 m

Index

- Acute angle, 165
- Acute angled triangle, 171
- Adding waveforms, 278
- Addition in algebra, 62
- Addition law of probability, 307
- Addition of fractions, 10
 - numbers, 1, 18
 - two periodic functions, 278
 - vectors, 267
 - by calculation, 270
- Algebra, 61, 68
- Algebraic equation, 61, 73
 - expression, 73
- Alternate angles, 165, 191
- Ambiguous case, 207
- Amplitude, 199
- Angle, 165
- Angle, lagging and leading, 200
 - types and properties of, 165
- Angles of any magnitude, 196
 - depression, 191
 - elevation, 191
- Angular measurement, 165
 - velocity, 202
- Annulus, 226
- Arbitrary constant of integration, 325
- Arc, 231
- Arc length, 233
- Area, 219
- Area of common shapes, 219, 221
 - under a curve, 330
- Area of circle, 222, 233
 - common shapes, 219
 - irregular figures, 257
 - sector, 222, 233
 - similar shapes, 229
 - triangles, 205
- Arithmetic, basic, 1
- Average, 299
 - value of waveform, 260
- Axes, 130

- Bar charts, 289
- Base, 47
- Basic algebraic operations, 61
- BODMAS with algebra, 71
 - fractions, 13
 - numbers, 6

- Boyle's law, 46
- Brackets, 6, 68

- Calculation of resultant phasors, 281, 283
- Calculations, 22, 28
- Calculator, 22
 - addition, subtraction, multiplication and division, 22
 - fractions, 26
 - π and e^x functions, 28, 118
 - reciprocal and power functions, 24
 - roots and $\times 10^x$ functions, 25
 - square and cube functions, 23
 - trigonometric functions, 27
- Calculus, 313
- Cancelling, 10
- Cartesian axes, 131
 - co-ordinates, 214
- Charles's law, 42, 142
- Chord, 230
- Circle, 222, 230, 233
 - equation of, 236
 - properties of, 230
- Circumference, 230
- Classes, 293
- Class interval, 293
 - limits, 295
 - mid-point, 293, 295
- Coefficient of proportionality, 45
- Combination of two periodic functions, 278
- Common factors, 69
 - logarithms, 111
 - prefixes, 53
 - shapes, 219
- Complementary angles, 165
- Completing the square, 105
- Cone, 245
 - frustum of, 252
- Congruent triangles, 175
- Construction of triangles, 179
- Continuous data, 288
- Co-ordinates, 130, 131
- Corresponding angles, 165
- Cosine, 27, 183
 - graph of, 195
- Cosine rule, 205, 281
 - wave, 195

- Cross-multiplication, 75
- Cube root, 23
- Cubic equation, 161
 - graphs, 161
 - units, 240
- Cuboid, 240
- Cumulative frequency distribution, 293, 297
 - curve, 293
- Cycle, 199
- Cylinder, 241

- Deciles, 304
- Decimal fraction, 216
 - places, 13, 18
- Decimals, 16
 - addition and subtraction, 19
 - multiplication and division, 19
- Definite integrals, 328
- Degrees, 27, 165, 166, 232
- Denominator, 9
- Dependent event, 307
- Depression, angle of, 191
- Derivatives, 315
 - standard list, 321
- Derived units, 53
- Determination of law, 147
 - involving logarithms, 150
- Diameter, 230
- Difference of two squares, 103
- Differential calculus, 313
 - coefficient, 315
- Differentiation, 313, 315
 - from first principles, 315
 - of ax^n , 315
 - of e^{ax} and $\ln ax$, 320
 - of sine and cosine functions, 318
 - successive, 322
- Direct proportion, 40, 42
- Discrete data, 288
 - standard deviation, 302
- Dividend, 63
- Division in algebra, 62
- Division of fractions, 12
 - numbers, 3, 4, 19
- Divisor, 63
- Drawing vectors, 266

- Elevation, angle of, 191
 Engineering notation, 57
 Equation of a graph, 135
 Equations, 73
 circles, 236
 cubic, 161
 indicial, 115
 linear and quadratic, simultaneously, 110
 quadratic, 102
 simple, 73
 simultaneous, 90
 Equilateral triangle, 171
 Evaluation of formulae, 28
 trigonometric ratios, 185
 Expectation, 306
 Exponential functions, 118
 graphs of, 120
 Expression, 73
 Exterior angle of triangle, 171
 Extrapolation, 133
- Factorial, 119
 Factorization, 69
 to solve quadratic equations, 102
 Factors, 5, 69
 False axes, 142
 Formula, 28
 quadratic, 106
 Formulae, evaluation of, 28
 list of, 336
 transposition of, 83
 Fractions, 9
 addition and subtraction, 10
 multiplication and division, 12
 on calculator, 26
 Frequency, 200, 289
 relative, 289
 Frequency distribution, 293, 296
 polygon, 293, 296
 Frustum, 252
 Full wave rectified waveform, 260
 Functional notation, 313, 315
- Gradient, 134
 of a curve, 314
 Graph drawing rules, 133
 Graphical solution of equations, 155
 cubic, 161
 linear and quadratic, simultaneously, 110
 quadratic, 156
 simultaneous, 155
 Graphs, 130
 exponential functions, 120
 logarithmic functions, 116
 reducing non-linear to linear form, 147
 sine and cosine, 199
 straight lines, 130, 132
 trigonometric functions, 195
 Grid, 130
 reference, 130
 Grouped data, 292
 mean, median and mode, 300
 standard deviation, 302
 Growth and decay, laws of, 125
- Half-wave rectified waveform, 260
 Hemisphere, 249
 Heptagon, 219
 Hexagon, 219
 Highest common factor (HCF), 5, 51, 66, 69
 Histogram, 293–296, 300
 Hooke's law, 42, 142
 Horizontal bar chart, 289
 component, 269, 283
 Hyperbolic logarithms, 111, 122
 Hypotenuse, 172
- i, j, k* notation, 277
 Improper fraction, 9
 Indefinite integrals, 328
 Independent event, 307
 Index, 47
 Indices, 47, 64
 laws of, 48, 64
 Indicial equations, 115
 Integers, 1
 Integral calculus, 313
 Integrals, 325
 definite, 328
 standard, 326
 Integration, 313, 325
 of ax^n , 325
 Intercept, y-axis, 135
 Interest, 37
 Interior angles, 165, 171
 Interpolation, 132
 Inverse proportion, 40, 45
 trigonometric function, 185
 Irregular areas, 257
 volumes, 259
 Isosceles triangle, 171
- Lagging angle, 200
 Laws of algebra, 61
 growth and decay, 125
 indices, 48, 64, 316
 logarithms, 113, 150
 precedence, 6, 71
 probability, 307
 Leading angle, 200
 Leibniz notation, 315
 Limiting value, 314
 Linear and quadratic equations
 simultaneously, 110
 graphical solution, 160
 Logarithms, 111
 graphs involving, 116
 laws of, 113, 150
 Long division, 4
 Lower class boundary, 293
 Lowest common multiple (LCM), 5, 10, 75
- Major arc, 231
 sector, 230
 segment, 231
 Maximum value, 156, 199
 Mean, 299, 300
 value of waveform, 260
 Measures of central tendency, 299
 Median, 299
 Member of set, 289
 Mid-ordinate rule, 257
 Minimum value, 156
 Minor arc, 231
 sector, 230
 segment, 230
 Mixed number, 9
 Mode, 299
 Multiple, 5
 Multiplication in algebra, 62
 law of probability, 307
 of fractions, 12
 of number, 3, 19
 Table, 3
- Napierian logarithms, 111, 122
 Natural logarithms, 111, 122
 Newton, 53
 Non right-angled triangles, 205
 Non-terminating decimals, 18
 Nose-to-tail method, 267
 Numerator, 9
- Obtuse angle, 165
 Obtuse-angled triangle, 171
 Octagon, 219
 Ogive, 293, 297
 Ohm's law, 42
 Order of precedence, 6, 13, 71
 with fractions, 13
 with numbers, 6
 Origin, 131

- Parabola, 156
 Parallel lines, 165
 Parallelogram, 219
 method, 267
 Peak value, 199
 Pentagon, 219
 Percentage component bar chart, 289
 error, 36
 relative frequency, 289
 Percentages, 33
 Percentile, 304
 Perfect square, 105
 Perimeter, 171
 Period, 199
 Periodic function, 200
 plotting, 238
 Periodic time, 200
 Phasor, 280
 Pictograms, 289
 Pie diagram, 289
 Planimeter, 257
 Plotting periodic functions, 238
 Polar co-ordinates, 214
 Pol/Rec function on calculator, 217
 Polygon, 210
 frequency, 293, 296
 Population, 289
 Power, 47
 series for e^x , 119
 Powers and roots, 47
 Practical problems
 quadratic equations, 108
 simple equations, 77
 simultaneous equations, 96
 straight line graphs, 141
 trigonometry, 209
 Precedence, 6, 71
 Prefixes, 53
 Presentation of grouped data, 292
 statistical data, 288
 Prism, 240, 242
 Probability, 306
 laws of, 307
 Production of sine and cosine waves, 198
 Proper fraction, 9
 Properties of circles, 230
 triangles, 171
 Proportion, 40
 Pyramid, 244
 volumes and surface area of frustum of, 252
 Pythagoras' theorem, 181

 Quadrant, 230
 Quadratic equations, 102
 by completing the square, 105
 factorization, 102
 formula, 106
 graphically, 156
 practical problems, 108
 Quadratic formula, 106
 graphs, 156
 Quadrilaterals, 219
 properties of, 219
 Quartiles, 303

 Radians, 27, 165, 166, 232
 Radius, 230
 Range, 295
 Ranking, 299
 Rates of change, 323
 Ratio and proportion, 40
 Ratios, 40
 Reciprocal, 24
 Rectangle, 219
 Rectangular axes, 131
 co-ordinates, 131
 prism, 240
 Reduction of non-linear laws to linear form, 147
 Reflex angle, 165
 Relative frequency, 289
 velocity, 276
 Resolution of vectors, 269
 Resultant phasors, by drawing, 280
 horizontal and vertical components, 283
 plotting, 278
 sine and cosine rules, 281
 Rhombus, 219
 Right angle, 165
 Right angled triangle, 171
 solution of, 188

 Sample, 289
 Scalar quantities, 266
 Scalene triangle, 171
 Scales, 131
 Sector, 222, 230
 area of, 233
 Segment, 230
 Semicircle, 230
 Semi-interquartile range, 304
 Set, 289
 Short division, 4
 Significant figures, 17, 18
 Similar shapes, 229, 256
 triangles, 176
 Simple equations, 73
 practical problems, 77
 Simpson's rule, 258

 Simultaneous equations, 90
 graphical solution, 155
 in three unknowns, 99
 in two unknowns, 90
 practical problems, 96
 Sine, 27, 183
 graph of, 195
 Sine rule, 205, 281
 wave, 198, 260
 mean value, 260
 Sinusoidal form $A \sin(\omega t \pm \alpha)$, 202
 SI units, 53
 Slope, 134
 Solution of linear and quadratic equations simultaneously, 110
 Solving right-angled triangles, 188
 simple equations, 73
 Space diagram, 276
 Sphere, 246
 Square, 23, 219
 numbers, 23
 root, 25, 48
 units, 219
 Standard deviation, 302
 discrete data, 302
 grouped data, 303
 Standard differentials, 321
 form, 56
 integrals, 326
 Statistical data, presentation of, 288
 terminology, 288
 Straight line, 165
 equation of, 135
 Straight line graphs, 132
 practical problems, 141
 Subject of formulae, 83
 Subtraction in algebra, 62
 Subtraction of fractions, 10
 numbers, 1, 18
 vectors, 274
 Successive differentiation, 322
 Supplementary angles, 165
 Surface areas of frusta of pyramids and cones, 252
 of solids, 247
 Symbols, 28

 Tally diagram, 293, 296
 Tangent, 27, 183, 230
 graph of, 195
 Terminating decimal, 17
 Theorem of Pythagoras, 181
 Transposition of formulae, 83
 Transversal, 165
 Trapezium, 220
 Trapezoidal rule, 257

- Triangle, 171, 219
- Triangles, area of, 205
 - congruent, 175
 - construction of, 179
 - properties of, 171
 - similar, 176
- Trigonometric functions, 27
- Trigonometric ratios, 183
 - evaluation of, 185
 - graphs of, 195
 - waveforms, 195
- Trigonometry, 181
 - practical situations, 209
- Turning points, 156
- Ungrouped data, 289
- Units, 53
- Upper class boundary, 293
- Use of calculator, 22
- Vector addition, 267
 - subtraction, 274
- Vectors, 266
 - addition of, 267
 - by calculation, 267
 - by horizontal and vertical components, 269
 - drawing, 266
 - subtraction of, 274
- Velocity, relative, 276
- Vertical axis intercept, 133
 - bar chart, 289
 - component, 269, 283
- Vertically opposite angles, 165
- Vertices of triangle, 172
- Volumes of common solids, 240
 - frusta of pyramids and cones, 252
 - irregular solids, 259
 - pyramids, 244
 - similar shapes, 256
- Waveform addition, 278
- y-axis intercept, 135
- Young's modulus of elasticity, 143

This page intentionally left blank

This page intentionally left blank

This page intentionally left blank

This page intentionally left blank

This page intentionally left blank